WEATHER: Increasing Cloud

Victoria Daily Times

77TH YEAR
The Home Paper
Telephone EV 2-3131
Duncan 1600

VOL. 128, No. 258 ★★ VICTORIA, B.C., MONDAY, NOVEMBER 6, 1961—28 PAGES PRICE: 10 CENTS WEEKEND, 15 CENTS

American Crime Syndicates Take Foothold in Canada

Already Active —RCMP Chief

TORONTO (CP) — RCMP Commissioner C. W. Harvison said today American crime syndicates are moving into Canada.

"The American syndicates are showing an increasing interest in Canada and are moving to take over direct control of some existing criminal activities," he said in a speech to the Canadian Club of Toronto.

HARVISON ... 'time for action'

"They are already active in the field of gambling, narcotics trafficking, counterfeiting and in the protection racket.

"There are many indications, and there is some evidence, that the syndicates have already started to treat Canada as an area for expansion of their activities."

Commissioner Harvison said it is "urgent" that the crime problem be tackled before crime syndicates become established in this country.

"Action now might prevent crime and suffering and loss of life and heavy financial losses in the future," he said. "But it is important that such preventive action as is possible be planned and taken quickly."

If gambling could be stopped or greatly reduced in Canada, he said, "there is room for doubt that the syndicates would be interested to the point of taking over direct control."

Bookies Take 10-15 Per Cent Profit

Already, he added, gambling in Canada involves "many millions of dollars" with the criminal bookies raking off a 10 to 15 per cent profit.

"An awareness on the part of the public might bring about a falling-off in the patronage of the bookies and horse-parlors, and therefore in the profits to the operators. Increased police activities against the bookies is another means by which gambling can be curbed—particularly if such police action is followed by adequate sentences.

'Another means of curbing and indeed, seriously crippling widespread gambling, lies in the cutting off the wire and telephone services that are essential to their operations.

This point is being studied now by enforcement agencies with a view to bringing forward recommendations to legislators."

Commissioner Harvison said the gangster syndicates—"multi-million-dollar operations, tightly organized from the upper ranks right down to the lowliest hoodlum"—are casting eyes on Canada because of stepped-up activities against them in the U.S., the end of tourist trade to Cuba and the shut-down of gambling and other vice establishments in Cuba.

He said experts in the field report that crime syndicates are more powerful now than they were in the heyday of the prohibition years.

Bosses Protected by Lower Echelons

"Most of the overlords have criminal records earned during their early hoodlum days, but except for a few . . . they have been free of prosecution for many years. They are protected and hidden by so many echelons of lower rank that they seem almost untouchable."

The commissioners said the syndicates have replaced their old-time crime wars with business meetings of the brass.

"Today, bribery and corruption — not the tommy-gun — are the favorite weapons of the syndicates."

The police forces of Canada, he added, are taking steps "at improving our efforts against the incursions of syndicated crime." Special studies are being made with U.S. law enforcement agencies.

Existing laws and the possible need for recommendations for changes or new legislation are also being studied.

MOBSTERS BATTLE IN MONTREAL

MONTREAL (CP) — Protection racket violence erupted again Sunday night as the underworld made an apparent attempt to kill Rene Bigeault, 30, due to appear in court on attempted murder charges arising from a previous St. Lawrence Boulevard shooting.

Police said witnesses to a wild gun battle in the Rodeo Cafe on the boulevard said a group of men approached Bigeault, on bail since August, and threatened him.

A scuffle began and within moments, waiters and patrons were scurrying for cover as shots flew. Waiter Robert Roberge's head was grazed by a bullet.

The incident ended with two men chasing another down the gaudy boulevard, firing shots at him. He apparently escaped unhurt.

60 Lost In Ship Sinking

Tanker Explodes In Mediterranean

TUNIS (AP) — The 7,129-ton Scottish tanker Clan Keith exploded and sank in the storm-tossed Mediterranean off the north Tunisian coast early today and only eight of her 68 European officers and Pakistani crew members were known to have survived.

"We have little hope for the others," said the Tunis radio co-ordinating centre. It said eight men were plucked alive from the heavy seas and that one rescue vessel radioed that she recovered "two bodies, their clothes torn and faces battered."

Several ships in the area reported finding debris from the Clan Keith, including a heavily damaged lifeboat.

Five rescue vessels of the French naval base at Bizerte criss-crossed the choppy waters north of the island of Galite where the explosion occurred. British warships sailed from Malta to join the search for possible additional survivors.

CAPTAIN SURVIVES

The ship's owners reported the survivors included the Clan Keith skipper, Capt. Pitts Jackson.

The Tunis radio centre said five of the survivors were picked up by the British freighter Durham Trader.

Radio messages intercepted in Tunis said the Clan Keith exploded about midnight and sank in several minutes. A storm had battered the North African coast during the night.

The 19-year-old ship had been chartered to the British India Company and had a crew of 21 Europeans and 47 Pakistanis, her owners, Clan Line Steamers of Glasgow, announced.

Feel Young Again ★ ★ ★ Kordel On Page 2

—AP Wirephoto

FREEWAY TABLEAU

Blinding sand whipped up by high winds was blamed for this jumble of smashed cars Sunday on a freeway near Riverside, Calif. More than 25 persons were injured as 16 cars crunched together.

'Biblical Deluge' Hits Athens

ATHENS (AP)—Torrential rains, hail and hurricane-force winds lashed the Athens area for four hours early today, leaving behind 34 dead, at least 50 missing, 300 injured and 3,00 homeless.

The storm, the worst in memory, crumbled houses and turned streets into rivers more than eight feet deep.

Hail stones as big as golf balls added to the havoc.

The storm broke about 3 a.m. and left floods that stranded thousands of persons in cars and on commuter trains as they tried to go to work.

"A biblical deluge," said one senior police officer directing rescue operations.

The interior ministry said 700 houses were damaged and most were left uninhabitable.

Hundreds of houses and shops were flooded in the Athens area. Many of the dead were drowned by floods that poured through their ground-floor bedrooms.

Many of the victims were in houses that collapsed under the force of the torrential rains and powerful winds.

Hundreds were marooned in cars and buses as water eight feet deep was reported in some places.

WIRE BRIEFS

Ireland Accepts Bid

BRUSSELS (AP)—The Irish government today accepted an invitation to discuss the republic's possible entry into the European Common Market.

Milk Talks Resumed

NEW YORK (AP) — Negotiators resumed shortly before noon today in another effort to end New York City area's milk drought, caused by a strike of teamsters which began 13 days ago.

Motorist Killed

FORT ST. JOHN (CP)—Richard Ordell, 57, of Fort St. John was killed early today near the Peace River bridge when his car struck a guard rail and plunged down a 60-foot embankment.

Locomotives Sold

OTTAWA (UPI) — Argentina today signed an agreement to buy 70 diesel electric locomotives values at $14 million from Canada. The locomotives will be supplied by Montreal Locomotive Works Limited.

Fallout Warning

TOKYO (UPI)—The central meteorological agency cautioned Japanese today to cover open wells and filter rain and river water used for drinking as the result of a record level of radioactive fallout from Sovet nuclear tests.

The agency said there was no immediate danger to health but that simple precautions should be taken in case the level of fallout continued high.

UN A-Test Resolution 'Doomed in Advance'

UNITED NATIONS (CP) — The main United Nations political committee today approved a United States-British resolution calling for immediate resumption of East-West negotiations on a treaty to ban nuclear bomb testing.

The vote in the 103-nation committee was 67 to 11 with 16 countries abstaining. The Soviet bloc, Mongolia and Cuba cast the negative votes.

But the proposed talks appeared doomed in advance. Soviet delegate Semyon Tsarapkin said:

"There will never be such negotiations."

He insisted there was only one way to halt nuclear weapons testing that was through an agreement on complete and general disarmament.

WESTERN ANSWER

The approved draft was the Western answer to an Afro-Asian resolution, now awaiting final action by the General Assembly. This called for new voluntary moratorium on tests.

The moratorium proposal was approved by the political committee last week by an overwhelming vote, but it has been brushed aside both by the Soviet Union and the Western powers.

The key difference between the U.S.-British resolution and the Afro-Asian plan is that the Western proposal provides for suspension of nuclear tests only under a treaty which calls for effective control and inspection.

The newly-adopted measure calls on the nuclear powers to report back by March 1, 1962, on the results of the proposed negotiations.

The test-ban negotiations were broken off last September as the Soviet Union completed preparations for the current test series which ended the 1958 moratorium. Participants in the Geneva talks were the United States, Britain and the Soviet Union.

Shortly before the vote Tsarapkin told the committee:

"Everyone now understands that the United States pursues one goal—to tie the hands of the Soviet Union and to give a preponderance to the United States in the nuclear weapons field. The United States follows a policy directly opposed to disarmament. Their goal is not disarmament but nuclear preponderance.

★ ★ ★

Brush Fire Raging Near Stars' Homes

LOS ANGELES (AP) — A dreaded "fire storm" swept down the slope of the Hollywood Hills into an exclusive residential area today, setting half a dozen or more homes ablaze.

The flames broke out this morning near the edge of the swank Belair district, where many movie stars live.

Feeding on dry brush and fanned by hot desert winds, the fire suddenly converted itself into a fire storm—a cyclonic inferno in which intense heat creates its own fierce winds.

"Send help," battalion chief Oliver Howard radioed from the centre of the blaze in Stone Canyon.

Whether the homes were totally destroyed, or merely damaged, was not known immediately.

The scene was the city's western portion, in mountains separating Los Angeles from the San Fernando Valley.

Such celebrities as Jack Lemmon, Marlon Brando, Maureen O'Hara, Greer Garson, Steve Cochran reside there.

Hunter Dies Despite 'Copter Flight

A hunter rushed to Jubilee Hospital by helicopter this afternoon from Metchosin with a gunshot wound was dead on arrival.

His identity was withheld, along with details of the shooting.

A Vancouver Island Helicopter Ltd. machine picked up the wounded man at the South Vancouver Island Ranger grounds shortly after 1 p.m.

The man was strapped in a wire basket on the outside of the small helicopter which landed on a lawn near the car park at the hospital.

It is understood the man, in his 30s, was one of a party of three hunting in the vicinity of Baxter Road, Metchosin.

CORSICA VISIT

4,000 Men Guard De Gaulle

PARIS (UPI) — A massive turnout of riot police stood ready today for President Charles de Gaulle's visit to the Mediterranean island of Corsica — considered his most hazardous journey to date.

Four thousand riot police sent from Marseilles were to form the backbone of the security screen when de Gaulle drives by car across the bandit-infested mountains and speaks in the cities.

He is to spend a day and a half on Corsica before flying back to the mainland to visit the region of Toulon and Marseilles.

Nehru, JFK at Odds Over Ending A-Tests

NEWPORT, R.I. (AP) — Prime Minister Nehru of India flew here today to open a series of talks with President Kennedy on world problems and on the divergent views of the United States and India toward nuclear testing.

Nehru is expected to press Kennedy for a moratorium on nuclear firings as a first step to a treaty banning use of nuclear weapons.

On this Kennedy and Nehru are in opposition.

Nehru said Sunday night in New York that "I'm dead against any nuclear testing, whatever happens." He reiterated that the important thing is to stop all tests now without waiting for a treaty "with inspection and controls and all that."

The U.S. position is that a non-nuclear treaty requires agreements for international inspection to make it effective.

Visiting Prime Minister Nehru of India was greeted by President Kennedy today as he arrived at Quonset Point, R.I., Naval Air Station today for round of talks. (AP Wirephoto.)

2,500 NABBED IN S. AFRICA POLICE RAIDS

PRETORIA (Reuters) — Some 2,500 whites and non-whites were arrested in weekend police raids on criminal haunts across South Africa, police disclosed today.

Some 90 Negro men and women appeared in court here today and a number were fined up to $117 each with the alternative of 90 days' imprisonment for infringing laws on liquor, drunkenness and possession of illegal weapons and stolen goods.

NO DECISION ON QUEEN'S GHANA VISIT

(See story on Page 5)

LONDON (AP) — Prime Minister Macmillan said today it still has to be decided whether Queen Elizabeth will keep her engagement to visit Ghana.

Commonwealth Relations Secretary Duncan Sandys flew to Accra during the weekend to assess the situation from the standpoint of the Queen's personal safety after bombs were exploded under the Ghana independence arch and a statue of President Kwame Nkrumah.

"I am still awaiting a report from him (Sandys)," Macmillan told the House of Commons in response to questions.

At the moment, the Queen was still scheduled to leave for Ghana Thursday.

Jeremy Thorpe, a Liberal, asked for an assurance "that as far as the British government is concerned the security of the Queen is of paramount importance and must take priority over any political considerations."

'Moral Right' Claimed To Catch Up on West

MOSCOW (Reuters) — Russia has claimed "a full moral right" to test the same number of nuclear bombs as have already been exploded by the United States, Britain and France.

The U.S. Atomic Energy Commission said the Soviet Union had set off 55 announced tests prior to the present series, in which there have been 31, making a total of 86. The U.S. total, including four in the current underground series, is 157. Britain has fired 22 and France 4.

The official news agency Tass said Sunday that since Russia's nuclear tests have been fewer than the U.S., Britain and France together, the Soviet Union "has a full moral right to equalize the situation and prevent a discrepancy between the number of tests conducted by the Soviet Union and the number of tests conducted by the countries of the Western military bloc."

Five Dead in Ecuador As Army Checks Riot

GUAYAQUIL, Ecuador (AP) —Soldiers, tanks and armored cars swept into the streets of Guayaquil today to combat anti-government rioters. There were five reported dead by early afternoon.

At least three of the five victims shot dead by police defending the city hall were students of the Vicente Rocafuerte Senior High School.

Late this morning the wounded numbered 20 but additional casualties were in prospect as demonstrators battled police and soldiers in various parts of the city.

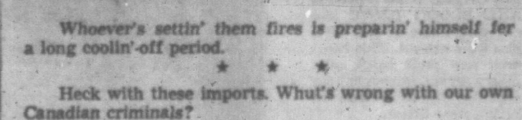

Whoever's settin' them fires is preparin' himself fer a long coolin'-off period.

★ ★ ★

Heck with these imports. Whut's wrong with our own Canadian criminals?

★ ★ ★

Tain't hard t' fergit it's November if y' don't look at th' calendar.

Index to Inside Pages

	Page
Mortgage Payment Slashed as NHA Cuts Interest	3
Police Patrol Streets as Argentina Awaits Strike	3
Final Check made on Queen's Safety in Ghana	5
Russia Celebrates Anniversary of Revolution	6
Fire Kills 3 Children on B.C. Indian Reserve	7
Judge Urges Canada Renounce Nuclear Weapons	9
Fireworks Kill Three at London Guy Fawkes Party	16

Ask The Times	17	Entertainment	16	Sports	10, 11, 12
Births, Deaths	20	Finance	8	TV With Lee	21
Classified	20	Home Garden	5	Tobin	4
Comics	14	Island Digest	28	Why Grow Old?	18
Dear Abby	18	Penny Saver	18	Wilson	14
Dr. Alvarez	5	Radio	22	Women	18, 19

ROUND-A-BOUT

By DOUGLAS HILLSIDE

There's more than one way to work your way through college.

A "novel one" has been recently discovered by a Victoria College student.

Over in France for the summer, he acquired a paperback copy of **Tropic of Cancer,** and another of its brother, **Tropic of Capricorn.**

He rents them out to fellow knowledge-seekers at the rate of one dollar (cash) per day.

He's doing a land office business, presumably because students wish to keep up with **the tropics of the day.**

* * *

Most-talked-about item in the new Imperial Motel is architect **Fred Thornton Hollingsworth's** step-down Japanese bath. A couple of Toronto businessmen, first occupants, immediately dubbed it "the deep fry." Builder **George Wheaton** says they have plans to retrieve any patron who becomes too deeply immersed: "We'll install a Jolly Jumper."

* * *

Second most-talked-about item in the establishment is the curtain, made entirely of glass beads, which screens the swimming pool from the restaurant and bar. This was the inspiration of designer **Earle Morrison,** a former Victorian, who also created the *Oriental-style furniture* which is featured in the rooms.

* * *

A large cardboard sign leaning against the plaque of the **Sloan** Memorial tree, near Oak Bay golf course, Sunday proclaimed:

"THE GREAT PUMPKIN WAS HERE."

* * *

Manager **R. W. Olson** of the Shop-Easy store on Oak Bay Avenue couldn't find anything better to exhibit his Halloween candy in than an eight-gallon yellow plastic garbage can. It may have been an incongruous combination but it paid off. No one knows whether customer **Don Napier,** of 1344 Victoria, intended to buy candy or a garbage can when he first came in, but he must have been desperate because he purchased the whole display.

* * *

Some of our local winos have been making their headquarters in the ruins of an old house now being torn down at **657 Superior,** near Douglas.

Quantities of wine bottles have been found in the wreck of the once-stately living room and the big fireplace has been used as a receptacle for a variety of garbage.

The winos must have been in ghostly company; for the house was built by a Speaker of the B.C. Legislature in the late 1890s and acquired by city barrister **John Patmore Walls** in 1907.

* * *

A little boy may forget his mummy but you can be sure he won't forget his tummy.

This axiom proved true one night last week when employees of Paul's Restaurant reported to police that a little shaver was ensconced in their premises.

The hour being 1.35 a.m., small fry was sent home, but not before being well fed.

* * *

The Royal Jubilee Hospital is supposed to be "tops" for its progressive ideas and up-to-date equipment.

But **Barbara Brethour,** working in the electrocardiograph room, *isn't so sure now.*

The other day a man who identified himself as an *American doctor* asked to borrow her phone, attached a little gadget to the receiver, and proceeded to make an electrocardiograph of one of his patients in **San Diego,** nearly 1,200 miles away.

* * *

Turner

Dr. David Turner, back on the job this week in the provincial department of recreation and conservation after two months' absence, took one look at his desk and quipped: "I should have stayed away."

* * *

Vancouver public relations man **Doug Smith,** well known to Canadian Legionaires in this area, has just produced a new book called "Memoirs of an Old Sweat." It's a lively pot-pourri of wartime yarns that proves all over again that the happy times linger in memory while the unpleasant ones are put aside.

Doug had a difficult time interesting publishers in his memoirs—so he published the book himself. Ex-servicemen will be glad that he did.

* * *

Sports fan, golfer, and auto salesman **Billy Newcombe** *is getting a glimpse of big-city life via a unique assignment.* A Victoria couple, who spend a lot of time in New York City, asked Billy to pick them up a new car in Detroit, drive it to New York, and then drive their old car back to the Coast. Billy was happy to oblige.

* * *

Jock Sneddon, the amiable Scottish head of Victoria Press' composing room, racked up another "first" recently when he took the lesson at his beloved Centennial Church. "Microphones do something to Scots," Jock told friends. "My wife said she could'nae underrr-stand a wu-rrrd."

* * *

A hasty call to an uptown bank resulted in a false alarm one day *for Constables* ***Ed Hardy and George Buckle.*** The bank alarm got some bugs in it and a robbery call buzzed in the cop shop.

In speed that would have made **Harry Jerome** proud, the two constables and a couple of avid reporters were on the scene, but, alas, no robbery.

But **Constable Hardy,** erstwhile promoter that he is, took quick advantage of the situation, and before the reporters could flee the premises, had sold one and all tickets on a turkey raffle. . . . I wonder if they're hot . . .

ECM Nations Delay Reply on UK Bid

BRUSSELS (UPI)—The six European Common Market charter members have failed to agree on a joint reply to Britain's membership application, reliable diplomatic sources said today.

Ministers of "The Six"—France, West Germany, Italy, Belgium, The Netherlands and Luxembourg—meet here Wednesday and Thursday with Edward Heath, lord privy seal and European affairs expert in the British government.

"The Six" were to give their first reply to Britain's membership request which Heath delivered formally at a one-day meeting in Paris Oct. 10.

Senior officials of "The Six" tried here Friday and Saturday to draft a joint reply.

Reliable sources said they were split on this, with West Germany favoring a long, detailed statement, while the French want only a broad declaration in general terms in which "The Six" would not lay their cards on the table at once.

Ministers of "The Six" will seek again Tuesday morning to iron out their disagreement and to put together a common front before meeting with Heath Wednesday.

Ontario Mayor Dials His Phone To Get Scurrah

Mayor Hewitt of North Bay, Ontario, made history Saturday by dialing a call to Mayor Percy Scurrah at Victoria city hall—about 2,300 miles away.

This call marked the opening of a new exchange at North Bay from which long-distance calls can be made across Canada by dialing the number.

"Mayor Hewitt told me it took him only a *few seconds* to dial my number and then *he was through to the city* hall," Mayor Scurrah said.

"We chatted for several minutes and exchanged good wishes."

Fall in BCE Bus Brings Lawsuit

William McLeod, 65, of 3210 Wicklow, brought an action against the B.C. Electric in Victoria County Court Friday arising from a fall inside a bus.

Mr. McLeod said he fell heavily inside the bus when it braked sharply on Douglas Street in order to avoid collision with a private car crossing Douglas on Johnson on Aug. 13, 1960.

He asked for unstated damages because of an injury to his back, claiming that this was responsible for other physical disabilities.

The hearing will continue Monday.

There's No Mystery To High Protein Diet

Feel Young Again

★ ★ ★

By Lelord Kordel

How can you secure your "essentials of nutrition" in an age of processed foods? By putting first things first where they belong.

Which means that foods rich in essential proteins should come first on your list.

Kordel

There is no mystery to planning your high protein, feel-young again way of eating. Nor do you *have to upset* the family food budget. But you must use wise choice in shopping — and follow these important basic rules:

Increase your daily protein intake to at least 150 to 165 grams (more if you've been ill, are planning a reducing diet or indulge in strenuous physical activities.)

Limit the starches and sugars to natural carbohydrates found in vitamin and mineral-rich fruits, vegetables, honey, unrefined molasses, whole grains and seed cereals.

RULE OF THUMB GUIDE

The following charts are prepared to give you a rule-of-thumb guide as to the adequacy or inadequacy of each day's meals from the standpoint of how many grams of *protein* are consumed.

First, I shall list the animal proteins, that is, the high grade or complete proteins; then the incomplete or vegetable proteins.

At least 50 to 75 per cent of your total daily protein consumption should be selected from animal proteins.

The remainder of your daily protein intake may come from vegetable sources.

ANIMAL PROTEINS

	Protein Grams
1 cup beef broth	4
4 *ozs. lean beef (rib, rump,* pot roast)	22
4 ozs. beefsteak	23
4 ozs. corned beef, canned or fresh	16
4 ozs. beef tongue	16
4 ozs. sweetbreads	14
4 ozs. beef heart	17
4 ozs. beef liver	20
4 ozs. lamb roast	22
2 average lamb chops	20
4 ozs. lamb's liver	20
4 ozs. mutton	20
4 ozs. veal cutlets	20
2 veal chops	19
4 ozs. veal, roast leg	23
4 ozs. chicken	18
½ cup chicken livers	20
4 ozs. duck	21
4 ozs. goose	22
4 ozs. turkey	24
6 ozs. clams	14
4 ozs. codfish	16
⅝ cup crabmeat	16
4 ozs. fresh-water fish	21
4 ozs. herring	19
½ cup lobster meat	16
7 medium oysters	6
4 average sardines	13
6 fillets anchovies	10
½ cup salmon	22
4 ozs. scallops	16
6 *medium shrimp*	8
¼ cup tuna, canned	9
4 ozs. whitefish	22
4 ozs. rabbit	20
1 whole egg	6
1 egg white	3
½ cup egg custard, fortified with 4 extra tbsp. powered skim milk	15-18
2 cubic inches American cheese	12
2 tbsp. cheddar cheese	7
2 tbsp. Italian cheese, grated	12
½ cup cottage cheese	20
1 slice Swiss cheese	10
1 qt. buttermilk	30
1 qt. Yogurt	30
1 qt. fresh whole milk	33
1 qt. fresh skim milk	34
½ cup powdered skim milk	53
½ cup evaporated milk	8
½ cup ice cream, made with eggs and fortified milk	8 to 10
½ cup ice cream, commercial	2
1 tbsp. gelatin	8
1 tbsp. honey	2

VEGETABLE SOURCES

The next chart lists the vegetable sources providing the highest number of protein grams per serving.

By this I do not intend to imply that no other vegetable sources are worth considering.

Since these vegetable proteins are not high grade, or "complete," no more than 25 per cent, or approximately one-fourth, of your daily protein intake should be chosen from this list:

VEGETABLE PROTEINS

	Protein Grams
10 medium almonds	2
⅛ cup kidney beans	6
½ cup lima beans, dry	8
1 slice whole rye bread	3
1 slice whole-grain bread, fortified with skim milk powder	5
5 tbsp. buckwheat	12
3 tbsp. coconut	1
½ cup corn, canned	4
1 medium corn, on cob	3
½ cup cornmeal, unbolted	8
1 cup whole-wheat flour	12
½ cup lentils	9
¾ cup mushrooms	4
½ cup oatmeal	4
2 tbsp. peanut butter	9
½ cup peas, dried	12
½ cup fresh green peas	7
10 large pecans	3
1 medium potato, baked or boiled in jackets	3
1 medium sweet potato, baked	3
1 oz. sesame seeds (shelled)	9
3 oz. soybeans (cooked)	34
1 oz. sunflower seed kernels	8
¼ cup walnuts, English	5
½ cup wheat germ, raw	24

Next: Are you tired all the time?

Women Postpone Meet With Nikita

TORONTO (CP) — Voice of Women has withdrawn its request *for a meeting* with Premier Khrushchev Nov. 11 because there wouldn't be time to arrange visas and other details for the trip to Russia.

"We would still like to go some time in the future and have asked for two weeks' notice when a date can be arranged," Mrs. Fred Davis, vice-president of VOW, said Friday.

Now Many Wear FALSE TEETH With Little Worry

Eat, talk, laugh or sneeze without fear of insecure false teeth dropping, slipping or wobbling. FASTEETH holds plates firmer and more comfortably. This pleasant powder has no gummy, gooey, pasty taste or feeling. Doesn't cause nausea. It's alkaline (non-acid). Checks "plate odor" (denture breath). Get FASTEETH at drug counters everywhere. Advt.

STOP ANNOYING NOISES & WASTING WATER

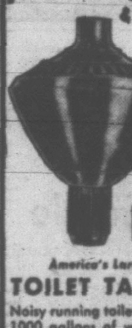

GET THE GENUINE WATER MASTER

America's Largest Selling TOILET TANK BALL

Noisy running toilets can waste over 1000 gallons of water a day. The efficient patented Water Master tank ball instantly stops the flow of water after each flushing.

98¢ AT HARDWARE STORES.

STUCCO DUPLEX
NEAR QUADRA

Four rooms, Bathroom, Fireplace, Oil Range, Garage each side. On sewer and paved street. Each side rented for $57.50. Taxes $188.45.

Price $8500

REAL BUY IN ESQUIMALT

Three bedrooms, Basement, Oil-o-Matic Heat, Re-wired. Modern kitchen with electric range. Large lot. Owner transferred and must sell.

Price reduced to only $6500 Easy Terms

For appointment to view, phone W. Jones, EV 3-8303 or

ARTHUR E. HAYNES LTD.
REAL ESTATE
739 FORT STREET PHONE EV 3-3823

WHY LET IRON DEFICIENCY ANAEMIA MAKE YOU OVERTIRED, RUNDOWN, NERVOUS?

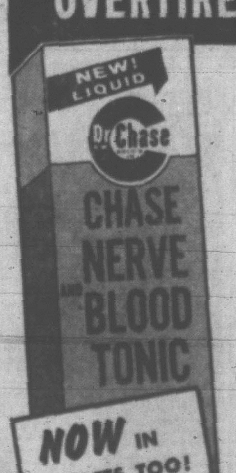

CHASE NEW NERVE AND BLOOD TONIC PROVIDES 2400 MILLIGRAMS OF ESSENTIAL IRON EVERY DAY

Medical science speaks of the body's "blood picture". By this doctors mean your blood count . . . the number of red cells in your blood and the amount of hemoglobin, the vital coloring matter of your red cells.

So, if you've been feeling overtired, rundown and listless, it may be Nature's warning that your blood count has fallen below normal and that you are suffering from IRON DEFICIENCY ANAEMIA.

DOUBLE ACTION FORMULA WORKS ON THE BLOOD AND NERVES

(1) HELPS IMPROVE THE BLOOD! CHASE NEW NERVE AND BLOOD TONIC provides your body with a daily supply of 2400 milligrams of essential IRON. Helps Nature restore your correct red cell "Blood Balance"—combat Iron Deficiency Anaemia—improve your general condition.

(2) HELPS TONE UP YOUR NERVES, TOO! CHASE NEW NERVE AND BLOOD TONIC also contains Vitamins B1, B12, plus liver extract. This beneficial new tonic helps calm jittery nerves, improves your appetite—you feel better, eat better, sleep better.

ANOTHER MODERN MEDICINE FROM THE DR. CHASE LABORATORIES, OAKVILLE, ONTARIO

Police Go on Strike

ST. LUCIA, B.W.I. (Reuters)—This island's entire police force went on strike Saturday, backing demands for removal of their English-born superintendent David McGoun, because of his previous employment with the Kenya police

'SECURITY' OFFERED CAMEL DRIVER

KARACHI (AP) — Pakistan has offered Bashir Ahmad a ***lifetime job at half his previous*** **pay. The camel driver who recently visited the United States has not decided whether to take it. The ministry of oil and gas offered Bashir the post of caretaker at a calary of $60 a month with a pension when he retires.**

ITCH in Women Stopped like Magic

Here's blessed relief from tortures of vaginal itch, rectal itch, chafing, rash and eczema with an amazing new scientific formula called LANACANE. This fast-acting, stainless medicated creme kills harmful bacteria germs while it soothes raw, irritated and inflamed skin tissue. Stops scratching—so speeds healing. Don't suffer another minute. Get LANACANE at your druggists today!

B. S. H. TYE

NEW

You are invited to test without obligation our NEW MODEL behind-the-ear hearing aid—manufactured by the House of Siemens with over fifty years experience in the hearing aid field.

CLOSED SATURDAYS

VICTORIA HEARING AID
B.S.H.TYE Founded 1938
209 YARROW BLDG.
625 FORT STREET

DON'T BUY MORE THAN YOU CAN AFFORD TO PAY FOR

Remember the credit privilege is extended to help you budget your spending over a period of time. It is a convenience offered to you on condition that you do not buy more than you can afford to pay for. So, think ahead to the time when bills come due. You must pay bills promptly to keep your credit reputation "as good as gold."

USE YOUR CREDIT WISELY AND PAY ALL YOUR BILLS PROMPTLY

GUARD YOUR CREDIT AS A SACRED TRUST

CREDIT GRANTERS' ASSOCIATION OF VICTORIA

Newspaper Advertising Stimulates Buying

try EUROPE on for size

Your Grand Tour of Europe can be even grander when you have an extra $128.20 to spend! *That's how much you save on Canadian Pacific's new low fares this fall or winter* . . . the time when Europe dons its party dress. Special events, exciting spectacles crowd the calendar. The moment you board your DC-8 Jet Empress you'll be in a holiday mood . . . relaxed in a world of Empress service . . . gourmet foods, gracious personal attention. It's a preview of the warm hospitality you'll find in festive Europe during the uncrowded season. Take advantage of Canadian Pacific's "Extra Cities Plan". You can visit London, Paris, Lisbon, Madrid, Rome, Amsterdam, Hamburg, Copenhagen, up to 18 European cities for just your Vancouver-Rome fare. It's the trip of a lifetime *for only* $683.30, 17-day jet economy excursion return. Just $68 down, take 24 months to pay. *See your Travel Agent now!*

FLY Canadian Pacific

Save $128.20 to Europe

OCTOBER 1st TO MARCH 31st

CANADIAN PACIFIC AIRLINES,
1030 West Georgia Street,
Vancouver, B.C.
Please send me FREE folders:
( ) 18 Extra European Cities
( ) 17-Day-Excursion Fares
( ) Fly Now — Pay Later
NAME.........................
ADDRESS.........................
....

NHA Mortgage Payments Reduced

OTTAWA (CP)—The lending rate under the National Housing Act for home-owner mortgages and rental housing has been reduced to 6½ per cent from 6¾, Works Minister Walker announced today.

The reduction applies in proportion to a variety of projects entitled to NHA financing such as loans for low-rental and elderly-persons housing and advances for university housing projects and municipal sewage treatment programs.

In all these cases, the rate is reduced to 5⅛ per cent from the present 5⅜.

Mr. Walker, noting in a statement that the decline reflects a drop in the federal government borrowing rate, also announced that the charge on the government's share of capital expenditures for federal-provincial housing and land assembly projects has been reduced to 5¼ per cent from 5½.

He said the reduced NHA rate of 6½ per cent for home-owner mortgages will lower by 2.2 per cent the monthly payments on NHA mortgages.

WHAT RATE MEANS

For home-owner borrowers, the reduced NHA rate means that for each $1,000 of loan the borrower will repay approximately $6.70 a month over a 25-year term, $6.26 over 30 years and $5.98 over 35 years.

At the former rate of 6¾ per cent, the comparable repayments of principal and interest were $6.85 over 25 years, $6.42 over 30 years and $6.15 over 35 years.

For a $10,000 loan, the reduction in interest costs over the term of the loan would be $456.90 for a 25-year loan, $577.10 for a 30-year loan and $702.60 for a 35-year loan.

TONY BACK TO WORK; MOTHER, BABY 'WELL'

LONDON (AP) — Princess Margaret's husband, Lord Snowdon, went back to work today, three days after his wife gave birth to his son and heir.

The former Antony Armstrong-Jones has an unpaid post at London's Council of Industrial Design as an adviser on display technique.

Meanwhile, the princess and her son were reported to be "progressing very well."

Margaret was up and about again today. She also got up for a while Sunday.

The princess, who had her baby at her mother's London home, Clarence House, will remain there this week.

Canadian Reds Split On Soviet Testing

TORONTO (CP)—Canada's top RCMP officer said today he understands that Russian nuclear testing and the discarding of Stalin are "causing some considerable controversy" in the ranks of the Communist party of Canada.

RCMP Commissioner G. W. Harvison made the statement in a speech today to the Canadian Club of Toronto.

Commissioner Harvison said three members of the Canadian Communist party have been in Moscow for the high-level Soviet meetings of recent weeks.

He identified them as Tim Buck, leader of the Communist party in Canada; Leslie Morris, who is to succeed Mr. Buck, and the Moscow representative of the Communist Canadian Tribune.

He also said the party in Canada, "working under the direction of Moscow and in concert with Communist parties in other countries around the world, can and will do a great deal toward offsetting efforts to bring understanding among the free nations of the world."

Reforms by Nasser

CAIRO (AP) — President Gamal Abdel Nasser, Saturday night, outlined plans for broad changes in his government, including elected local councils and a national congress to rewrite the constitution. The move obviously was taken to head off criticism stemming from summer's sweeping measures of nationalization—Nasser calls it "Arab socialism"—and September's Syrian revolt, in which Egypt lost its partner in the United Arab Republic.

Helpfulness and Integrity

To be helpful is, in our opinion, to provide the benefit of our experience, the dependability of our facilities and personnel, and the assurance of integrity in matters of cost.

McCALL BROS
FUNERAL CHAPELS
1400 Vancouver St. EV 5-4465

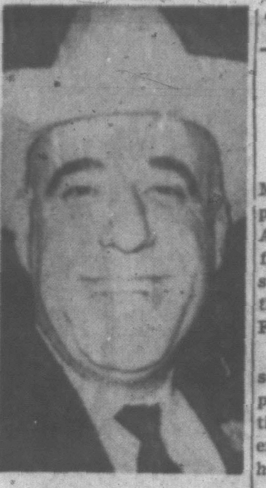

ELECTION PRECEDENT was set in Texas Saturday when that state sent its first candidate of Mexican ancestry in history to Congress. Liberal Democrat Henry B. Gonzales, an avowed integrationist, defeated Conservative Republican John Goode in a special election to fill the vacancy created in the House of Representatives caused by appointment of Rep. Paul Kilday to the bench.

TROOPS PATROL BUENOS AIRES

Tense Argentina Faces Strike

BUENOS AIRES (AP) — More than 20,000 troops and police began patrolling this Argentine capital today in the face of a three-day general strike called for midnight by the powerful Central Labor Federation.

Troops took up positions at such strategic points as telephone exchanges, radio stations, power plants and government buildings. Helicopters hovered over the city.

No incidents were reported.

The government stepped up efforts to head off the general strike called in support of striking railway workers.

It issued a "requisition" order by which all railway workers could be forced by police to report to their jobs. Some locomotive drivers showed up for work this morning, but authorities refused to say whether they did so voluntarily.

Management personnel manned several emergency trains to bring Buenos Aires commuters to work.

President Arturo Frondizi described the situation as chaotic in a radio-television address to the nation Sunday night.

About 350 persons have been jailed since railway men walked off the job eight days ago in protest of government plans to return some auxiliary services of the nationalized railroads to private enterprise. The move would affect about 75,000 workers.

Gas Furnaces
FROM
DARLING "THE GAS MAN"
817 PANDORA AVE. EV 4-6151

Efficient Care for Rugs with
BISSELL

Flight Sweeper

Heavy duty sweeper with large dustpan and extra wide bumper guard. Natural bristle brush, all-steel case.

13.95

Rug Shampoo Applicator

With 100-oz. tank . . . positive trigger feed action to release fluid. Easy to apply. Complete with $2.39 can of Shampoo!

9.95

Upholstery Kit!

Easy-to-use Foam Applicator gives your sofa a new look! Cleans in seconds. With solution and applicator complete.

2.98

SHAMPOO!

64-oz. tin of Shampoo that will clean up to 475 sq. ft.

4.98

Anniversary Sale Now!

Standard FURNITURE

737 Yates Street EV 2-5111

Mallek's NOVEMBER COAT Sale

Brings you a wonderful opportunity to save a minimum of 20% on a smart new Fall and Winter Coat.

200 COATS
Specially Grouped

Regular from $69.95 to $89.95

$56.00

- All the wanted colors and styles.
- Labelled imported fabrics.
- Sizes 6 to 14 petite—6 to 12 regular.
- Other coats on sale for as little as $38.00.

Budget Terms — Charge Accounts

Look Ahead to the Party Season
Gay Holiday Dresses Arriving Daily

Mallek's
1696 DOUGLAS EV 2-8151

Here is beauty in many moods—many stylings—from Electrohome. Because the new Deilcraft series is the newest in ideas—widest in choice—most beautiful range of Stereo-Hi Fi ever created. Bold imaginative styles, specially selected woods, hand-crafted cabinetry, topped off with a subtle decorator touch that's right in tune with modern living. For years the Deilcraft name has stood for the finest in furniture and furniture design. Now—the same famous name means the latest and greatest from Electrohome. It also means the ultimate in Stereo-Hi Fi style and sound—right now, at your Electrohome Value Dealer.

ELECTROHOME VALUE
Canada's own Electrohome, Kitchener, Ontario

THE CASTANET

THE LORRAINE "40"

Most Deilcraft Stereo-Hi Fi is fully equipped to accommodate A.I.D. Intercom system and Satellite Speakers.

STANDARD FURNITURE
737 Yates Street
EV 2-5111

VIC WEST RADIO
Electrohome Warranty Dealer
906 Esquimalt Road
EV 2-4413

"Doug" in the Fairfield Plaza
LANGFORD RADIO
1540 Fairfield
EV 6-3821

STANLAKE and YOUNG LTD.
7005 Saanich Road, Saanichton
GR 4-1721

WELLWOOD'S RADIO and TV SERVICE
28 Roberts Street
CH 5-2621
Ladysmith, B.C.

M and M RADIO and TV
Duncan Avenue, Courtenay

WOODWARD STORES
(Port Alberni) Limited

Newspapers Have Guaranteed Readership

Victoria Daily Times

THE HOME PAPER — Established 1884

Published every afternoon except Sunday by the Times Publishers Limited, 2631 Douglas Street, Victoria, B.C. The Times is a member of the Audit Bureau of Circulations; The Canadian Daily Newspaper Publishers' Association; the Inter-American Press Association; the International Press Institute and of The Canadian Press which is exclusively entitled to reprint the local news published herein, and whose reports may not be used without permission. Rights reserved on special dispatches and features. Authorized as Second Class Mail by the Post Office Department, Ottawa, and for payment of postage in cash.

STUART KEATE, Publisher — BRUCE HUTCHISON, Editor

The Effluent Society

CANADIANS, WHO HAVE realized only recently that many of their main resources and natural assets are not nearly as inexhaustible as some pioneers thought, have received another sharp warning.

They have been told that they are losing one of the essentials of life—clear, fresh water—at dismaying speed. In some parts of the country pollution has destroyed fine streams and lakes, has made their waters unfit, without expensive treatment, for human consumption.

Sewage and industrial waste have been dumped with shocking results into many formerly potable bodies of water. Pesticide sprays in forest and orchard areas have filtered through streamlets into rivers to cause further destructive contamination.

Science can remedy this up to a point. But the remedy is costly in the extreme. Purification and treatment of polluted water comes high and the product, often laden with chemical, is a far cry from the sweet, clear, safe water of the original stream.

The costs of pollution mount as the economic loss of fish, wild life and some vegetation is computed. Beyond this is the intangible cost of destroyed amenities. The lovely waterside becomes unlovely when man-made pollution flows by, or rests in back-waters and in silt. Healthy recreation, swimming and fishing, lose their appeal.

Both in hard dollars and in vanishing attractions which cannot be measured in cash, the price of contamination is high.

The more severe cases of destroyed streams and lakes are found mainly in the denser, more industrialized population centres of eastern Canada. They extend westward to Winnipeg, where the use of the two rivers joining there has been greatly lowered by the wastes that have gone into them.

In British Columbia the pollution problem is less serious, though a definite cause for concern in certain regions. Both Victoria and Vancouver have lost the use of popular beaches because sewage has created a health danger on them from time to time. Duncan, moreover, faced and took measures to overcome risks to an adjacent Indian reserve where residents once brought water in buckets from the river. In other areas spot contamination has occurred when industrial waste was borne downstream.

This condition can be remedied, once it is recognized. Moreover, recognition is being given to the question in important places.

Prime Minister Diefenbaker about a year ago declared pollution of Canada's rivers and streams was "one of the most potentially dangerous threats to our whole economy." And in March this year the federal government announced a vote of $100 million to help cure the condition where it exists. The legislation makes provision for loans up to 66 per cent of the construction costs of remedial installations and a gift of 25 per cent of this amount to municipalities which finish such works before March 31, 1963.

Mr. Diefenbaker and his government deserve full marks for this tangible interest and willingness to help solve a growing problem. So do those municipalities which are taking advantage of the federal government's concession.

But the fact remains that, valuable and essential as it may be to correct conditions in various parts of the nation, correction can never be as effective, or as inexpensive as prevention.

In British Columbia attention has been drawn to polution in several places — pollution which at present is usually more irritating than excessively dangerous. Unchecked, the condition will continue to grow and become a greater hazard.

Surely it is more economic and saner to establish satisfactory sewage treatment and disposal plants than to wait until pollution has laid waste much of our water supply.

We cannot afford to sit idly by and hope that contamination will disappear without any action on man's part. Higher populations create greater sewer problems, and industrial expansion carries with it the threat of waste dumped into streams and lakes.

Of course it costs money to provide the treatment facilities required to render sewage and waste innocuous. It will cost a great deal more if they are allowed to destroy resources, among them perhaps the most precious and indispensible resource known to man, his fresh water.

The Solemn Pledge

THE TAX POLICIES OF MANitoba are solely the business of its government, legislature and people. But they must interest British Columbia just the same.

In fighting the election of 1959, Premier Roblin made certain promises. Among other things he said: "Now they (the Liberals) are saying taxes will have to go up" under Mr. Roblin's Conservative government. "They're wrong on that, too," he declared.

Later he added on television: "Don't be frightened away from progressive government in Manitoba by this Liberal talk of new taxes. I give you my solemn pledge that the budget is balanced, that there will be no increase in taxes."

On that solemn pledge the government won the election. A few days ago, however, it asked the legislature to increase Manitoba's taxes by $7 millions a year, a very large sum in the provincial budget.

It is abundantly clear that the solemn pledge of 1959 has been repudiated. Unable to finance his tax-free "progressive government" on existing taxes, Mr. Roblin is raising them.

Mr. Bennett says he has no intention of raising British Columbia's income and corporation taxes, as he is free to do under the new federal-provincial tax formula. He, too, has given a solemn pledge for the future. We hope it is more reliable than Mr. Roblin's.

Take It From an Old Pro

WALTER (BABE) PRATT, AN old pro if hockey ever produced one, has some interesting and sound views on the kind of team Canada should send on international tours.

"The Canadian Amateur Hockey Association should be sending junior teams overseas to see how the European junior system compares with our own," he says. "I think an all-star junior squad would do a better job than a bunch of old pros."

He thinks the type of team we are now sponsoring on such tours is harming Canada's reputation. If the reports that come back on crowd reaction to Canadian teams on European ice is any criterion, his view seems justified.

There is nothing gentle in the apparent hypocrisy of "amateur" hockey as Canada has played it in Olympic and European Games during recent years. Former stars who have grown too old for the National League almost invariably find their way to this country's representative side. By some imperfectly understood technicality they become "amateur" again by the C.A.H.A. definition. By the classic standards of Olympic requirements they are a long way from being simon pures.

More power to Mr. Pratt's suggestion. Let's send over the juniors. Perhaps they will be licked—as some of the re-instated "old pros" have been licked. But if they play hockey and win the crowd's admiration they'll be doing a job. In the process they could rehabilitate Canadian hockey in the eyes of Europeans and all who believe in sportsmanship. They could restore it to the position of a game—not an instrument in the cold war.

New York Times Going West

THAT splendid newspaper, the New York Times, plans to publish a daily western edition in Los Angeles, beginning late next year.

This marks another important development by which certain major American newspapers are producing simultaneous editions in various parts of the world, far afield from the publishing companies' point of origin.

The purpose is to speed the New York Times' international and major political news, along with comment and certain other features, to people who appreciate the authority with which the paper speaks, but who now must wait some time for its mailed delivery.

The gesture, supporters of the New York Times might argue, varies an injunction attributed to a distinguished American newspaper personality: "Go West old man, and help the country grow up."

CAUSES OR EFFECTS? — By B. A. TOBIN

Is There a Pill for What Ails Us?

THEY'RE speculating now that the Russians aren't afraid of the fall-out they're creating because they've all been provided with pills that render them immune to radioactivity. That's a pretty far-fetched one, at first hearing, but it may well be that something along that line will be perfected. It may well be that something along that line will HAVE to be perfected. It would give any nation a good lead over all the others to get that protection against the new 1960's form of aggression—genocide by inadvertence.

Tobin

It could be that the nuclear war will come about, not because one country has launched a sudden missile attack on the other, but because a nation will have reached the limit of tolerance for continued radiation poisoning from another.

While the offending nation protests its innocence and its need to carry out nuclear "tests," the victim nation will find its cancer rate soaring, its leukemia toll rising, its incidence of monster births getting out of hand and its people sickening and dying under the enemy's rain of death.

The diplomatic protests will fly back and forth, the appeals to the United Nations, the World Court and other agencies will be made, and when all else fails, the victim nation will decide: It's now or never. We're being destroyed with never a foreign foot set across our borders. Launch the bombs and put an end to this silent, unseen aggression.

Mr. Khrushchev threatens to continue with further nuclear tests if the United States attempts to begin a series of tests in the atmosphere. That seems to reveal the true intent of his recent explosions. Were they less to obtain information than to terrorize the world, and by running the radiation counts up to alarming levels prevent any other country from duplicating the experiments?

It can hardly be expected that one huge country will refuse such a dare from another. We may well be on the verge of a contest between the United States and Russia to see which can bring the planet closest to the brink of disaster without actually pushing it over. And in such a case the eventual push-over would be inevitable, for neither could halt while the other proceeded.

At what point would the mass of humanity step in and put a stop to such a trend? Would fathers and mothers in Russia rise against the Kremlin, demand a halt to nuclear explosions and throw out the government if it refused? Would this reaction take place in the United States and elsewhere? Or would the people of any given nation think that the death of the human race was all right if it was caused in the name of national safety?

Perhaps the human race, because of its long generations of relative security, is losing its instinctive protective fears. Animals sense a forest fire or a tidal wave as it approaches, and run in their thousands to escape it. They don't stay around trying to argue the danger out of existence.

But already the human race is accustoming itself to mass death, and refusing to run. Names are being coined and attached to the various phenomena, which seems somehow to take a lot of the fear out of the idea.

"Genocide" was a word never heard until Hitler's efforts to wipe out a whole race. Now it's a common term. We're getting used to "megadeath," "micromicrocuries," "radiation dose levels" and other practical everyday considerations of life in this era.

Once you've named them they don't seem quite so bad. And then it doesn't seem quite so necessary to worry about them.

Too large a proportion of the earth's population doesn't seem to enjoy living enough to be really concerned about dying—some for understandable reasons and some for less obvious ones.

Perhaps after all the nuclear craze is only a result of our modern sickness and not the cause. Just as bubonic plague was the result, not the cause, of bad living conditions.

FROM WASHINGTON — By MAX FREEDMAN

Some Fundamental Changes in Prospect

IN a major policy address entitled the "Threshold of a New Trading World," Mr. George Ball, U.S. undersecretary of state for economic affairs, has pledged the Kennedy administration to work with the Common Market to create "a close-knit trading system in the free world." Mr. Ball, who is the senior economic official in the state department, made many of the points which were emphasized by Mr. Herter and Mr. Clayton in their historic report to Congress calling for the partnership of the United States with the Common Market as the first essential step in creating an economic community embracing the entire free world.

Freedman

He spoke with the full approval of President Kennedy. Since his address is the first responsible statement, in ample detail, of the Kennedy administration's attitude to the Common Market, it deserves very careful study.

Mr. Ball said that those of us who thought about the economic future tended to underestimate one element and to overlook another. We did not appreciate the vitality of the forces latent in European industry. Nor did we comprehend the energy which these forces might achieve once they were let loose in the arena of a great new mass market.

Hard Choices

We knew, when we thought about it, that the European nations were making hard choices. They were maintaining extraordinarily high investment rates at the price of considerable self-denial. They were driving hard toward economic and political unification.

But there were few, even among the enthusiastic and optimistic European advocates of an integrated Europe, who foresaw the spectacular consequences that would result as these two developments began to interact on one another.

By the 1960s the situation was clear enough. The Marshall plan had been wholly vindicated. A resurgent European industry had found a whole new concept of opportunity in the new frontier of a Common Market.

The record of these developments can be instructive for us. European industrialists, by and large, had not been eager for a change. Most had resisted the early proposals for a unified Europe, and they had been skeptical of the Common Market when it was first conceived.

But once they had accepted the Common Market as an inescapable fact they were forced to make their plans on the basis that it would continue. And in the process they discovered untapped resources of strength and energy.

Mass Market

Europe's businessmen took various steps to adapt their enterprises to the requirements and the opportunities of a new mass market. They gained structural strength through mergers. They improved their operations through the rationalization of product lines, through investment, through modernization.

And, having taken these difficult steps, many found to their great relief that the dreaded competition from other European producers was not so formidable after all.

To many of us, said Mr. Ball, it has come as a surprise that after an initial period of resistance the industrial leaders of western Europe have become the strongest advocates for accelerating the Common Market schedule toward full integration. With new-found self-confidence, they are laying plans for expansion, for additional specialization and market penetration on a scale that has no precedents in European history.

Quite obviously the transformation of six nations of Europe into a common market has had a major effect on world trading patterns. Already this is clear enough in trade statistics. But that change is only a partial foreshadowing of what is yet to come if Great Britain succeeds in the negotiations she has now undertaken to become a member of the European Community.

Those negotiations will necessarily be complex. What is involved is not merely the extension of the geographical scope of the present Common Market to include the United Kingdom. What is involved is a reconsideration of a complex network of trading relationships involving a considerable part of the free world.

Trading Centre

Even as presently constituted, the European Common Market is more than a European arrangement; it is the centre of a trading system whose ramifications spread into Africa and other continents. It has associated with it some 16 independent countries and a number of areas in varying degrees of dependency which constitute what is now known as the associated overseas states. These states have free access to the Common Market.

The United Kingdom is the hub of another world trading system of more than 60 countries and territories with a total population of three-quarters of a billion people, a system built upon the tariff preferences in the sterling area.

Any arrangements that may result from the current negotiations will necessarily involve some modification and redefinition of the relationships involved in both the European and the British systems.

The British initiative is not the only proposal to extend the scope of the Common Market. The British application for membership has been followed by similar applications on the part of Denmark and Ireland, and it is possible that Norway will also apply.

Restricted Basis

Sweden, Austria and Switzerland have also announced that they intend to seek "association" with the Common Market, though on a basis of less than full membership. And any arrangements that are ultimately worked out may also need to take account of Finland's trading requirements.

"It would be unwise and quite improper for me," said Mr. Ball, "to make any predictions as to the final outcome of these negotiations."

But it is clear enough, he added, that the form and substance of the solutions ultimately arrived at will affect the vital interests not only of the United States but of other nations of the free world. Naturally enough the United States government is following the course of the current discussions with great care. At the appropriate times and in appropriate ways we shall take steps to ensure that the United States' position on various aspects of this negotiation is fully made known.

"I shall not attempt, tonight," he continued, "to discuss the complex issues involved in these negotiations, but one needs no special insight to know that their successful outcome will necessarily bring about fundamental changes in world trading patterns and in the existing world political order."

(First of four articles)

DENNIS THE MENACE

"THERE! NOW YA GOT A LITTLE COLOR IN YOUR CHEEKS!"

From Our Files

Nov. 6, 1901 — It is probable that on account of the agitation against gambling, all black jack games will be closed in Vancouver and only poker played in gambling houses.

Nov. 6, 1921 — Prayers were offered in churches of all denominations throughout England today imploring divine blessings on the Washington Conference for limitation of armaments.

Nov. 6, 1941—It was reported today that the Nazi lines before Moscow have broken and the city is saved. German losses are estimated at over 4,500,000.

As Our Readers See It

Best Shelter

The best fallout shelter of all is the 91st Psalm, and all that goes with it. If we try to live according to its principles, we have nothing to fear; also, any shelter God provides costs nothing, it is "without money and without price."

E. W. ABRAHAM.
1125 Faithful Street.

'Is It Moral . . .?'

It seems odd at this time of world crisis we have heard little or nothing definite from the church leaders about the moral issue of atomic testing.

As Russia is outspokenly anti-Christian one can hardly expect her to be guided by Christian ethics. Now however the U.S.A. is threatening to resume atmospheric testing in "self-defence" thus adding to world pollution and proving, as far as we can see, absolutely nothing.

One prominent English cleric who has taken a leading role in anti-bomb demonstrations has been criticized by his peers as lacking in dignity. This is strange as Christ himself was not afraid to demonstrate his wrath.

We would like all clerics to answer publicly these questions:

Is it moral for any nation to take part in testings which threaten human life and health?

Is it unutterable arrogance of man to make the world unsafe for animals, fish, plants and other living things for the sake of current political principles which are more honored in the breach than the observance?

MONICA OLDHAM,
DIANA KNOWLES,
No. 4, 1857 Crescent Road.

To Beat Bomb

It isn't too many years ago when women were not allowed to vote. Then the women organized, fought for, and obtained the right to vote.

Since that time it would seem to me they have sat back and let the world roll along and done nothing. Now our world is being polluted by dirty bombs set off by man.

When little babies being born now have children of their own, these children could be monstrosities. This isn't a figment of the imagination. It is a scientific fact stated publicly by leading scientists.

It would only need the women of two countries to stop this terrible thing in its tracks—the women of the United States and of Russia. If the young women of these two countries refused to bear children for 10 years, the United States and Russia would get together for peace in record time.

If they didn't, China would step in and take over.

MILDRED VINING.
2220 Cook Street.

Wine and Alcoholism

With reference to the article in your paper some time ago stating that "wine drinking might be beneficial to alcoholism," I have received the following letter from Dr. P. Bensoussan, neuropsychiatrist and one of the foremost authorities in France on the subject of alcoholism.

"Dear Mr. Audain:

"Thank you for your kind thought in sending me the article on wine. It doesn't surprise me, and one could find a thousand examples of such untruths. In France notably, and in countries where civilization and tradition is wine-drinking, hardly a month goes by in which articles or books of a pseudo-scientific nature do not appear, on the benefits of wine drinking.

"I can tell you to the contrary, that like all alcoholic beverages wine is susceptible of being used by the alcoholic for intoxication purposes. In France where you well know the drinking of wine is a habit (production in France in the year 1960: 77,043,491 hectolitres) we estimate that practically 98 per cent of alcoholics are wine drinkers. The number of deaths by cirrosis of the liver is exactly proportional to the quantity of wine drunk, and this malady had practically disappeared in the hospitals during the war years when wine was tightly rationed, or even unobtainable. I do not know a single case in which wine was prescribed for digestive troubles.

"One would deny therefore all the assertions in this article, but is it worth while? I do not think that the problem of alcoholism lies in the drink itself but do you not agree, much more in the drinker? P. BENSOUSSAN."

This timely letter from Paris might be of interest to your readers, and I would be more than grateful if you could bring it to their attention.

JAMES AUDAIN.
President, The Vancouver Island Alcoholism Foundation.

Health First

Dr. M. J. Lynch of Sudbury, Ont., is reported to have said at the meeting of the Royal Commission studying Canada's health needs that the individual's claim to good health is no more a God-given right than the right of food and shelter.

If we are to accept Dr. Lynch's point of view it is surely high time our government took steps to close state schools or institute fees for education based on medical charges for similar services as it is my deep conviction that good health is more of a God-given right than education, for education without good health is of little value to the individual or the community as a whole.

I have two girls and if I had to choose between good health and education there is no doubt in my mind that I would choose the former. Consequently if the public, including the medical profession, believes in state education—and most doctor's children do attend public schools—I cannot see their objection to state medicine as I feel confident that the average doctors would place good health before every other consideration in the lives of their own families.

However the medical profession steadfastly opposes state health although they accept and thereby acknowledge that the state is competent to give their children a good and basic education.

M. P. B. WRIXON.
2250 Arbutus Road.

YOUR HEALTH By DR. WALTER ALVAREZ

Difference in Diseases

Many puzzled people write me to ask what their doctors meant when they said that their trouble was "functional" and not "organic."

Alvarez

The doctor, in each case, did not explain further, and perhaps if he had tried to explain, he would have found this hard to do. By "functional" we doctors mean that when we look carefully, we cannot see any local disease—like a tumor or an ulcer or a gallstone—that can explain the patient's distress By "organic" we mean that we can find an obvious disease that a surgeon could perhaps cut out.

However, sticklers for scientific accuracy keep reminding us that even the person who has a neurosis which never "develops into anything," may have something chemically or microscopically wrong with his brain. In many cases it is obvious that he was born with an irritable and worrisome temperament just like that of his mother and his uncle.

I often think of a man who, down south, has been bitten by a "black widow" spider. Although, for a while, he has terrible abdominal pain due to the spider bite, if a surgeon, not knowing of the bite, opens his abdomen and looks in, he will not see anything wrong. In such case we have what looks like a functional disease, and yet it is organic because it is due to a powerful poison.

Through the years, I have seen hundreds of persons with severe abdominal pain, some of whom had had their abdomens opened by surgeons a half-dozen times, without anything wrong ever being found. Often in these cases, I learned that the patient's trouble was up in his brain, perhaps a severe migraine or a mild psychosis, a little stroke, an old brain fever, or, rarely, a brain tumor.

In some cases, the pain came simply because the patient had blown his top. A school teacher friend of mine got severe abdominal pain and retching whenever her good-for-nothing son was arrested for writing worthless cheques. In some of these cases, the cause was organic, in some it was functional, and in some, its nature was debatable. At autopsy, nothing wrong may be found in the brain of an insane man, and yet I am sure there is something wrong—something that some day will be found by a chemist or a microscopist.

* * *

Scores of older people write anxiously to say that an eye doctor has just found small changes in the lenses of their eyes—changes which indicate the coming some day of cataracts. My correspondents want to know if, by taking some drug, they can keep the cataracts from becoming fully developed.

Actually, I know of no such drug. If, tomorrow, my ophthalmologist were to tell me that small changes were appearing in the lenses of my eyes, I would not get panicky. In the first place, with good luck, the opacity that makes cataracts in lenses might not develop fully for a long time; in the second place, if the lenses were to become so "frosted" that I could not see through them, I would have them removed by a simple operation. And, unlike many people, I would have no fear of this operation, even if I had to have it performed when I was 80. The operation is not painful, it takes only a few minutes, and there should be no mortality.

HOME GARDEN By HILDA BEASTALL

They Underestimated Camellia

The camellia is a favorite garden plant in this area. In fact, it is often seen as the only shrub grown in some of the older gardens.

Hilda

It's hard to believe, but 50 years ago, the camellia was thought to be insufficiently winter-hardy to resist the weather here, and in similar climates. It was grown only in heated greenhouses and private conservatories.

Fortunately time has proven that the camellia is perfectly frost hardy here, and given suitable fibrous soil to hold moisture in summer, and the right location, it will thrive with little attention.

Possibly the location is the most important part of the cultural requirements. The shrub as a whole is winter-hardy enough, but the opening buds and newly opened flowers can be badly browned if the early morning sun strikes them after a night frost in early spring.

To prevent this happening, it is certainly advisable to plant the camellia in such a position that the frost will have left the buds before the sun strikes them. Usually a south, or southwest position is chosen, near a housewall, although this is not the best.

AWAY FROM WALLS

If the garden is in an open area, summer heat reflected from the house wall (particularly if white) can be intense enough to burn the leaves. The ideal location is away from walls, with shelter from north and east created by other shrubs or trees.

The camellia enjoys much the same soil conditions as rhododendrons, well drained, and lightened with peat moss. Watering during spring and summer should be abundant enough to keep the soil moist, tapering to less from mid-August on to allow for the ripening of wood and formation of flower buds.

EARLY MAY

No pruning is necessary for the camellia. An occasional branch which spoils the outline of a fine specimen may, of course, be removed, preferably about early May just as new growth commences after flowering.

Fertilizer should not be given in fall. After flowering has ceased, the special fertilizer made up for camellias (and rhodos) can be applied according to instructions on the package.

WEATHER SYNOPSIS

CITY'S WEATHER RECORD

Sunshine, 1961	2,127.9 hrs.
Last year	2,061.5 hrs.
Normal (30 yrs.)	2,077.4 hrs.
Precip. to date	22.08 ins.
Last year	16.92 ins.
Normal	19.10 ins.

SYNOPSIS—A ridge of high pressure that built rapidly over B.C. in the wake of a weather system that moved through the province Sunday has brought clearing skies to all sections of the province this morning. Another disturbance approaching from the west will be retarded by the high-pressure area but is expected to bring rain to the north coast tonight with the precipitation spreading slowly souhward along the coast and eastward over the northern interior Tuesday.

DOMINION PUBLIC WEATHER OFFICE OFFICIAL FORECASTS
Valid until midnight Tuesday

Victoria: Cloudy this morning, clearing by noon. Clear tonight and Tuesday, clouding over Tuesday evening. Little change in temperature. Light winds. Low tonight and high Tuesday at Victoria 40 and 50.

Vancouver: Sunny today with cloudy periods in the morning. Clear Tuesday, clouding over in the evening. Little change in temperature. Winds light, increasing to southeast 20 in Georgia Strait Tuesday evening. Low tonight and high Tuesday at Vancouver airport 35 and 50, Abbotsford 32 and 50, Nanaimo 28 and 50.

West Coast: Mostly clear today and Tuesday morning, clouding over Tuesday afternoon with rain in the northern part by evening. Little change in temperature. Winds light, increasing to southeast 30 in the northern part by noon Tuesday. Low tonight and high Tuesday at Estevan Point 40 and 50.

TEMPERATURES YESTERDAY

	Min.	Max.	Prep.
Victoria	41	47	trace
Normal	42	51	—
ONE YEAR AGO			
Victoria	44	54	Nil
ACROSS THE CONTINENT			
St. John's	54	57	trace
Halifax	56	65	trace
Montreal	43	59	—
Ottawa	35	51	—
Toronto	35	59	—
Winnipeg	17	34	—
Regina	24	29	—
Lethbridge	37	44	—
Calgary	39	53	—
Edmonton	34	45	trace
Kamloops	27	37	—
Penticton	34	40	—
Vancouver	41	49	.01
Nanaimo	36	50	.02
Kimberley	23	31	—
Prince Rupert	36	46	1.34
Prince George	29	38	.04
Fort St. John	29	37	.14
Whitehorse	5	29	—
Seattle	37	55	—
Spokane	26	37	—
Portland	30	56	—
Chicago	27	42	—
San Francisco	45	74	—
Los Angeles	60	87	—
New York	61	78	—

Other world temperatures (based on readings at midnight, PST): London 46, Paris 39, Berlin 36, Stockholm 27, Madrid 36, Havana 72, Tokyo 61.

U.S. temperatures (highest readings for Sunday): Anchorage 29, Las Vegas 63, Phoenix 82, Washington 81, Honolulu 83.

Sunrise, Sunset Tuesday
Sunrise...7.10 Sunset...16.46

TIDES AT VICTORIA
(Pacific Standard Time)

	Time H.M.	Ht. Ft.	Time H.M.	Ht. Ft.	Time H.M.	Ht. Ft.	Time H.M.	Ht. Ft.
6	01.48	6.9	07.15	5.6	13.05	8.4	20.11	3.3
7	02.41	7.1	07.30	6.0	13.25	8.5	20.40	2.6
8	03.41	7.4	08.24	6.5	13.47	8.6	21.14	2.0
9	06.47	7.7	09.01	7.0	14.06	8.7	21.51	1.5
10	07.05	7.9	09.42	7.5	14.10	8.7	22.33	1.3

TIDES AT FULFORD HARBOUR
(Pacific Standard Time)

	Time H.M.	Ht. Ft.	Time H.M.	Ht. Ft.	Time H.M.	Ht. Ft.	Time H.M.	Ht. Ft.
6	04.05	9.9	09.12	7.6	15.01	10.9	21.49	4.6
7	04.52	10.5	09.55	8.1	15.21	10.9	22.16	3.8
8	05.37	11.1	10.30	8.6	15.46	10.9	22.47	3.2
9	06.23	11.6	11.25	9.0	16.12	10.9	23.22	2.7
10	07.11	12.0	12.14	9.4	16.41	10.9	......	

Cars Cheaper If You Live In the West

OTTAWA (CP) — Go west, poor motorist. It's the cheapest place to operate a car.

The Dominion bureau of statistics said today the average cost of taxes and licences required to operate a motor vehicle in Canada was $108 last year—about the same as 1959.

All the western provinces were below the average. All the eastern provinces were above. The real haven was the Northwest Territories and the Yukon, where the average was $58.

The figures included gasoline taxes and registration and similar fees.

The figgest bite was Newfoundland's at $131. Quebec was next at $129, followed by New Brunswick $126, Nova Scotia $117, Ontario $113, and Prince Edward Island $107.

Manitoba and Alberta averaged $82, British Columbia $87 and Saskatchewan $88.

All provincial and territorial government revenues from licences and fuel taxes last year totalled $568,339,000.

Hurricane Crippled Honduras Economy

BELIZE British Honduras (CP)—The economy of British Honduras will not recover for years from the havoc caused by hurricane Hattie.

An aerial survey indicates that 70 per cent of the colony's hardwood trees were blown over by the winds of the storm, which reached as high as 200 miles an hour. It takes a century to grow a mahogany.

The promising citrus industry is ruined.

The hurricane came Tuesday in the middle of the first paying crop harvest under a program begun five years ago.

A grapefruit juice plant recently opened was wrecked. Before Hattie, the factory had shipped 160 thousand cases of juice to the United States.

The citrus groves were levelled. It doesn't take too much to uproot a five-year-old tree, and Hattie had power to spare.

The sugar crop was ruined, but next year there can be another. The sugar mill was not badly damaged.

A newly developed shrimp industry may be revived and even expanded soon. A frozen shrimp plant was badly damaged, but can be repaired.

FIRE insurance

INSURANCE IS OUR BUSINESS NOT A SIDELINE

3 to 30 Months to Pay

At HARBORD Insurance Ltd.

609 Yates EV 2-4207

TODAY'S BEST FROM EUROPE

DENMARK
B. Martine

"It's a family car . . . the whole family has to go out to work so that we can keep up with the payments on it . . .!"

Language Bar Angers French-Canadians

VANCOUVER (CP)—Canadian novelist Hugh Maclennan says most French-Canadians would like to be independent of the rest of Canada but they do not believe independence is either possible or responsible.

He told a meeting of the Vancouver Institute Saturday that the people of Quebec are exasperated and frustrated by English-speaking Canadians.

"They are angered by our refusal to learn French and at certain provinces which do not allow educational rights to French-Canadian minorities," he said.

Mr. Maclennan said young French-Canadians feel isolated by the language barrier on the "English side" and are turning to Paris for intellectual guidance.

However, he said, the move for secession from Canada will not succeed because it cannot be shown how this independence could be achieved peacefully.

Publisher Dies

TORONTO (CP) — Horace T. Hunter, chairman of the board of Maclean-Hunter Publishing Company, died of a heart attack Wednesday night. He was 80.

ROYAL VISIT SEEMS ASSURED

Final Check-Up in Ghana

ACCRA, Ghana (Reuters)—A British cabinet minister arrived here today and conferred for 45 minutes with President Kwame Nkrumah on Queen Elizabeth's scheduled visit to internationally-troubled Ghana Thursday.

Commonwealth Relations Secretary Duncan Sandys and Nkrumah met at Flagstaff House, Nkrumah's official residence.

No comment was immediately available on the talks.

But observers here said that failing any more bombings or "incidents" it was obvious that the royal tour would take place as scheduled.

PROTEST PARADE

A parade was held in Accra early today to protest against Saturday's bombings. Most of those taking part were women. A parade leader told the Ghana News Agency the protest was intended to "reaffirm our unflinching support" for Nkrumah and his government.

Sandys was met at the airport by Foreign Minister Ako Adjei and British High Commissioner Sir Arthur Snelling.

Sandys said he and his colleagues in the British government thought it advisable for the "final talk" with Nkrumah before the visit, scheduled to begin Thursday. He said Nkrumah welcomed the suggestion.

Security measures were instituted after the bomb blasts. Police patrols armed with heavy night sticks roamed Accra during the night.

But there were fears in Britain for the Queen's safety in view of the anti-government blasts.

Nkrumah denied a rumor sweeping Accra that he left his official residence, Flagstaff House, and spent the night at the main army camp here.

WHEN BABY'S DOCTOR RECOMMENDS A LOW MILK FAT FORMULA

THE ONLY EVAPORATED MILK PROCESSED IN B.C.

V7557-49G

PRICED JUST RIGHT

HOODED PARKAS

So warm . . . so Comfortable . . .

. . . so extra fleecy thick, Penmans PARKAS are fun to wear and practical for the whole family. Features include a "handwarmer" pocket in front — drawstring hood — quality zipper — and knitted cuffs and waistband. For boys and girls, men and women — in Small, Medium and Large sizes. A wide colour choice.

THERMAL UNDERWEAR

Launders with Ease

Wear less yet be warmer, with Penmans THERMAL Underwear. Made from comfortable cotton, Penmans THERMAL Underwear captures and holds your body warmth. Penmans special "lock knit" process eliminates stretching and bagginess. Available for Men and Boys in Shirts and Drawers — for Men in Union Suits.

Be practical — Buy Penmans UNDERWEAR for the whole family

Penmans "95" Underwear — Men's and Boys'
Penmans "71" Underwear — Men's and Boys'
Penmans Fleece-Lined Underwear—Men's and Boys'
T-Shirts for Men and Boys
Briefs for Men and Boys
Jerseys for Men and Boys
Infants' Underwear
Vests and Panties for 2, 4 and 6-year-old girls
Vests and Panties for 8-to-16-year-old girls
Ladies' Vests and Bloomers

Penmans

IT PAYS TO LOOK FOR THE PENMANS LABEL

1-PTO

$50 Stolen in Break-In At Goodwill Enterprises

Thieves broke into Goodwill Enterprises, 560 Yates, early Saturday, and took $50 in bills from the business which employs the handicapped to refurbish and sell donated articles to the public.

In addition to providing employment for the handicapped, the business, sponsored by the Victoria Rotary Club, is able to supply cheap but adequate clothing and furniture for persons on small budgets.

Police said the thieves climbed up a rear fire escape and broke a bathroom window to gain entry.

A steel filing cabinet was forced to get at the cash box.

GUARANTEED
42 Miles Per Gallon City Driving

'62 RENAULT "Gordini"
New Car Guarantee
100% Parts and Labor
ONE YEAR
Only $196.00 Down
and $59.80 per month
TEST DRIVE THE "GORDINI"
Ensign Motors Ltd.
Corner Pandora and Quadra
EV 5-9761

SANITONE
Save Money Now On This!
DRY-CLEAN Special
Nov. 6th to 18th
MEN'S and LADIES' SUITS
Beautifully Dry-Cleaned
1.29
NEW METHOD
EV 4-8166
Or leave it at 712 View, 1015 N. Park, Shelbourne Plaza or Town 'n' Country

SECOND OF A SERIES

Radiation Monitors Cast In Vital Pivot Men Role

By AB KENT

Times reporter Ab Kent spent two weeks in October at Canadian Civil Defence College, Arnprior, Ont., on a national survival course. In this series of six articles he will describe some aspects of Canada's civil defence program, how it affects individuals and some of its weaknesses.

Canada's proposed radiological defence system pivots on thousands of plotters known as radiation monitors.

Although this phase of national survival is an army responsibility, its success depends upon a small army of civilians trained and poised at the local level.

Radiological defence means the country's capability to predict, report and plot nuclear detonations and their accompanying radioactive fallout.

Kent

It is hoped the monitors will never have the chance to report a nuclear blast, but the value of their being could be just as high in the event of growing atmospheric contamination with continued nuclear testing.

Report Intensity

What they do would be to measure radioactivity intensity in their immediate areas, submitting reports to filter centres which would pass along information for plotting on grid maps.

Results would appear like isobars on a weather map, and because they refer to radiation intensity they are called isorads.

Since fallout depends largely upon wind direction and intensity, the isorads are liable to assume some very irregular shapes stretching many miles downwind from a nuclear blast.

Purpose of the plotting is threefold:

1. To determine where people can resume normal activities.

2. To determine where special precautions are needed.

3. To be in a position to fix what special steps should be taken (e.g. — confinement to shelters for a predicted time until initial hazard has passed).

The whole system is based on the premise that the public must be kept informed of the radiation hazard and properly instructed to act accordingly.

Elements of the organization fall into five headings; together known as NDFRS — nuclear detonation and fallout reporting system. They are:

Nuclear data collecting centre; nuclear analysis and prediction centres; NUDET or nuclear detonation reporting posts; fallout reporting posts and filter centres.

The collecting centre will be located at the federal warning centre, probably deep in the four-level underground dugout near Ottawa to house our government's leaders.

Nuclear analysis and prediction centres will be integral with provincial warning centres. NUDET posts will number at least 48, or three to each of the country's 16 probable target areas, including Victoria and Vancouver.

Time, Location

These would provide the time and approximate location of any blast, reporting to the provincial headquarters within one minute.

They also would make confirmatory reports on bearing, angle of elevation, time and information pertaining to size of the nuclear explosion, all within five minutes.

Fallout posts would be located on a grid of the populated part of Canada, each 45 miles apart east and west, 15 miles apart north and south, totalling more than 2,000. An additional 200 would cover the sparsely-settled north.

They would report to filter centres on the actual pattern of fallout as it decends.

On 24-Hour Basis

Military establishments, fire stations, RCMP detachments, forestry lookouts, utility companies, railway systems, meteorological stations and other federal departments would be some of the agencies able to perform the function on a 24-hour basis.

The greater the concentration of people, the more posts will be needed. A city of 250,000 would require some 80 posts, 30 of them with communications direct to filter centres, it is estimated.

The fallout prediction is of both military and civil concern and would give warning to areas in which radioactive matter is expected to fall.

Maj. Stuart N. White, engineering officer for Emergency Measures Organization, Ottawa, says practically no municipality is set up for this now.

'No Organization'

"It's not their fault; until now there has been no organization," he said recently.

"The armed forces have no intention and will not attempt to carry all this out."

Just as the army sets up the grid, there must be a civilian capability to monitor. The army will not man the fallout posts.

But, said Maj. White, remedial evacuation in the face of fallout is an army responsibility in conjunction with provincial authorities.

"Without the monitor we don't have a radiological defence system. They are vital and we are going to require a large number of them. The army needs you and many hundreds like you," a class of monitor instructors was told at Civil Defence College last month.

The officer said one federal agency will be responsible for buying, inspecting and maintaining radiological survey instruments.

"My own personal belief is that it will be the army," Maj. White said.

The next installment will cover the duties of a radiation monitor.

Show Galleries Close to Ready New Exhibition

The Art Gallery's exhibition galleries will be closed today, Tuesday and Wednesday in preparation for the formal opening by Lieutenant-Governor George Pearkes of its 10th anniversary exhibition "From the Age of Elegance."

Because of the number of objects involved, which include paintings, porcelain, furniture, silver and drawings of the 18th century, a longer time than usual will be needed for the installation of the show.

Apart from its exhibitions, the Gallery will be open for business as usual.

Also opening on Thursday will be a collection of watercolors of the London scene by the Saanich artist Arthur Pitts, who before settling here in 1947 was for many years one of the leading London cartoonists.

IVAN LIVES IT UP FOR 44TH OF OCTOBER

MOSCOW (AP) — Today is Sunday, the 44th of October in Moscow.

This means the Soviet capital has started a non-stop three-day celebration of the 1917 Bolshevik revolution.

The authorities decided to make Monday into Sunday, and vice versa, so people who are generally off on Sunday could get the full three days together. Nov. 5 was just another working day.

As for the strange date—that's the Russian way of saying it's the 44th anniversary of the revolution which took place in October under the old Czarist calendar—Nov. 7, by the modern calendar.

Newspapers this morning splashed their front pages with drawings of Lenin surrounded by happy peasants, happy factory workers and space ships soaring into the sky. Most had multi-colored cartoons on their back pages showing American rage and frustration at Soviet achievements.

From the celebrators' point of view, this was the best holiday year in a long time. Meat, fruit and vegetables were in plentiful supply. More stores have opened, so queues aren't as long as usual.

Colored lights were strung in the main streets, buildings were covered with flashing neon signs and the usual red flags and portraits of Communist leaders were on big public buildings.

Conspicuously absent were pictures of Joseph Stalin.

BOWEL GAS
HURTS SIDE & STOMACH
Spastic Colitis (functional irritation of the colon or large intestine) may make you suffer from dull aches or burning pains in the side. Gas, Heartburn, Biliousness, Nervousness, Bad Breath, Dizziness, Burning of Stomach, Loss of Sleep and Pep. If you suffer from Spastic Colitis, take KOLADE POWDERS which work three ways to relax tense intestine muscles; soothe sore mucus membranes and check acidity. Works fast to help nature. Don't suffer another day without trying KOLADE POWDERS. Satisfaction or money back. At all drug stores. Advt.

Saba's week long
REMNANT SALE
of fashion fabrics
1/3 to 1/2 OFF
Excitingly timed for Xmas gift sewing . . . for bazaar or club sewing. Pick and choose your way through this gorgeous selection of fashion fabrics in all types, weaves, weights and colours.
1/2 yd. to 3 yds. 15c to 3.00
saba bros. limited
since 1903
victoria 1130 douglas | 622 granville mu 4-1221 | brentwood cy 5-7744
charge or budget no down payment
order by phone or mail

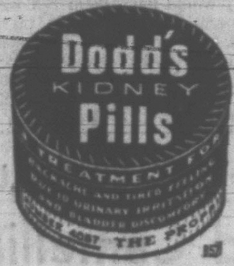

Saba's
Trousseau Negligee Sets
For your trousseau, is fine lingerie YOUR obsession? Then you must see Saba's alluring collection.
The Negligee:
Waltz length with sheer overlay, large collar trimmed with pearls on lace applique and edged with fine pleating of sheer nylon; bell sleeve is finished with scalloped lace.
The Gown:
It matches perfectly; is loose fitting with a sweetheart neckline.
This set comes in colors of gold dust and lilac . . . sizes small and medium.

The Set
27.95
Exactly as illustrated.
other Negligee Sets from 19.95 to 49.95
saba bros limited
since 1903
victoria—1130 douglas | 622 granville—mu 4-1221 | brentwood—cy 5-7744
charge or budget—no down payment—order by phone or mail

AALBORG AKVAVIT
THE SUPERB APPETIZER
Serve it straight and ice-cold right from the refrigerator . . . with smorgasbord, buffet suppers or canapes. Also delightful in cocktails . . . First distilled in 1846.
Available in B.C. Liquor Control Board Stores.

This advertisement is not published or displayed by the Liquor Control Board or by the Government of British Columbia.

1824-32 STORE ST.
MONDAY—TUESDAY
SHOP CAPITAL
PAINT—HARDWARE
HOUSEHOLD NEEDS
Our Regular Prices Are Other People's Specials

DISCONTINUED COLORS SATIN-GLO LATEX
Here is a real bargain—a limited quantity of a top quality, low lustre latex paint. The reason for the low, low price is discontinued colors—so hurry while the supply lasts.
Reg. 2.75 qt., 8.75 gal. Special 4.95 Gal. Qt. 1.50

NATIONAL EXTERIOR PAINT
Our oil base exterior paint in a good range of colors — Quantity buying is the reason for the low price. Sale, gal. 2.75

NATIONAL SHINGLE STAIN
An oil base shingle stain. Ideal for shingle roofs, siding, fences, etc. Available in Red, Green, Brown and Black. Sale, gal. 2.25
5 gals. 10.00

DOESKIN SHIRTS
Colorful plaid shirts, ideal for hunting, ranges of sizes. Sale 3.95

WOOL SHIRTS
Heavy pure wool shirts. Various shades. Sale 5.95

WORK SOCKS
Heavy grey work socks. Reinforced heels and toes. Sale, pair 63¢

DRESS SOCKS
Wool and nylon socks for men. 3 pairs 1.00

WEATHER STRIP
Stop up those draughts. Bundle consists of two 7' lengths, one 3' length. Sale 95¢

LADIES: FREE RAIN HATS
If it rains Monday or Tues. while you shop at Capital get a Free Plastic Rain Hat

RUBBER BUSH BOOTS
Olive Green, Sizes 6-11. Lace up. 6.95

BATH TOWELS
Cotton bath towels . . . Various sizes and colors. 59¢ to 2.19

HOBBY CLAMPS
Adjustable hobby clamps—Range of sizes. Sale 1.20 to 2.65

PATIO BROOMS
Stiff bristle push brooms. Sale 99¢

WOOD CHISELS
Tempered steel, hardwood handles — Various sizes 55¢ to 99¢

CAR RUG
Plaid car rug — Tassel ends. Sale 2.95

DISSTON SAW
D-8 Carpenter saw. Sale 7.00

BED SPREADS
96"x108", Homespun. Special 7.95

Capital Supply Co.
1824 STORE ST. EV 5-9703
(Next Door to Capital Iron)
Hours: Open 8.30 a.m. to 5.30 p.m. Monday through Saturday, and Friday Night till 9 p.m.
Guarantee: Satisfaction Guaranteed or Your Money Cheerfully Refunded
Parking: Free Customer Parking in Our Convenient Parking Lot While You Shop

Many discount fares are all-inclusive—and provide bed, meals—even tips.
Canadian National EV 3-7127 | Canadian Pacific EV 2-8131 - EV 5-7771

ACROSS B.C.

Fire Kills 3 Children On Reserve

(Compiled from CP)

SQUAMISH — Three children died Sunday in a fire on an Indian reserve near Pemberton, 40 miles northeast of here.

Their father and a fourth child were brought to hospital here for treatment for burns.

Dead are Joan Pierre, six; her brother Dennis, 18 months, and sister Jane, five months.

In hospital in good condition are Dennis Pierre and his six-year-old son, Harry.

Mrs. Pierre was apparently away from the family home at the time.

Residents of the Mount Currie reserve formed a bucket brigade but the wooden home was destroyed within minutes.

Cause of the blaze has not been determined.

Gun Game Fatal

TERRACE — A ten-year-old boy was accidentally shot and killed in Terrace Saturday while he and a companion played with a .22-calibre revolver.

Dead is Stephen Mahoney, who was playing at the home of his friend when the revolver discharged and the bullet struck him above the heart.

'Society Burglar'

VANCOUVER — Police believe they have captured a "society burgler" who stole thousands of dollars worth of goods in the well-to-do and middle-class areas of Shaughnessy, Kerrisdale and Marine Drive.

They said they have recovered stolen goods that range from a $1,000 figurine to fur coats, rare goblets, paintings and fine linen.

Other furs have been traced to Ontario, they said.

The man was trapped by police answering a burglar alarm at the home of Walter C. Keorner.

Stanley Wilks appeared in police court Saturday and was remanded without plea on charge of breaking and entering and possession of house-breaking instruments.

Safety Program

VANCOUVER — British Columbia autos equipped with safety belts will soon be identified by a green triangular reflector if the British Columbia Safety Council has its way. The reflector campaign is aimed at making the province's motorists more safety conscious and to promote public recognition of safety belts.

Killed by Gas

VANCOUVER — The caretaker of an apartment block and his wife died Sunday of carbon monoxide poisoning caused by an improperly-installed gas heater.

The deaths of Sidney Norman, about 69, and his wife Orphie, about 54, were the first in about five years from natural gas appliances, said provincial gas inspector A. G. Kaneen.

The gas inspector said the heater was not completely connected to a vent, allowing the spread of fumes.

A tenant of the block said Mr. Norman, a retired plumber, installed the heater in his apartment Friday.

Raids in Kootenays

NELSON — Six men were taken into custody in RCMP raids on a Doukhobor Freedomite colony near here during the weekend.

RCMP later charged John Mazoroff of Krestova with possession of explosives with intent to damage property.

Five others were held for questioning.

Police searched several homes in the Krestova settlement in a stepped-up investigation of widespread arson and bombing terrorism in the Kootenay district of southeastern British Columbia.

Earlier last week, two other Krestova residents were also charged with unlawful possession of explosives.

RCMP said Sunday that further arrests are expected.

Tax Charge

VANCOUVER — A director of the Vancouver Lions football club and former junior football coach has been charged with four counts of income tax evasion.

Charges against Ranjit S. Mattu, manager of Hemfir Lumber, specify he made false or deceptive statements on tax returns covering the years 1955 to 1958.

The Crown alleges Mattu omitted from tax returns for those years certain income arising from lumber operations.

Mattu is a current Lions director and former coach of the Vancouver Blue Bombers junior football team, which won the 1947 Canadian junior football title.

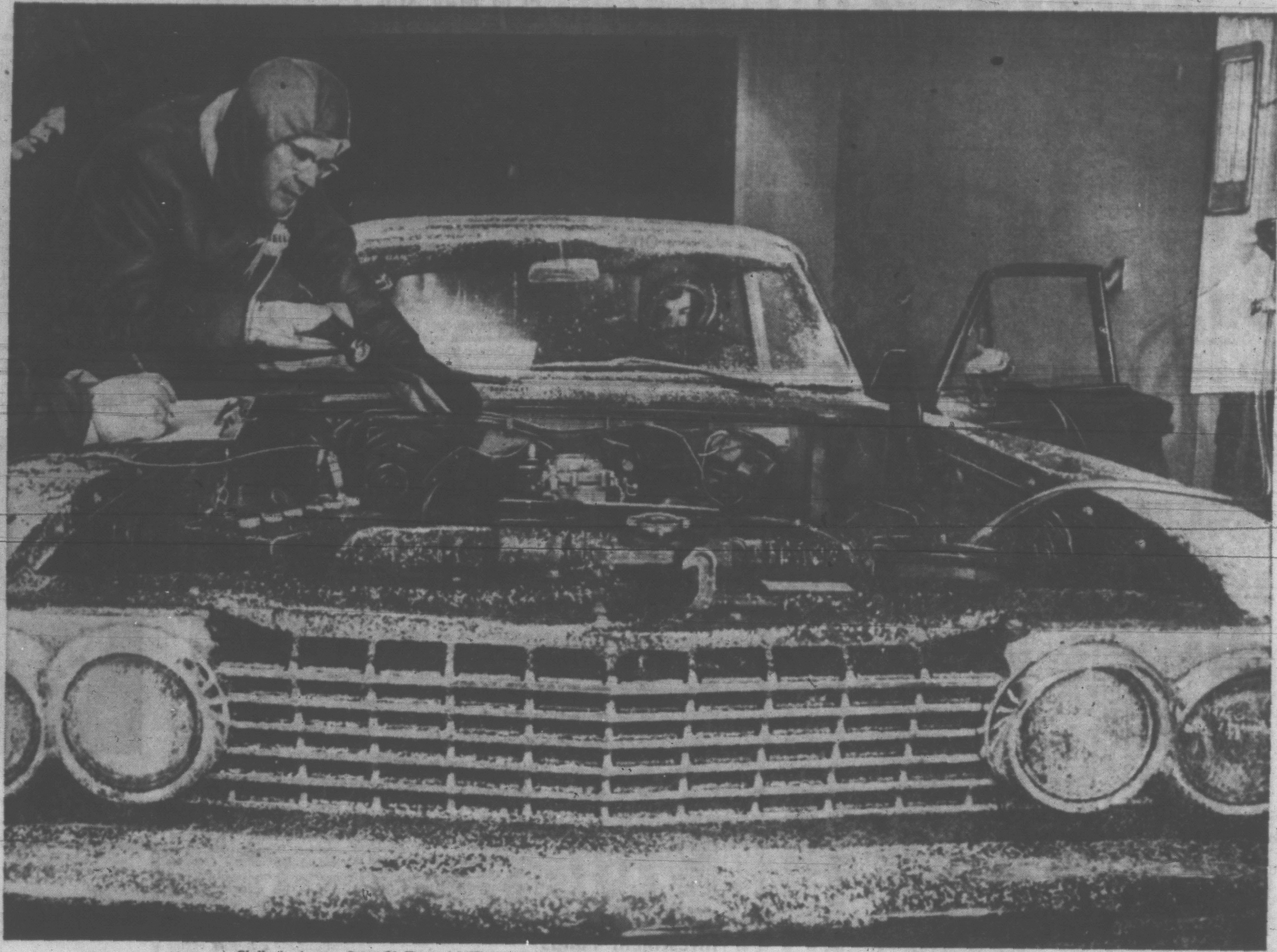

Shell scientists test Super Shell's special Winter Blend in a new all-weather laboratory. Temperature and humidity can be varied to duplicate weather conditions from Halifax to B.C.

B.C. WINTER BLEND

Shell scientists adjust three of Super Shell's nine ingredients to create a special winter formula for top performance in damp West Coast weather

Shell stations are now pumping a blend of Super Shell's nine ingredients especially formulated to give you faster starts and quicker warm-ups on cold mornings. The dosage of two ingredients (butane and mixed pentanes) has increased. A third ingredient is added to cut stalling caused by carburetor frosting*. Read how Super Shell's B.C. Winter Blend helps make cold weather driving more pleasant.

A GASOLINE that gives you top performance in summer can make your car difficult to start and balky to drive when the temperature drops.

Tests in Shell's new winter laboratory prove it—at temperatures from forty above to forty below zero—and in man made sleet, fog, snow. That is why, this October, Shell scientists have altered the formula of Super Shell to create a special mix for low temperatures and high humidity—a *B.C. Winter Blend.*

Here is how three of the nine ingredients in Super Shell have been adjusted to create a Winter Blend for West Coast weather conditions:

1. Carburetor defroster added to prevent stalling on chill, damp days

It's a surprising fact that your carburetor can frost up even when the temperature is a mild 45°. Carburetor frosting happens most often on chilly, wettish days when there's a lot of moisture in the air.

Here's why: Your carburetor gulps great breaths of air to mix with gasoline—actually 14 parts of air to one part fuel vapor.

As gasoline vaporizes a curious thing happens. *It pulls heat out of the air.* The inside of your carburetor is soon as cold as your refrigerator. The moisture in the air freezes and clings to the metal carburetor walls like the frost that forms in your refrigerator.

Under normal running conditions you won't be aware of the frost, but when you close the throttle, e.g. at a red light, it can choke off the air supply and your engine stalls. The anti-froster in Super Shell fights this maddening phenomenon by coating carburetor walls so that ice can't stick to them. This drastically reduces your chances of an icing stall whenever the temperature drops to 45° or lower.

2. Butane content increased to give you quick starts

If you have trouble starting your car in cold weather it may be that your gasoline is not vaporizing as promptly as it should. Until it starts to vaporize and mix with the air in your carburetor, gasoline has a hard time "firing" your engine.

Shell scientists fight this problem with an extra dose of *butane*. Butane is highly volatile—which means that it changes easily from a liquid to a vapor. The change is the same sort of thing that happens when water boils and turns into steam. Butane actually boils and vaporizes at 31.1°F.—lower than the temperature inside your refrigerator. It is so eager to get going Shell has to store it under pressure until it is tamed by mixing with other ingredients.

This remarkable ingredient increases the volatility of Super Shell dramatically. Fires your engine in a hurry. Takes a strain off your battery—and also off your patience.

3. A bigger dose of mixed pentanes for fast warm-ups on cold days

Starting is just part of the story. Cold engines struggle and sputter annoyingly until they warm up. This wastes gasoline.

That is why Shell scientists increase the dose of *mixed pentanes* in Super Shell's B.C. Winter Blend—to speed up the delivery of heat to your engine. Shell makes mixed pentanes by subjecting petroleum to terrific heat, transforming heavier hydrocarbons into lighter, quick-burning molecules. Blended into Super Shell, these quick-burning molecules work much like kindling in a log fire. They ignite easily and everything gets going quickly. Your engine warms up faster, gets over that hesitant, balky feeling in a hurry.

Fill up with special B.C. Winter Blend

Make sure you're ready for winter driving with a tankful of Super Shell's B.C. Winter Blend.

Its nine-ingredient formula is adjusted to help make the difference between balky, sputtering performance and a fast, smooth getaway. Don't forget all the other ingredients in today's Super Shell (See box). They're working every day you drive, every season of the year, to give you *top performance.*

*Carburetor frosting (sometimes called "carburetor icing," or simply "cold stalling"), should not be confused with gas line freezing. Carburetor frosting occurs in chilly, damp weather. It does *not* occur in cold, dry weather. When the mercury dips to 10° or below, carburetor frosting is no longer a problem, but *gas line freezing* can occur. Water condensing in your car's fuel tank freezes in the gas line. This stops the flow of gasoline and you are stalled. The best insurance against gas line freezing is a can of gas line anti-freeze added at your Shell service station. Never let your tank get below half full—the less air, the less moisture there is to condense.

The 9 ingredients in Super Shell and what they do to give your car top performance

#1 is TCP† for power, mileage, and longer plug life.

#2 is mixed pentanes for fast warm-ups.

#3 is anti-knock mix to resist all kinds of knock.

#4 is gum preventive to keep carburetors clean inside.

#5 is butane for quick starts on cold mornings.

#6 is "cat-cracked" gasoline—for extra power.

#7 is a carburetor defroster (added in cold weather.)

#8 is heavy alkanes to help control "high-speed knock."

#9 is Platformate for extra mileage.

†SHELL'S TRADEMARK FOR THIS UNIQUE GASOLINE ADDITIVE DEVELOPED BY SHELL RESEARCH, PATENTED 1955.

SHELL

SHELL-456188

FULL TORONTO TRADING

Toronto Stock Exchange—Nov. 6
Complete tabulation of Monday transactions. Quotations in cents unless marked $. z—Odd lot, xd—Ex-dividend, xr—Ex-rights, xw — Ex-warrants. Net change is from previous day's close.

In addition to the Canadian Press report of the full Toronto trading market quotations are also supplied to Canadian Investment Dealers' Association, James Richardson & Sons, James Mackay & Co., A. E. Ames & Co., Hagar Investments Ltd. and T. H. Burns & Co.

INDUSTRIALS

A—B

Stock	Sales	High	Low	Close	Net Ch'ge
Abitibi	2745	$38⅞	38¼	38¼	
Acad-Atl	4440	$12⅛	12⅛	12⅛	+ ⅛
Acad-Atl A	265	$22⅞	22⅞	22⅞	
Alta Dist	4100	265	260	265	+10
Alta Dist vt	3575	200	195	195	—5
Alta Gas	3065	$35½	35	35⅜	+ ⅛
Alta Gas pr	15	$108¼	108¼	108¼	— ½
Alt Gas w	3454	$16¼	15⅞	16	+ ⅛
Alta Nat	205	$18¾	18¾	18¾	
Alg Cen	380	$22⅞	22⅝	22⅝	+ ⅛
Alg Cen w	2132	725	725	725	
Algoma	823	$49½	49	49¼	— ¼
Alumini	3067	$37⅞	37⅛	37⅜	— ⅛
Alum 1 pr	z50	$22½	22½	22½	
Alum 2 pr	325	$48⅞	48¼	48½	+ ¼
Analog	150	210	210	210	—10
Anthes A	30	$40½	40½	40½	—1½
Argus	335	$44½	44	44	
Ashdown B	180	$10	10	10	
[illegible]	[illegible]	[illegible]	[illegible]	[illegible]	[illegible]

Stock	Sales	High	Low	Close	Net Ch'ge
Pembina p	210	$46½	46½	46½	
Phantom	1700	$7⅞	7⅞	7⅞	— ⅛
Photo Eng	100	$13	13	13	— ¼
Pow Corp	275	$57⅛	57¼	57⅛	+ ⅛
Prem Tr	36	$350	330	350	+25
Premium	2000	300	285	300	+10
Pres Elect	4000	15	15	15	+2
QN Gas	1890	$6⅝	6½	6½	
QN Gas p	220	$46	45½	46	+1
QN Gas w	1330	200	185	185	—10
Rapid-Grip	285	$6½	6⅜	6⅜	
Rapid-Gr A	105	$11⅝	11⅝	11⅝	
Reichold	435	$11	10⅝	10⅝	— ⅜
[illegible]	[illegible]	[illegible]	[illegible]	[illegible]	[illegible]

C—E

[illegible]

F—J

[illegible]

K—N

[illegible]

O—S

[illegible]

T—Z

[illegible]

MINES

A—B

[illegible]

C—E

[illegible]

F—J

[illegible]

K—N

[illegible]

O—S

[illegible]

T—Z

Stock	Sales	High	Low	Close	Net Ch'ge
Taurcan	3000	40	39	40	+1
Teck-H	550	155	155	155	
Temag	700	106	106	106	
Territory	3000	14	13	13	—1½
Thom-L	900	78	78	78	—2
Tombill	2900	60	57	57	—3
Torbrit	1500	29	29	29	—2
Tormont	4242	29	26	26	

OILS

[illegible]

Total Sales: 4,188,000.

Closing Averages

Dow Jones closing stock averages:
30 Industrials ...... 714.92 up 5.66
20 Rails ...... 149.69, up .23
15 Utilities ...... 131.51, up .67
65 Stocks ...... 245.82, up 1.46
Shares: 3,530,000.

Toronto closing averages:
Industrials ...... 603.94, off .01
Golds ...... 89.38, off .30
Base Metals ...... 203.79, up .61
Western Oils ...... 103.27, off .25
Shares: 4,188,000.

Montreal closing averages:
Industrials ...... 331.9, off .02
Golds ...... 86.00, off .49
Utilities ...... 143.8, off .07
Papers ...... 493.5, off 1.1
Shares: 915,300.

TOP TRADERS

MOST ACTIVE TORONTO STOCKS
By The Canadian Press

Stock	Sales	High	Low	Close	Ch'ge
INDUSTRIALS					
Trans Can	60945	24½	23⅞	24¼	+ ⅛
Con Gas	11319	$22⅞	21⅞	22⅞	+ ⅝
Trans Mt	85235	$15	14⅝	14⅞	— ⅛
BC Pow	7565	$34¼	33⅞	33⅞	— ¼
Coronation	6725	$10	9⅝	10	+ ⅛
OILS					
Petrol	20400	75	65	75	+13
Sapphire	17100	46	40	40	—5
W Decalta	15025	98	95	97	+2
Ponder	12500	62	60	62	
Un Oils	11340	138	130	137	+4
MINES					
N Mylama	415720	72	66	68	+11
Acad Uran	242400	14	11½	14	+2½
L. Dufault	226417	730	670	690	+55
Wiltsey	176500	20	18¼	18¼	— ½
Martin	159400	65	60	65	+5

Investment Funds

	Bid	Asked
[illegible]	[illegible]	[illegible]

DIVIDENDS

[illegible]

VANCOUVER—NOON TODAY

MINES

	Bid	Asked
[illegible]	[illegible]	[illegible]

INDUSTRIALS

[illegible]

OILS

[illegible]

NEW YORK CLOSING PRICES

[illegible]

Sales 3 p.m., [illegible]

LONDON

[illegible]

ECM May Shy From External Tariff Slash

BRUSSELS (Reuters) — Common Market ministers assembled today for a meeting in which they were expected to modify an 18-month-old agreement slashing external tariff in the six-member trade group by 20 per cent.

The cut was approved by the trade alliance on condition that other members of the General Agreement on Tariff and Trade also made substantial reductions in their tariffs.

But sources close to the ministerial council said several of the Common Market countries, particularly France and Italy, feel the concessions offered by the GATT partners at recent Geneva negotiations were inadequate.

The main stumbling block was the position of the United States, which did not seem prepared to take sufficiently far-reaching steps to keep pace with the Common Market's tariff reductions, the sources said.

DISCUSS BRITISH BID

Another meeting also was scheduled today by the foreign ministers of Belgium, The Netherlands and Luxembourg to co-ordinate their stands on British membership in the market and on the French-sponsored plan for a European political confederation.

The three nations all have welcomed Britain's application but France and The Netherlands are in dispute over who should preside over the negotiations for membership.

The Dutch favor appointment of a "conference president" for the duration of the negotiations, opening Wednesday.

The French, however, have contended the talks should be presided over by the president of the council of ministers, a post that rotates among the six Common Market nations every six months.

Maurice Couve de Murville, French foreign minister, is scheduled to occupy the council president's chair starting Jan. 1.

Members of the Common Market are Italy, France, West Germany, Belgium, The Netherlands and Luxembourg.

TODAY'S GRAIN

WINNIPEG (CP) — Flax prices dropped about five cents from the high points at the close of the Winnipeg Grain Exchange today, after holding steady until mid-session. The drop was brought about by further liquidation of holdings, which was evident last week.

The oats and barley markets were much steadier, and trade was entirely local. Domestic whippers continued to make routine purchases.

Lakehead prices for Class Two, IWA and domestic wheat all were down ½ from Friday.

	Open	High	Low	Close
Flax—				
December	342¼	345	338¾	342
May	351	352	345¼	348¾
July	345¾	346½	339¾	342¾
Rye—				
December	140	140	138¼	139¼
May	143¼	143¼	141¼	142¼
July	139¾	139¾	137¾	138¾
Barley—				
December	125	125	123¼	123¾
May	129¼	129¾	127¾	128
July	127¾	127¾	125¾	126¾
Oats—				
December	92¾	92¾	91	91¾
May	94¾	94¾	93¾	93¾
July	92¾	92¾	92¼	92¼

Cash Grain Close

Oats—97¼.
Barley—124¾.
Rye—138¾.
Flax—340½.

CHICAGO (AP)—The grain futures market became weaker in early afternoon today as the light commercial demand dried up and selling increased.

Export buying steadied wheat most of the day.

	Open	High	Low	Close
Wheat—				
December	202¾	202¾	202¼	202½
March	208¾	208½	208	208½
May	210¾	210¾	210¼	210¾
Rye—				
December	140¾	141¼	139¾	140¼
March	104¼	140¾	138¾	139¼
May	138¼	139	137	137¼
Corn—				
December	109	109¾	108¾	108¾
March	114¼	114	113¾	113¾
May	117¾	117¼	116¾	116¾
Soybean—				
November	240¾	240¾	240	240¾
January	243¾	244	243¼	243¼
March	247¼	247¼	246¾	246¾
Oats—				
December	67¼	67¼	66¼	66¾
March	71¼	71½	70¾	71
May	73¾	74	73¾	73¾

MARKET SUMMARIES

Dufault Makes New Surge

Speculatives surged ahead today with Dufault in the lead but industrials lagged in heavy afternoon trading, utilities and financial institutes both losing slight morning gains.

Apart from Dufault which jumped nearly a full dollar to $7.30 soon after trading opened, gains up to 10 cents were recorded by New Mylamaque, Murray and Mt. Wright.

Heavy Wall Street trading saw a steady advance on most sections of the board.

AT TORONTO industrials declined over a wide range including Gatineau Power, Royal Bank and Industrial Acceptance Corporation.

The senior base metals list was strong with Ventures, Falconbridge and International Nickel all ahead in the ½ to $1 range.

Trading in golds and western oils was light with few changes. Giant Yellowknife and Dome Petroleum both dropped ⅛.

AT MONTREAL industrial volume continued exceptionally heavy on the Montreal and Canadian Exchanges early this afternoon although prices were slightly lower.

Steinberg's A featured industrial trading with a gain of 1¼ to 28 following release of a favorable annual report.

Seagrams continued to rise, gaining ½ to 48⅝ after adding 3⅝ last week.

In western oil, Central Del Rio fell 10 cents to $6.50 and Pacific Pete declined ⅛ to 11½.

AT NEW YORK prices continued to advance late this afternoon as trading remained heavy for the session.

Key stocks made gains of fractions to a point or more, outnumbering losers.

The trend was generally higher among steels, motors, oils, rails, coppers, aircrafts, rubbers and airlines. Chemicals, drugs, retails and electrical equipments were mixed.

AT LONDON leading issues in many sections of the industrial market drifted lower today.

Gilt-edged securities were quiet and recorded little change.

Most Canadian bank shares were lower in line with other Canadian dollar stocks but United States stocks moved upwards.

Gold shares were quiet and undecided but coppers and tins improved while oil shares were irregular.

AT VANCOUVER trading was active during the morning. Western Mines were to the fore in volume; prices were stronger and Vantor moved at 21. Granduc traded up to $3.40. Bethlehem Copper went at $1.22 and Mt. Washington Copper 62. Western Mines moved up to 45, Indian Mines was at 11. Trans-Canada Pipe sold at 24⅝. Trans Mountain Pipe at $15.⅛ and B.C. Power moved at $34.

Union Makes Concessions To Chrysler

DETROIT (UPI)—The United Auto Workers' Union today released details on concessions made to financially-pressed Chrysler Corp. in the new three-year UAW-Chrysler contract.

The contract details were released as UAW president Walter P. Reuther and vice-president Norman Matthews, head of the union's Chrysler department, explained the contract to 105 members of the union's Chrysler national council.

The contract permits the company to put part of the money which would have gone into annual pay raises for the workers instead into a reserve supplemental unemployment benefit fund.

It also will permit the company to take any increases in hospital-medical insurance payments out of the annual pay increases of six cents an hour.

Tin Shortage Seen Unless Stocks Freed

LONDON (Reuters)—There will be a serious shortage of tin sometime next year unless the United States Congress releases a massive American stockpile of the metal, The Financial Times said today.

The London newspaper said it is at present impossible to forecast accurately when tin will be in adequate supply.

This is because "nobody knows how much metal is in speculative hands or when the reserves building up in The Congo are going to become freely available," it said.

"Much also depends on the general level of economic activity," it said.

"But one thing is certain. Unless Congress agrees to release part of the massive American stockpile there will be a serious shortage of tin sometime in the new year."

$ EXCHANGE

VICTORIA—Banks buying cheques at 3 premium, notes 2⅝ premium. Selling cheques at 3⅜ premium, notes 3⅜ premium, silver at ⅝.

MONTREAL (CP)—The U.S. dollar was at a premium of 1 5/16 per cent in terms of Canadian funds, the Bank of Montreal reported near noon today. Pound sterling $2.90⅛.

NEW YORK (CP)—Canadian dollar at 96 3/64 in terms of U.S. funds. Pound sterling at $2.81 13/32.

VOLVO
CALEDONIA
MOTORS LTD.
1101 Yates at Cook

Rock City Tobacco Appointment

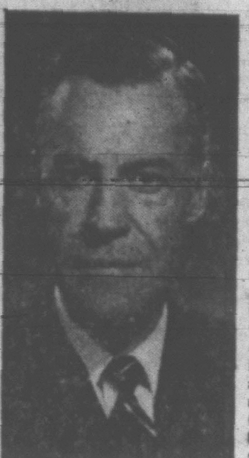

Renault St-Laurent
Q.C., LL.D.

Mr. Olivier Drouin, Chairman of the Board of Rock City Tobacco Company (1960) Limited, is pleased to announce that Mr. Renault St-Laurent, Q.C., LL. D., a partner in the law firm St-Laurent & St-Laurent in Quebec City, and a past President of the Canadian Bar Association, joined the Board of this Company.

Mr. St-Laurent's father, Right Honourable Louis S. St-Laurent, who had been associated with Rock City Tobacco Company since 1936, continues to be a member of the same Board.

Mr. Renault St-Laurent is also a director of La Banque d'Economie de Québec, Anglo-Canadian Pulp & Paper Mills Ltd., The Imperial Life Assurance Company of Canada, The Austin Motor Company (Canada) Ltd., and other companies.

Interest Bearing Cash...

Your cash bears interest when you keep it in Canada Savings Bonds . . . 4.60% per annum when held to maturity, yet it is always "there when you want it."

Place your Canada Savings Bonds order with us today.

A. E. Ames & Co.
Limited
Business Established 1889

Royal Trust Building, Victoria—Evergreen 3-4171

Gillespie, Hart & Co. (1958) Ltd.
INSURANCE AGENTS and BROKERS
LOW-COST AUTO FINANCING
T. R. WOOLISON
Managing Director
Phone EV 4-1181 — 625 Fort Street

T. H. Burns & Co. Ltd.
Authorized Agents
CANADA SAVINGS BONDS
1961 SERIES
BUY BEFORE NOVEMBER 15th
Torquil H. Burns, Manager-Director
PHONE EV 4-8157 — 415 CENTRAL BUILDING

J. N. BELL

G. A. BREBNER

Mr. O. B. Thornton, President, Montreal Trust Company, is pleased to announce the following appointments:

Mr. J. N. Bell to be Assistant General Manager at Vancouver and Mr. G. A. Brebner to be Manager of Vancouver Office.

Both Mr. Bell and Mr. Brebner are former Managers of Victoria.

PROGRESS REPORT
ON MONTREAL TRUST'S *NEW*
CONSOLIDATED INVESTMENT PLAN

AS AT October 31, 1961
INCOME SECTION UNIT VALUE: $10.14
EQUITY SECTION UNIT VALUE: $10.56
TOTAL ASSET VALUE of the fund now exceeds: $3,000,000

THE CONSOLIDATED INVESTMENT PLAN OFFERS:
Diversification — Low Cost — Easy Entry and Withdrawal
Experienced Management — No Acquisition Charges — No Contractual Provisions

If you think this investment idea makes sense, why not ask for a folder describing the Plan.

MONTREAL TRUST
Company
1111 Government Street, Victoria, B.C.
Tel. EVergreen 2-8135

Hudson's Bay Company.
INCORPORATED 2ND MAY 1670.

Open Daily 9 a.m. to 5.30 p.m.
Friday, 9 a.m. to 9 p.m. Dial EV 5-1311

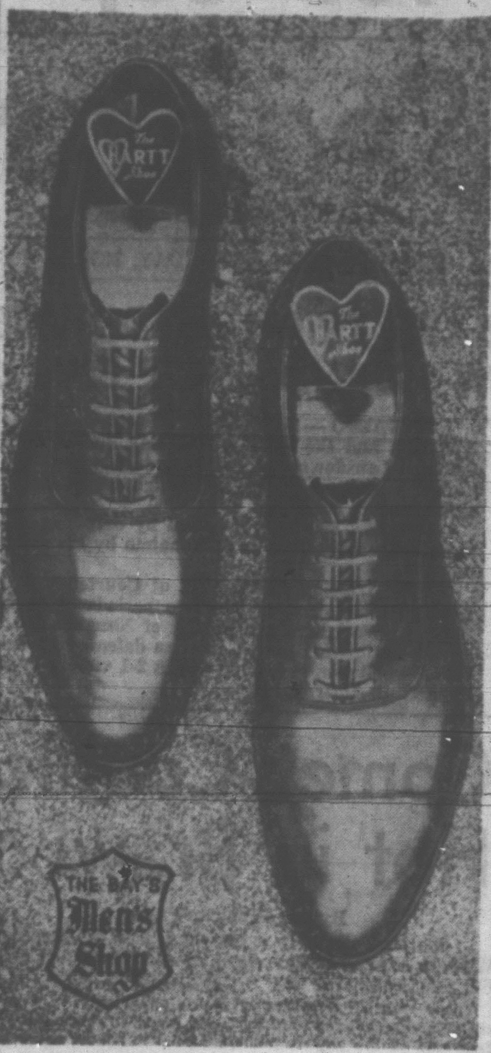

You Can Go Anywhere In A Pair of Hartt Shoes!

. . . and feel comfortable and handsomely turned-out. Good styling, careful design, and correct fittings with you in mind. Rich tones in classic colors to blend with your Autumn suits. For the shoes to be seen in . . . Hartt's "Brentwood" oxford in black or red/brown, 25.95, in sizes 7-11 and C, D and E fittings.

The BAY, men's shoes, main

BOMARC ARGUMENT 'UTTER NONSENSE'

Refuse Nuclear Weapons As 'Insane,' Judge Urges

ARBORG, Man. (CP) — Mr. Justice J. T. Thorson, president of the Exchequer Court of Canada, said Sunday the Canadian government should renounce the use of nuclear weapons and declare that their installation will not be permitted in Canada.

Mr. Justice Thorson, speaking as honorary president of the Canadian Committee for the Control of Radiation Hazards, told a public meeting here the "argument that the defence of Canada demands that her Bomarc missiles should be equipped with nuclear warheads is utter nonsense."

The remarks of the 72-year-old jurist are the most controversial since his public condemnation of the racial segregation policies of South Africa. He attacked apartheid as a blight on civilization.

WAS WAR CHIEF

Mr. Justice Thorson, Liberal minister of national war services from June, 1941, to October, 1942, said Canada "must not take part in this insane nuclear arms race."

Canada's duty, he said, is to continue efforts toward abolition of nuclear tests and to bring about world disarmament so nuclear wars can be prevented.

"If Canada should accept nuclear weapons as an instrument of national policy, whether for assumed defence or other purposes, how could she oppose the extension of their use to other countries such as Egypt," he asked.

"If Canada follows such a course, her moral influence in the cause of disarmament and world peace would be largely destroyed," he said.

Mr. Justice Thorson said it had been argued that the defence of Canada demands that Bomarc missiles be equipped with nuclear warheads.

"There is no support for this argument," he said.

The cold, hard fact was that Canada could not defend itself against a nuclear attack and could not give any effective assistance to the United States if that country were attacked.

Likewise, he said, the Soviet Union could not possibly defend itself against the kind of attack the United States could launch.

SHIP'S PERSONNEL
required for
B.C. Toll Authority Ferry System
SWARTZ BAY

MASTERS—Salary $610 per month. Minimum certificate required, Home Trade Masters; must have extensive experience on ferries or passenger ships.
Competition No. 61:519.

CHIEF OFFICERS—Salary $470 per month. Minimum certificate required, Home Trade Masters.
Competition No. 61:520.

SECOND OFFICERS—Salary $415 per month. Minimum certificate required, Home Trade Mate.
Competition No. 61:521.

CHIEF ENGINEERS—Salary $575 per month. Minimum certificate required, Second Class Marine Diesel; proven ability as a supervisor.
Competition No. 61:522.

SECOND ENGINEERS—Salary $470 per month. Minimum certificate required, Third Class Marine Diesel.
Competition No. 61:523.

THIRD ENGINEERS—Salary $375 per month. Must be experienced in general marine diesel engine operation and maintenance.
Competition No. 61:524.

CHIEF STEWARDS—Salary $415 per month. Must be experienced and have full knowledge of supervision of catering and ship's Stewards Department operations. Will require lifeboat certificate.
Competition No. 61:525.

SECOND STEWARDS—Salary $320 per month. Must be experienced Steward, with a good knowledge of catering and the Stewards Department aboard ship.
Competition No. 61:526.

STEWARDS—Salary $265 per month. Should have experience as ship's Steward. Will require lifeboat certificate.
Competition No. 61:527.

CHIEF COOKS—Salary $350 per month. Must be fully experienced in restaurant or dining-room cooking.
Competition No. 61:528.

SECOND COOKS—Salary $305 per month. Must be experienced in restaurant or dining-room cooking.
Competition No. 61:529.

THIRD COOKS—Salary $295 per month. Must be experienced in restaurant or dining-room cooking.
Competition No. 61:530.

DECKHANDS—Salary $280 or $310 per month, depending upon qualifications. Must be experienced as a Deckhand. Those candidates with qualifications as Able Seaman may be qualified for higher salary quoted. Will require lifeboat certificate.
Competition No. 61:531.

WIPERS—Salary $288 per month. Should have marine diesel engine-room experience or related training.
Competition No. 61:532.

BUS BOYS—Salary $225 per month. Must have neat appearance and be well mannered. Preferably previous experience in related work.
Competition No. 61:533.

CASHIERS—Salary $235 per month. Restaurant cashier and hostess experience required.
Competition No. 61:534.

STEWARDESSES—Salary $285 month. Should have experience in meeting the public and handling cash. Will require lifeboat certificate. Preference will be given to applicants with First Class Certificate.
Competition No. 61:535.

WAITRESSES—Salary $225 per month. Must have previous experience as Coffee Shop waitress and cashier.
Competition No. 61:536.

CLEANING WOMEN—Salary $250 per month. Preferably experience in general cleaning duties, polishing and waxing; attending to washrooms.
Competition No. 61:537.

PANTRYMEN—Salary $285 per month. Must have experience in restaurant work or dining-room work.
Competition No. 61:538.

ASSISTANT PANTRYMEN—Salary $280 per month. Must have experience in restaurant or dining-room work.
Competition No. 61:539.

DISHWASHER—Salary $275 per month. Must be familiar with operation of automatic dishwasher. Will require lifeboat certificate.
Competition No. 61:540.

If applying for more than one competition, please ensure that this is indicated on your application form. Applicants must be Canadian citizens or British subjects; must be able to provide own transportation. For application forms apply IMMEDIATELY to The Chairman, B.C. Civil Service Commission, 544 Michigan Street, VICTORIA, NOT LATER THAN November 20, 1961.

MENTAL PATIENTS

Wanted: 7,500 Presents

Put a gift for a mental health patient on top of your Christmas shopping list.

That is the appeal to citizens of British Columbia from Mrs. E. F. Wadsworth, local chairman of the Canadian Mental Health Association's Christmas gift program.

The appeal was launched Saturday in the hope that the 7,500 gifts needed for all mentally ill patients in B.C. hospitals will be received early enough for wrapping.

NAME ON GIFT

Each gift will bear the patient's name.

"In many cases, this is the only contact the patient has during the year with people outside the hospital, apart from hospital staff and CMHA volunteers," Mrs. Wadsworth said.

Almost any item of indoor clothing is suitable as a gift, she added. Personal gifts such as fancy soap, chocolates, magazine subscriptions, playing cards, tobacco or instant coffee are also welcome.

DOLLAR ENOUGH

"The gifts need not be expensive — about a dollar will suffice. Givers will have the satisfaction of knowing they are boosting the morale of someone who might be forgotten."

Gifts may be wrapped in Christmas paper but should not be sealed with stickers or scotch tape.

A note attached to the gift indicating whether it is for a man or woman will be of great help to sorters.

CITY DEPOTS

Gift depots have been placed at Spencer's stores on Government and Douglas Streets; Jamieson Motors on Broughton. Gifts may also be left at the CMHA White Cross Centre, 799 Lampson, Esquimalt.

Cash donations may be left with Mrs. Irene Warren, public relations department, Hudson's Bay Co., Victoria.

Cheques may be mailed to the CMHA Christmas Gift Fund, 799 Lampson, Esquimalt.

APPROVED SANITONE SERVICE
Save Money Now On This!
DRY-CLEAN Special
Nov. 6th to 18th
MEN'S and LADIES' SUITS
Beautifully Dry-Cleaned
1.29
NEW METHOD
EV 4-8166
Or leave it at 718 View, 1015 N. Park, Shelbourne Plaza or Town 'n' Country

SHOP-EASY

STORE LOCATIONS:
Colwood Plaza - Sooke
2187 Oak Bay Ave.
1021 Hillside Ave. - 230 Cook St.
50 W. Burnside Rd.
Shelbourne Plaza - Royal Oak

Shop-Easy brings you "First of the Week Specials"
Every Week at Low, Low Prices to Suit Everyone's Budget

Lean, Meaty Short Ribs LB. 29c

Polar Ice Cream 3 PINTS **49c**
ASSORTMENT OF FLAVORS

Westminster Tissue Pkg. of 4's, each **39c**
COLORED AND WHITE

Red Delicious APPLES 2 lbs. 25c

SHOP-EASY
We Reserve the Right to Limit Quantity

PRICES EFFECTIVE
Mon., Tues., Wed.
Nov. 6, 7 and 8

WOOLWORTH'S
LOW PRICES EVERY DAY!!

BIG VALUE
OLYMPIC CHRISTMAS CARDS
51 BEAUTIFUL CARDS
REG. VALUE $1.75
WOOLWORTH PRICE **$1.00**

ROSEMARIE Drink 'n Wet DOLL
With complete outfit, nursing bottle and carrying case
Lay-Away Now For Christmas
WOOLWORTH PRICE **$1.99**

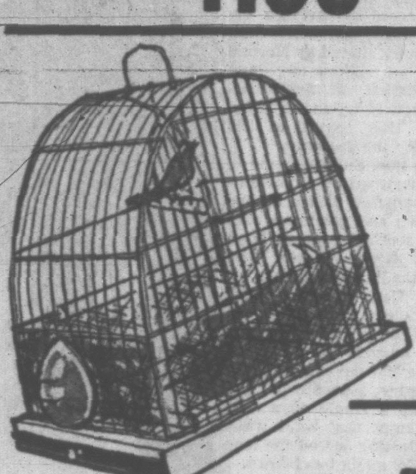

BUDGIE and CAGE SET
Canadian raised baby budgie and beautiful chromium wire cage.
REG. VALUE $10.98
WOOLWORTH PRICE **$8.88**

CLASSIC URN PLANTER
8½" dia. x 10" high assorted colours with gold trim
WOOLWORTH PRICE **$1.97**

HELENE CURTIS SPRAY NET
7-oz. Size — Either Reg. or Super Soft
Mfg. Special Price 98¢
WOOLWORTH PRICE **77¢**

CHECK PATTERN QUALITY COTTON
DISH CLOTHS
Reg. Value 7/88¢
WOOLWORTH PRICE **7/68¢**

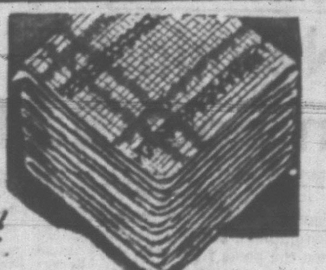

TODDLERS' DRIP-DRY
ARNEL COTTON DRESS
SMALL POINTED COLLAR WITH SHORT PUFFY SLEEVES
Beautiful Nylon embroidered, Overlay on bodice with lace trim.
White Marquisette crinoline attached to inside waist. Sizes: 1-2-3.
WOOLWORTH PRICE **$2.99**

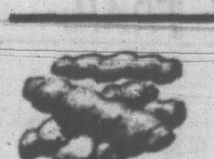

A WOOLWORTH ORIGINAL
ORANGE TWISTS
Made with whole fresh oranges, cooked at an exacting recipe.
*This item available only in stores with Bakery Counters
Reg. 60c doz.
SPECIAL — Doz.
53¢

WOOLWORTH'S
Shop Refreshed – Visit Our Luncheonette

AVAILABLE AT BOTH STORES
TOWN & COUNTRY SHOPPING CENTRE
DOWNTOWN STORE 1200 DOUGLAS

Leos Levelled By Power Of Earthquake

Lunsford Sets Rushing Mark As Stampeders Crush Lions

The 1961 regular schedule of the Western Football Conference ended Sunday with a record-breaking rushing performance by Calgary's Earl "The Earthquake" Lunsford.

The 26-year-old import fullback piled up 209 yards along the ground to crack the single-season rushing record held by Johnny Bright, of Edmonton, and lead his club to a 43-7 victory over British Columbia Lions.

Lunsford's big push in Vancouver brought his season's rushing total to 1,794 yards, 72 better than Bright's 1957 record.

The day before, Winnipeg Blue Bombers eked out a 14-13 triumph over the Edmonton Eskimos.

Stamps showed their biggest outburst of offensive power this season in their lopsided win over the Lions.

CARRIED 31 TIMES

Lunsford broke another league record by carrying the ball 31 times, one more than the old mark shared by Normie Kwong, of Edmonton, and Ferdy Burket, of Saskatchewan Roughriders, and equalled Bright's 1958 record of 296 carries for the season.

In the first Sunday game in history, watched by a crowd of 19,564, Lunsford picked up one touchdown and got more than enough scoring support from halfback Gene Filipski, who crossed the line four times.

Eagle Day combined with Lovell Coleman on a 92-yard pass-and-run play for the last Calgary touchdown.

George Hansen converted all six Calgary touchdowns and picked up a single on a field goal attempt that went wide. Willie Fleming scored the lone British Columbia touchdown.

PARKER TOP SCORER

Except for Lunsford's bid for the rushing record, nothing much was at stake in either game. All playoff positions and the order of finish were already decided.

Edmonton's Jackie Parker picked up five points to win the scoring championship with 104 points. Gerry James of Winnipeg got two points and ended second with 79.

For the Bombers it is the third successive first-place finish in the five-team conference. Their 13-3 record for 26 points is five more than Edmonton's total.

Calgary's win left the Stamps in third place with 14 points. Saskatchewan is fourth with 11 and the Lions last with four.

LONG ROAD STREAK

The Eskimos and Stampeders meet in Calgary Saturday in the first game of a two-game, total-point semi-final to decide who meets the Blue Bombers for the title in a best-of-three series starting Nov. 18.

Little Len Too Tricky For Argos

Ottawa Rough Riders never seem to run out of surprises for Toronto Argonauts.

Saturday they used a 166-pound defensive backfielder, discarded by Hamilton Tiger-Cats, as a pass catcher. Little Len Chandler revelled in the role, going for two touchdowns as the Riders defeated the Argos 35-23 and wrapped up second place in the final standings of the Eastern Football Conference.

In Saturday's other game, the last-place Montreal Alouettes defeated the champion Tiger-Cats 21-6 at Montreal.

KUNTZ CLEVER

By finishing second, one point ahead of the Argos, the Rough Riders earned home grounds for a sudden-death clash between the two next Saturday. The Ticats will meet the winner in a two-game, total-points series.

The only exciting performance for Toronto before the 17,144 fans was put on by dynamic Bobby Kuntz, whose second touchdown narrowed the Argo deficit to 28-22. The first Kuntz touchdown, in the third quarter, saw him go 56 yards on a burst through centre when he was sent into the line in a bid to pick up a yard on third down. For his second, in the final quarter, he hurdled the line in a play from the Ottawa three.

Davies' Run Sends Royals Into Finals

EDMONTON (CP) — New Westminster Royals turned three fumbles and a blocked kick into touchdowns and a 33-30 victory Sunday over Edmonton Rams in the Alberta-British Columbia sudden-death intermediate football playoff.

New Westminster now advances to the Western Canada final against St. Vital Bulldogs in Winnipeg Sunday.

Quarterback Mike Davies of New Westminster scored three touchdowns, including the deciding one in the last four minutes of the game.

THE VICTORY LADDER

Winners all in the sixth annual Victoria Invitational badminton tournament which concluded Sunday at Victoria Lawn Tennis and Badminton Club (from bottom) are: Tyna Barinaga, women's singles; Wayne Macdonnell, men's singles; Maureen Hibberson, ladies' doubles; Sharon Whittaker, ladies' doubles; Rolf Paterson, men's doubles; Donna Connelly, mixed doubles; and, Ed Paterson, men's doubles and mixed doubles.

FAVORITES WIN

Shuttle Book Printed Right

The book called for Tyna Barinaga and Wayne Macdonnell to win top honors in the sixth Victoria invitational badminton tourney—and the book was right.

When they stopped smacking shuttlecocks at Victoria Lawn Tennis and Badminton Club, Sunday, talented Tyna had the ladies' singles crown, while wily Wayne took the men's counterpart.

The Port Angeles miss, at 14 a seven-year shuttle veteran, disposed of Victoria's Judy Humber 11-0, 11-6.

Macdonnell, ranked No. 1 in Canada, stopped Bob Hunt, of Victoria, 15-7, 15-5.

Only one Victorian achieved victory in the finals. Maureen Hibberson, teaming with Sharon Whittaker, of Vancouver, collected the ladies' doubles tiara by defeating Nan Hurley and Moira Brown, 15-5, 15-8.

The men's doubles was won by Vancouver's Paterson brothers, Rolf and Ed. Ed Hedley and Bob Hunt, of Victoria, made the winners go to 17-16 in the first game, tailed off and lost the second 15-5.

In mixed doubles Ed Paterson and Donna Connelly, of Port Angeles, defeated Nan Hurley and Gene Young, 11-15, 15-2, 15-12.

"B" DIVISION

Men's Doubles—Ron Karadimas and Lloyd Park beat Doug Kerley and Jack Sutherland, 15-5, 15-4.

Women's Doubles—Tyna Baringa and Caroline Jensen beat Allison Daysmith and Judy Humber, 15-7, 15-7.

Mixed Doubles—Mary Jean Smith and Doug Kerley defeated Pauline Blay and Sandy Kirk, 15-5, 15-5.

"C" DIVISION

Men's Doubles—Allan Fraser and Allan Webb defeated Bob Davies and Russ Atkinson, 16-17, 15-8, 15-6.

Women's Doubles—Eva Halco and Sandy Lacey defeated Joan Pariby and Norah Fisher, 15-8, 15-5.

Mixed Doubles—Veral Mowat and Russ Atkinson defeated Kenna Creer and Allan Fraser, 9-15, 15-9, 15-7.

Vancouver Star Cracks Records

VANCOUVER (CP) — Pam Wilson of Vancouver Saturday set new Canadian senior records for the women's 100-metre and 200-metre breaststroke events at the fifth annual Dolphin swim meet here.

Miss Wilson set a time of 1.21.6 in the 100-metre event, beating a mark of 1.24.5 set last year by Judy McHale of Vancouver. In the 200-metre event she set a mark of 2.56.5 to beat the 2.58.0 record set by Bonnie Benson of Toronto.

Mary Stewart of Vancouver set a new Canadian senior record of 2.46.7 in the 200-metre individual medley swim.

Young and Old Perk Leafs' Bid for Top

Kelly, Bower, Keon Spark Toronto to Weekend Wins

By The Canadian Press

Centres Red Kelly and Dave Keon and goalie Johnny Bower have put Toronto Maple Leafs in the thick of the race for first place in the National Hockey League.

Kelly and Keon banged home winning goals in the third period as the Leafs won twice during the weekend. Bower was spectacular in both victories.

Kelly, who at 34 is one of the leading figures in the Leafs offence, turned the trick at Detroit Sunday night as the Leafs edged the Red Wings 3-2.

Keon, 21-year-old sophomore being touted by coach Punch Imlach to succeed Kelly as team leader when the veteran decides to call its quits, fired his game-winner in a 2-1 triumph over Chicago Black Hawks, at Toronto, Saturday.

Bower, nearing 40, pulled off 40 saves against the Black Hawks and 35 against the Red Wings as he lowered his goals-against average for 10 games to a spectacular 1.80.

TIED WITH RANGERS

The double victory boosted the Leafs into a tie for second place with New York Rangers. Each team has 15 points, just one less than front-running Montreal Canadiens.

The Rangers and Canadiens battled to a 3-3 tie at Montreal, Saturday, in the only outing of the weekend for both clubs.

Chicago Black Hawks, 1960-61 Stanley Cup champions, won their second game in 12 starts Sunday, edging lowly Boston Bruins 4-3 in the weekend's only other game. Chicago's first win also was against the Bruins.

Kelly, an all-star defenceman with Detroit for 12½ seasons before coming to Toronto in 1959-60, where he has emerged as an all-star centre, broke a 2-2 tie against his former teammates at 8.34 of the third period.

Kelly's goal completed a three-goal comeback for the Leafs who at one point trailed the Wings 2-0.

Detroit had taken an early lead on goals by Gordie Howe and Eddie Litzenberger. For Howe and Litzenberger, who work on the same forward line, it was the seventh goal of the season for each.

KEON FIRED WINNER

At Toronto, Keon broke a 1-1 duel against the Hawks at 13.02 of the third period. The tie had existed since the halfway mark of the second.

After a scoreless opening period, Bob Nevin, another sophomore, put the Leafs in front 1-0 early in the second. But Chicago came back to tie it up 1-1 on Ken Wharram's second goal of the year.

Veteran Bert Olmstead saw action in both Toronto games after recovering from an injury suffered in the Leafs preseason exhibition game tour. Olmstead was used sparingly but put a lot of life into the team's power play.

At Montreal, the Canadiens played solid hockey for only 12 minutes but it was almost enough to get them a victory.

They were badly outplayed through the first two periods, falling behind 2-0 on New York goals by Camille Henry and rookie Jean Ratelle. The Habs suddenly came to life before the halfway mark of the third and went into a 3-2 lead on goals by Claude Provost, Bernie Geoffrion and Henri Richard.

RELAPSE BRINGS LOSS

A last-minute relapse, however, cost them the victory as Guy Gendron, a 27-year-old left winger, last season with Montreal, banged home the tying goal with just 37 seconds remaining in the game.

"If we had won the game, it would have been stealing," coach Toe Blake said afterwards. "Still, after making such a great comeback, it's a shame we couldn't hold the lead for one and a half minutes."

The tie left Canadiens winless in their last three starts after starting off the season with seven wins and one draw.

Only stout goal tending by Jacques Plante kept them in the game. Plante, in fine form, stopped 37 New York shots—32 of them in the first two periods. Lorne Worsley had to block only 20 drives in the New York nets.

RED KELLY
. . . winning goal

JOHNNY BOWER
. . . sharp in nets

NHL SUMMARIES

	W	L	T	F	A	Pts.
Montreal	7	2	2	49	32	16
Toronto	7	2	2	49	32	15
New York	6	5	3	42	38	15
Detroit	3	5	3	34	40	9
Chicago	2	5	5	26	35	9
Boston	2	8	2	35	56	6

TORONTO 3, DETROIT 2

FIRST PERIOD
1. Detroit, Howe, 6.51.
Penalties: Arbor 8.38, Goegan 14.41.

SECOND PERIOD
2. Detroit, Litzenberger (Stasiuk) 2.09.
3. Toronto, Baun 11.42.
Penalties: Arbour 4.06, Ullman 4.06, Litzenberger 7.58, Stewart 11.07, Ullman 11.07, Mahovlich 15.58.

THIRD PERIOD
4. Toronto, Mahovlich (Nevin) 3.57.
5. Toronto, Kelly (Keon) 8.27.
Penalties: Pulford 6.59, Labine 6.59, Delvecchio 8.34, Olmstead 10.01, Ullman 13.48.

Stops:
Sawchuk .... 4 9 7—20
Bower .... 16 8 11—35

CHICAGO 4, BOSTON 3

FIRST PERIOD
1. Boston, Beckett (Burns, Green) 6.55.
2. Chicago, Mikita (Wharram, McDonald) 11.15.
3. Chicago, Nesterenko (Melnyk, Vasko) 13.15.
Penalties: Evans 2.39, Fleming and Green 7.22; Mohns 8.07, St. Laurent 18.19.

SECOND PERIOD
4. Chicago, Fleming (Nesterenko, Evans) 6.07.
Penalties: Evans 3.57, Balfour 14.32.

THIRD PERIOD
5. Boston, Toppazzini (McKenney, Pennington) 8.12.
6. Chicago, Wharram (Vasko, Mikita) 18.07.
7. Boston, Gray (Pronovost, Oliver) 19.03.
Penalty: St. Laurent 6.53.

Stops:
Hall .... 14 7 8—29
Head .... 8 7 10—25

SATURDAY

CHICAGO 1, TORONTO 2

FIRST PERIOD
No scoring.
Penalties: Evans 2.04, Hillman, Pulford 4.24.

SECOND PERIOD
1. Toronto, Nevin (Kelly, Olmstead) 3.40.
2. Chicago, Wharram (Mikita, Vasko) 11.41.
Penalties: Nesterenko 1.18, Balfour 5.57, Baun 14.12.

THIRD PERIOD
3. Toronto, Keon (Brewer, Duff) 13.02.
Penalties: Nesterenko, Horton 12.01.

Stops:
Hall .... 6 12 10—28
Bower .... 8 5 11—24

NEW YORK 3, MONTREAL 3

FIRST PERIOD
No scoring.
Penalties: Bonin, Spencer, Fontinato 4.50.

SECOND PERIOD
1. New York, Henry (Harvey, Langlois) 15.08.
2. New York, Ratelle (Gendron, Schinkel) 18.08.
Penalties: Worsley (penalty served by Ratelle) 1.31, Richard 2.17, Fontinato 8.35, Bathgate 9.35.

THIRD PERIOD
3. Montreal, Provost (Bonin) 8.15.
4. Montreal, Geoffrion (Richard) 16.44.
5. Montreal, Richard (Provost, Fontinato) 18.34.
6. New York, Gendron (Ratelle, Schinkel) 19.23.
Penalties: Bownass (two minors), Bonin (one minor) 13.41.

Stops:
Worsley .... 8 8 4—20
Plante .... 12 18 7—37

SPORTS

DOUG PEDEN, Sports Editor

10 Victoria Daily Times MONDAY, NOV. 6, 1961

BAYS TRIP LANSDOWNE IN ISLAND BOOT FINAL

NANAIMO — Sparked by goals from Howie Anderson and Ike McKay, Oak Bay Junior High defeated Lansdowne 2-1 Saturday to win the third annual Vancouver Island junior high school soccer championship here.

Oak Bay swept to the final by defeating Alberni 4-0 and Woodlands of Nanaimo by the same score.

After tripping A. W. Neill of Courtenay 5-1, Lansdowne was forced into two periods of overtime before edging John Barsby of Nanaimo 1-0.

In consolation play, Cowichan defeated Parksville 5-0 and won the round with a 2-1 victory over Lake Trail, Alberni.

Comet Connie Hot in Brawl

By The Canadian Press

Seattle Totems, in a brawling, penalty-punctuated Western Hockey League clash, downed Spokane Comets 6-2 Sunday night.

There were 13 penalties in the second period and the 2,755 fans saw all the players pitch into a brawl triggered when Spokane's Steve Witiuk and Seattle's Dunc McCallum got into a stick-poking flareup.

Comet defenceman Connie Madigan had to be forced into the penalty box by his teammates after he drew a 10-minute misconduct.

He tried to force his way out of the box a short time later to get at referee Bob Sloan and was handed a game misconduct.

In another Sunday game at Portland, the Buckaroos downed Vancouver Canucks 2-1.

SURPRISE SHOT

Dave Duke slipped a surprise shot past Buckaroos' goalie Bruce Gamble to tie the contest 1-1 in the third period.

Gene Achtymichuk scored the Buckaroos' first counter with a seven-foot backhander. Tommie McVie fired a three-footer past goalie Claude Evans for the win.

In Saturday's action, Calgary Stampeders upset Edmonton Flyers 4-3, the Comets downed the Buckaroos 3-2, San Francisco Seals beat Los Angeles Blades 3-1, and the Totems edged the Canucks 4-3.

At Seattle Sunday, Don Chiupka fired two goals for the Totems and the others were scored by Don Bamburak, Rudy Filion, Bill McFarland and Jim Baird. Red Johansen and Witiuk were the Comet marksmen.

Lou Jankowski was the big gun for Calgary Saturday with two goals while Jim Moro and Fred Hucul added singles. The Edmonton goals came from Lloyd Haddon, Forbes Kennedy and Len Lunde.

MORE SPORT PAGES 11, 12

Don't Expect the Packers To Believe Those Whispers

By UPI

There were whispers around the National Football League that Johnny Unitas had slipped and the Baltimore Colts were just another ball club, but don't try to sell that idea today to the chagrined Green Bay Packers.

Unitas, who has been taking his lumps during these past two seasons, looked like the all-pro quarterback of 1957-58-59 Sunday when he threw four touchdown passes and led the Colts to a 45-21 romp over the Packers in the NFL's upset-of-the day.

The champion Philadelphia Eagles staved off defeat and clung to their Eastern Division lead when they pushed over a third-period touchdown and then watched the Chicago Bears miss two comparatively easy fourth-period field goal tries. The Eagles won, 16-14.

Cleveland Browns, one of the Eagles' top challengers, were not so lucky. They were upset, 17-13, by the Pittsburgh Steelers when castoff Bob Schnelker caught a 26-yard touchdown pass from Rudy Bukich with less than three minutes to play.

It was easy pickings for the New York Giants, who scored their most one-sided victory in 28 seasons by overwhelming the hapless Washington Redskins, 53-0. This was the 16th consecutive defeat for the Redskins.

San Francisco Forty-Niners and Detroit Lions battled to a 20-20 tie in the NFL's first deadlock of the season; the St. Louis Cardinals defeated the Dallas Cowboys, 31-17, and the Los Angeles Rams dropped the Minnesota Vikings into the Western Division cellar with a 31-17 setback.

Despite the Packers' defeat at Baltimore, they remained in first place in the Western Division with a 6-2 record as the runner-up Bears (5-3) lost at Philadelphia. Philadelphia (7-1) risks its Eastern Division lead next Sunday against the Giants (6-2) in New York.

ITALY IN FINALS

TURIN, Italy (AP) — Italy Saturday trounced Israel 6-0 to win a berth for the World Cup soccer finals in Chile next spring.

GORGE PADS LEAD

Netminders Shine In Boot Battles

Roll out the red carpet today for the goalkeepers.

Scorers put their boots to 22 scoring shots, but the men between the posts figured prominently in Sunday's Victoria and District Soccer League activity.

Most winning teams will say nice things only about their own, but don't blame Gorge Hotel for tossing accolades at two goalies.

Of course, they'll thank their own Archie MacMillan for his 3-0 whitewash job on Brodies Bakery. They should also say nice things about Tony Martin, Duncan Rangers' standout who Sunday was at his best in holding Hourigan's Kickers to a scoreless draw.

EXTENDS LEAD

The results helped Gorge extend its league lead to two points over Victoria West and the Kickers.

The onrushing Vic West XI, sparked by Horst Zcokalla's three goals, will give their thanks to Dave Unwin for his 5-0 shutout of Nanaimo.

Zcokalla, Canadian Scottish forward Terry Tobacco and Evcoes' Maurice Bunyan were the scorers who prevented every goalie from getting into Sunday's limelight stealing act.

THREE FOR TERRY

Tobacco, shifted to centre forward because of the absence of young Larry Johnstone, also scored three goals to pace the Scots to a 6-1 verdict over Esquimalt.

The veteran Bunyan counted only one, but it came 10 seconds before time to give Evcoes a 1-1 tie with Heaneys.

In Sunday's other game, George Johnstone scored two goals and Jim Irvin one to give Ladysmith its first victory of the season, a 3-2 decision over still-winless Saanich Thistles.

Standings and Sunday's scorers:

Brodies—No score; Gorge Hotel—Kurt Lampert, Ian Holroyd, John Erdei, total 3.

Evcoes—Maurice Bunyan, total 1; Heaneys—Doug Currie, total 1.

Ladysmith—George Johnstone 2, Jim Irvin, total 3; Saanich—Jack Bower, Ken Hall, total 2.

Vic West—Horst Zcokalla 3, Whitey Wakelyn 2, total 5; Nanaimo—No score.

Canadian Scottish—Terry Tobacco 3, Bruce Walker 2, Don Hughes, total 6; Esquimalt—Ron Verbete, total 1.

Duncan—No score; Kickers—No score.

	P	W	T	L	F	A	Pts.
Gorge Hotel	8	6	2	0	36	11	14
Vic West	8	5	2	1	29	11	12
Kickers	8	5	2	1	24	9	12
Scottish	8	4	3	1	25	11	11
Duncan	8	4	2	2	22	11	10
Brodies	8	4	2	2	14	10	10
Heaneys	8	3	3	2	17	13	9
Evcoes	8	3	2	3	11	15	8
Nanaimo	8	2	1	5	10	20	5
Esquimalt	8	1	1	6	12	25	3
Ladysmith	8	1	0	7	8	44	2
Saanich	8	0	0	8	5	33	0

HOCKEY TRAIL

NATIONAL LEAGUE
Toronto 3, Detroit 2.
Chicago 4, Boston 3.

AMERICAN LEAGUE
Pittsburgh 2, Providence 8.
Quebec 2, Buffalo 5.
Springfield 3, Rochester 2.

WESTERN LEAGUE
Vancouver 1, Portland 2.
Spokane 2, Seattle 6.

EASTERN PROFESSIONAL
Kingston 1, Hull-Ottawa 3.
Sault Ste. Marie 3, North Bay 3.

ONTARIO SENIOR
St. Thomas 6, Waterloo 6.
Sarnia 3, Windsor 11.

SASKATCHEWAN JUNIOR
Estevan 4, Flin Flon 3.

TORONTO JUNIOR
Toronto Marlboros 4, Whitby 2.

EASTERN LEAGUE
Johnstown 6, New Haven 1.
Clinton 1, Long Island 7.
Philadelphia 3, Knoxville 1.

INTERNATIONAL LEAGUE
Fort Wayne 4, Muskegon 6.
Indianapolis 6, St. Paul 4.

SATURDAY

WESTERN LEAGUE
Edmonton 3, Calgary 4.
San Francisco 3, Seattle 4.
Portland 2, Spokane 3.

ONTARIO SENIOR
St. Thomas 2, Sarnia 7.

SASKATCHEWAN SENIOR
Saskatoon 2, Medicine Hat 7.

ONTARIO JUNIOR
Hamilton 7, St. Catharines 2.

SASKATCHEWAN JUNIOR
Regina 7, Melville 4.
Saskatoon 2, Moose Jaw 10.
Estevan 3, Flin Flon 4.

NATIONAL LEAGUE
Montreal 3, New York 3.
Chicago 1, Toronto 2.

AMERICAN LEAGUE
Buffalo 4, Rochester 1.
Cleveland 6, Quebec 1.
Hershey 6, Pittsburgh 2.
Springfield 7, Providence 3.

EASTERN PROFESSIONAL
Sudbury 4, Kitchener 2.
Kingston 4, Sault Ste. Marie 3.

EASTERN LEAGUE
Clinton 4, Long Island 2.
New Haven 2, Johnstown 1.
Philadelphia 4, Charlotte 3.

OKANAGAN JUNIOR
Penticton 6, Kamloops 12.
Vernon 3, Kelowna 7.

WESTERN INTERNATIONAL
Kimberley 4, Nelson 3.
Rossland 1, Trail 5.

UP TO AAU OF C . . . *. . . SAYS PRESIDENT DAVIES*

Dynamic Leadership 'A Must'

EDMONTON (CP) — Dynamic and aggressive action is needed immediately in amateur sport if Canada is to broaden its base and raise its standards, says Jack Davies of Montreal.

Davies, whose association with amateur sport stretches back to the First World War, was elected president of the Amateur Athletic Union of Canada Saturday.

"The AAU of C is in an enviable position to give this leadership, but it must move now," he said in accepting the top post of the country-wide amateur body.

"We must prepare a program that will widen the scope of participation in amateur sports and in the same step improve the physical fitness of Canadians.

"The federal government has said it is willing to spend up to $5,000,000 a year to obtain the same results. But if we can show them a sound program that will give the greatest benefit to the greatest number of Canadians, I'm sure they'll be willing to spend a lot more than that."

Davies' comments followed closely the appointment of four men to study the problems of amateur sport in Canada and prepare a broad plan to accomplish seven major aims.

Named to the committee were Dr. Newman Haslam, professor of physics at the University of Saskatchewan; Bob Adams, 1958 track and field coach of Canada's British Empire Games team; Clarence Bligh, immediate past president of the AAU; and Wally Stinson, veteran Saskatchewan AAU executive. All except Bligh, who is superintendent of police in Regina, are from Saskatoon.

Main - Eventers Go at It Again

The first one didn't settle anything, and now fans must shift their undivided attention to round No. 2 in the fight for top ranking in the Vancouver Island Amateur Hockey League.

	GP	W	L	T	F	A	Pts.
Nanaimo	4	2	0	2	21	8	6
IAA	3	2	0	1	11	5	5
Navy	4	0	2	2	9	19	2
Port Alberni	3	0	2	1	2	11	1

Next game: Wednesday—IAA at Nanaimo.

The main eventers — Nanaimo and Victoria's Independent Athletic Association — wound up their opening flurry in a 3-3 draw Saturday night at Memorial Arena.

Both unbeaten in league play they step out for another round Wednesday at Nanaimo.

Jack Hill's goal with about a minute and a half remaining earned Nanaimo its come-from-behind draw. Old pro Red Carr and Bud Dumont counted Nanaimo's other goals while Gary Barlow, Art Green and Ed Varga scored for IAA.

NAVY RALLIES

The supporting bout also wound up in a "no-decision" Saturday. Port Alberni finally located the rivals' net, but had to settle for a 2-2 tie when Navy rallied on a pair of third-perido goals by Ron Cooke.

Gord Williams counted Alberni's pair, their first scoring shots in three games.

ESQUIMALT SPORTS CENTRE
FAMILY SKATING
Every Tues. and Thurs. 3.30 p.m. to 5.30 p.m.
Every Sat. and Sun. 2.00 p.m. to 4.00 p.m.

WHL SUMMARIES

NORTHERN DIVISION

	P	W	L	T	F	A	Pts
Edmonton	8	7	1	0	41	18	14
Seattle	10	6	4	0	32	31	12
Calgary	8	3	4	1	34	37	7
Vancouver	10	2	6	2	26	37	6

SOUTHERN DIVISION

	P	W	L	T	F	A	Pts
Portland	11	9	2	0	45	27	18
Spokane	10	6	3	1	34	28	13
Los Angeles	12	3	9	0	29	38	6
San Francisco	11	2	9	0	25	54	4

VANCOUVER 1, PORTLAND 3

FIRST PERIOD

No scoring.

Penalties: Rolfe 9.25, Smith 13.16.

SECOND PERIOD

1. Portland, Achtymichuk (Saunders, Goodwin), 19.14.

Penalties: Goodwin 8.07, Kardash 18.13.

THIRD PERIOD

2. Vancouver, Duke (Ross, Maloney), 7.30.
3. Portland, McVie (Saunders, Bionda), 12.06.

Penalties: McVie 5.56.

Stops:

Evans ..... 2 13 16—31
Gamble ..... 10 5 8—23

SPOKANE 2, SEATTLE 6

FIRST PERIOD

1. Seattle, Chiupka (Filion), 1.30.
2. Seattle, Bamburak (Leonard, Hughes), 2.19.
3. Seattle, Filion (Chiupka), 2.47.
4. Spokane, Johansen, 4.27.
5. Seattle, Chiupka, 5.52.

Penalties: McCallum 3.14, Meikle (minor and misconduct), 3.56; Sinclair 10.46, Shvetz 12.30.

SECOND PERIOD

No scoring.

Penalties: Topoli 2.00, Madigan 6.20, McLeod (served by Bamburak) 6.59, Shvetz 10.51, Fielder 11.50, Witiuk (minor and major), McCallum (minor and major) 13.28, Madigan (misconduct and game misconduct) 13.28, Shvetz 14.33, McNabb 18.33.

THIRD PERIOD

6. Seattle, MacFarland (Filion, Chiupka) 2.08.
7. Spokane, Witiuk (Johansen, Lamoureux), 4.17.
8. Seattle, Baird (Sinclair, Ehrenverth), 19.47.

Penalties: Brisson 7.01, Ward 11.30, Shvetz 13.00.

Stops:

Johnston ..... 13 12 9—34
McLeod ..... 11 5 10—26

SATURDAY

PORTLAND 2, SPOKANE 3

FIRST PERIOD

1. Spokane, Kilburn (Topoli, Witiuk), 13.17.

Penalties: Kilburn 5.52; Madigan, 13.18.

SECOND PERIOD

Spokane, Brisson (Bell, Hucul), 6.33.
3. Portland, Goodwin (Saunders, McVie), 14.44.

Penalties: Goodwin 5.36; Schmautz and Brisson 15.49; Witiuk 19.57.

THIRD PERIOD

4. Spokane, Johansen (Lamoureaux, Madigan), 2.55.
5. Portland, Fashoway 1648.

Penalties: Rolfe 13.08; Matthews 13.38; Madigan (major), 13.38; Witiuk, 18.16.

Stops:

Gamble ..... 4 11 14—29
Johnson ..... 7 6 3—16

SAN FRANCISCO 2, LOS ANGELES 1

FIRST PERIOD

1. Los Angeles, Goyer (Belisle, Powers) 1.31.

Penalties: Macauley 11.26, Edmundson 13.44, Keller 13.44.

SECOND PERIOD

2. San Francisco, Solinger (Mickoski) 9.48.

Penalty: Hay 18.48.

THIRD PERIOD

3. San Francisco, Redahl 3.39.
4. San Francisco, Thurlby (Edmundson, Hay) 19.46.

Penalty: Hillman .48.

Stops:

Bentley ..... 6 14 9—29
Pelletier ..... 13 14 8—35

VANCOUVER 3, SEATTLE 4

FIRST PERIOD

1. Seattle, Baird (Ehrenverth, Fielder) 9.33.
2. Seattle, Sinclair (Filion) 19.09.

Penalties: Roggeveen 7.29, Prediger 10.40, Leonard 19.19.

SECOND PERIOD

3. Vancouver, Duke (Hall, Ross) .47.
4. Vancouver, Cyr (Maloney, McCusker) 2.18.

Penalties: Wilkie 2.43, Gillies 9.30.

THIRD PERIOD

5. Vancouver, McCusker (Maloney, Sears) 8.49.
6. Seattle, Chiupka (Fielder, Filion) 11.21.
7. Seattle, Fielder (Ehrenverth) 17.49.

Penalties: Chiupka .21, Wilkie 5.26, Smith 9.25.

Stops:

Evans ..... 5 11 9—25
McLeod ..... 6 7 8—21

EDMONTON 3, CALGARY 4

FIRST PERIOD

1. Calgary, Moro (Bristow, Finney) 10.20.

Penalties: Lunde 0.41, Barkley 0.59, Barkley 3.32, Barkley 6.28, Kennedy 19.54.

SECOND PERIOD

2. Edmonton, Haddon (Jeffrey, Haley) 2.38.
3. Calgary, Hucul (Johnson) 10.52.
4. Edmonton, Kennedy 18.26.

Penalty: Leopold 11.04.

THIRD PERIOD

5. Calgary, Jankowski (Hucul, Johnson) 0.12.
6. Edmonton, Lunde (Holmes, Dejordy) 3.12.

Penalties: none.

OVERTIME

7. Calgary, Jankowski (Leopold, Johnson) 1.06.

Penalties: none.

Stops—

Riggin ..... 10 11 16 0—37
Babiuk ..... 11 9 6 1—27

GOALS A-PLENTY

Minor Soccer Clubs Pull Out All Stops

Lower Island Junior and Juvenile Soccer Association teams prompted a request for an adding machine at the weekend.

There were goals a-plenty.

The big noise was supplied by Victoria Optimists of Division IV and a pair of Division V sides—ANAF Vets and Oak Bay Optimists.

The Victoria eleven thumped Salt Spring Island 11-1 Sunday while Oak Bay trounced the Songhees 15-0 and the Vets routed Esquimalt Lions 14-0 in Saturday games.

Weekend results:

SUNDAY

DIVISION I

Britannia Legion—Russell Ball 3, Mike Jelly 2, Martin Taylor, Derek Prinsenburg, total 7; Saanich Warriors — No score.

DIVISION II

Hampton Eagles—Dan Evans, total 1; MacNutt's—Gord Strongman 3, Ian Paltulo, Joe Milligan, Bob Viggers; total 6.

Langford Legion—Don Petrie, total 1; Oak Bay Optimists—Ricky Hunter, Lloyd Murphy, Bruce Wallace, total 3.

DIVISION IV

Victoria Optimists—Ray Birtwhistle 3, Gill McIlraith 3, Kurt Clarke 2, D. Sommer, B. Johnston, N. Valentine, total 11; Salt Spring—A. Perry, total 1.

SATURDAY

DIVISION III

Royal Oak—Gordie Pister 3, Mike Fairbairn 2, Dave Parsons. Total—6. Boys Club—No score.

Majestic Eagles—Andy Blythe 2, Bill Quigg. Total—3. Capital Cleaners—No score.

Central Victoria — Maurice Wong. Total—1. Oak Bay Optimists—No score.

Esquimalt Legion—Peter Herold 3, Ken Hardy, Brian McIntyre, Mickey De Costa. Total—5. Windsor Optimists—No score.

DIVISION IV

Evening Optimists—Drew Schroeder 2, Don Norris 2. Total 4. Lansdowne Eagles—No score.

Gyros—Tony Gage, Ken Gearly, Bruce Wright. Total—3. Esquimalt Lions—Ron Armstrong. Total—1.

Saanich Employees—Barry Dickson 2, Gerry Punt 2, John Coates. Total—5. Langford Lions—No score.

DIVISION V

Oak Bay Optimists—Bobby Wheeler 5, D. Zabel 3, B. Belcher 2, S. Clark, 2, Don Fish, R. Clive, P. Jeffs. Total—15. Songhees—No score.

Britannia Legion—T. Slater 3, P. Alexander. Total—4. Victoria Optimists—No score.

Sidney Oil — J. Hartshorn 3, T. Konopski. Total — 4. Boys Club — No score.

Esquimalt Legion 0, Evening Optimists 0.

Majestic Royals—T. Duncan 3, A. Lamb, G. Lawrence, D. Earthy. Total—6. Royal Gorge—No score.

ANAF Vets—P. Graas 4, B. McMillan 4, J. Harper 3, L. Zambrano, K. Tubler, W. Ringer. Total—14. Esquimalt Lions—No score.

DIVISION VI

Canadian Scottish — Greg Schroeder 4, Billy Leach. Total—5. Mitchell-Anderson—No score.

Evening Optimists—Gary Clark, John Pennington, Dennis Sproule. Total—3. Central Comets—No score.

Oak Bay Optimists—Mike Blades 2, Doug Price. Total—3. Royal Gorge—Bill Fediw 2. Total—2.

Victoria Optimists—Ray Olson, Don Kilshaw, Rod Crowe. Total 3. Esquimalt Meat—No score.

Kinsmen—Toffy Roberts, Peter Roe, Ian Anderson, Dan Dodsworth, Allan Shaw. Total—5. Majestic Rovers—No score.

DIVISION VII

Royal Gorge Whites—D. Green 2. Total—2. Royal Gorge Blacks—R. Bitterman. Total—1.

Oak Bay Optimists—Joe Welman 2, Robin Burrell, Scott Taylor. Total—4. James Bay Optimists—B. Mackie. Total—1.

Sidney Merchants — Steve Thorn, Keith Hannan, Greg Williams. Total —3. Boys Club—Earl Pulson. Total—1.

Oak Bay Whites Extend Win Skein

Oak Bay Whites are continuing their unbeaten march in the Victoria Rugby Union.

Whites got a stiff argument from an improving Victoria College "A" squad Saturday, but managed to come out with a 14-9 victory to run their win streak to five games.

In another match played Saturday, Oak Bay Reds ground out a 14-10 triumph over a stubborn Royal Roads side.

Forester Angus booted two penalty goals and Tom Bourne scored a try for the College crew. Whites picked up their points on trys by Bob Moore and Bob Hutchison, a penalty goal by Walter Tate and a conversion and penalty goal by Don Burgess.

Dave Farrell ran for two trys for Reds. Tom Ogelsby and Stan Lasette each scored one try and Dick Ellis kicked a conversion.

For Royal Roads, Derry Oke and Tom Messner each tallied a try and Mart Leesti kicked two conversions.

Cricketers Tie

AHMEDABAD, India (Reuters)—The three-day cricket match between England's Marylebone side and India's West Zone team ended in a draw here Sunday despite an all-out effort by MCC captain Tex Dexter to force a result.

Final scores were MCC 272 for seven declared and 167 for five declared; West Zone 211 and 159 for five.

Good Offence, Snug Defence, The United Way

By ERNIE FEDORUK

Victoria United's stock seems like a blue-chip buy on the Pacific Coast Soccer League market today.

And while it may be unfair to their teammates, Antol Major and Volker Stoldt earn this week's bonus for salesmanship.

United picked up two important points Saturday by defeating Vancouver Canadians, 3-0, at Royal Athletic Park. The two recruits from Hourigan's Kickers of the District League figured prominently in the well-earned victory.

	GP	W	T	L	F	A	Pts.
Columbus	6	4	2	0	13	5	10
Canadians	7	3	3	1	16	10	9
VICTORIA	8	3	3	2	11	6	9
Firefighters	7	3	2	2	13	8	8
Westminster	7	2	2	3	9	13	6
St. Andrews	7	3	0	4	11	13	6
North Shore	6	0	0	6	3	21	0

Still, you can't pass out bonuses only on the strength of Saturday's scoring heroics. There's more to it than that. United's defence was a prominent part of this game.

MILLIGAN HAS DEPTH

Major and Stoldt deserve the added dividend, however, because their signing with United has transformed Victoria from being just a "good" side into a serious challenger for league hnoors.

The two have given manager Wallace Milligan the much-needed depth he longed for. Defence has always been one of the team's stronger points. Now the attack, while not perfect, is vastly imprved.

The fine teamwork United displayed Saturday should offset any remaining weaknesses.

Major, counting twice on a pair of well-executed plays by centre forward Stoldt, started United on its way to a victory that boosted the club into a second-place tie with the previously unbeaten Canadians. Ced Robb, replacing Dunc McCaig at outside right for the second half, headed in the insurance goal.

SADLER, MARS SHINE

Sharing the day's limelight was goalie Barry Sadler, at his best in recording his fourth shutout in eight games, and centre half Bob Mars, who did a masterful job in holding Canadians' Neil McEachnie scoreless.

McEachnie, league leading scorer, was so handcuffed he finally moved from his usual centre forward's postion to a wing. Then it was Ron Jenkin, United fullback, who kept the blanket on Neil.

Vancouver Firefighters, getting a first-half goal from substitute centre forward Eddie Bak, took over fourth place Sunday with a 1-0 victory over New Westminster Royals.

Royals had more than their share of play, but came up against all-star goalie Ken Pears at his brilliant best.

On Saturday, St. Andrews tacked another defeat on the still-winless North Shore Cs. Goals by Bruce Ashdown and Winston Clayton sent North Shore down to its sixth straight setback.

VOLKER STOLDT
. . . sparkling effort

FOOTBALL FIGURES

WESTERN CONFERENCE
(Final Standing)

	W	L	T	F	A	Pt
Winnipeg	13	3	0	360	251	26
Edmonton	10	5	1	334	257	21
Calgary	7	9	0	300	311	14
Saskatchewan	5	10	1	211	341	11
B.C.	1	13	2	215	393	4

Calgary 43, B.C. 7

Calgary		B.C.
28	First downs	15
351	Yards rushing	126
152	Yards passing	84
5-9	Passes made-tried	7-22
2	Passes intercepted by	0
7-40	Punts, average yards	7-38
1-1	Fumbles lost	2-2
2-15	Penalties, total yards	3-45

SATURDAY

Winnipeg 14, Edmonton 13

Winnipeg		Edmonton
25	First downs	13
284	Yards rushing	124
99	Yards passing	123
6-12	Passes tried	7-18
2	Passes intercepted by	1
5-35	Punts, average yards	7-44
4-4	Fumbles lost	2-2
4-35	Penalties, total yards	3-30

EASTERN CONFERENCE
(Final Standing)

Hamilton	14	10	4	0	340	298	20
Ottawa	14	8	6	0	359	283	16
Toronto	14	7	6	1	255	258	15
Montreal	14	4	9	1	213	225	9

SATURDAY

Toronto 23, Ottawa 35

Toronto		Ottawa
20	First downs	24
106	Yards rushing	248
257	Yards passing	216
16-36	Passes made-tried	10-17
3	Passes intercepted by	0
11-47	Punts, average yards	6-44
0-0	Fumbles lost	1-0
11-125	Penalties, total yards	6-52

Hamilton 6, Montreal 21

Hamilton		Montreal
11	First downs	17
115	Yards rushing	277
119	Yards passing	79
28-8	Passes made-tried	19-6
3	Passes intercepted by	3
12-40	Punts, average yards	12-37
2-2	Fumbles, lost	2-1
8-59	Penalties, total yards	5-35

NATIONAL LEAGUE

EASTERN DIVISION

	W	L	T	F	A	Pt
Philadelphia	7	1	0	195	125	14
New York	6	2	0	199	106	12
Cleveland	5	3	0	177	162	10
St. Louis	4	4	0	19	139	8
Dallas	4	4	0	134	177	8
Pittsburgh	3	5	0	158	142	6
Washington	0	8	0	62	228	0

WESTERN DIVISION

	W	L	T	F	A	Pt
Green Bay	6	2	0	243	113	12
Chicago	5	3	0	155	141	10
San Francisco	4	3	1	197	138	9
Detroit	4	3	1	197	128	9
Baltimore	4	4	0	175	128	8
Los Angeles	2	6	0	133	180	4
Minnesota	1	7	0	135	226	2

Chicago 14, Philadelphia 16.
St. Louis 31, Dallas 17.
Washington 0, New York 53.
Pittsburgh 17, Cleveland 13.
Green Bay 21, Baltimore 45.
Minnesota 17, Los Angeles 31.
Detroit 20, San Francisco 20.

ONTARIO INTERMEDIATE

London 20, East York 20. (East York wins two-game total-point final 38-27.)

WESTERN INTERCOLLEGIATE

Saskatchewan 8, Alberta 23.

AMERICAN LEAGUE

EASTERN DIVISION

	W	L	T	F	A	Pt
Boston	5	3	1	274	224	11
Houston	4	3	1	264	150	9
New York	4	4	0	171	225	8
Buffalo	3	6	0	191	242	6

WESTERN DIVISION

	W	L	T	F	A	Pt
San Diego	9	0	0	312	105	18
Dallas	3	5	0	166	205	6
Denver	3	6	0	166	268	6
Oakland	2	6	0	139	264	4

Houston 55, Denver 14.
New York 13, San Diego 48.
Oakland 31, Buffalo 22.

WESTERN INTERMEDIATE

New Westminster 33, Edmonton 30. (New Westminster wins sudden-death semifinal.)

Fort William 0, St. Vital 36. (St. Vital wins sudden-death semifinal.)

VANCOUVER ISLAND JUVENILE

Farmers 20, Vampires 7.

EASTERN INTERCOLLEGIATE

Toronto 6, Queen's 58.
McGill 30, Western 7.

U.S. COLLEGE

Louisiana State 10, Mississippi 7.
Texas 27, Southern Methodist 0.
UCLA 35, California 15.
Oregon State 14, Washington State 6.
Oregon 19, Stanford 7.
Washington 0, Southern California 0.
Minnesota 13, Michigan State 0.
Ohio State 29, Iowa 13.
Purdue 23, Illinois 9.
Northwestern 14, Indiana 8.
Michigan 28, Duke 14.
Navy 13, Notre Dame 10.
Oklahoma 17, Kansas State 6.
Georgia Tech 20, Florida 0.
Rice 42, Texas Tech 7.
Baylor 28, Texas Christian 14.
Arkansas 15, Texas A. & M. 8.
Syracuse 28, Pittsburgh 9.
Kentucky 20, Florida State 0.
Harvard 37, Penn 6.
Columbia 35, Cornell 7.
Clemson 21, Tulane 6.
Dartmouth 24, Yale 8.
North Carolina 22, Tennessee 21.
Virginia 28, South Carolina 20.
Princeton 52, Brown 0.
Maryland 21, Penn State 7.
Miami 32, Georgia 7.

Sue, Claudia Provide Spark

Individual brilliance flashed on the Victoria Ladies' Grass Hockey League finals Saturday.

Sue Dickinson scored all goals for Victoria College's "A" team as Valkyries defeated the Greyhounds, 4-1, and Claudia Boudreau also counted four times to spark Grasshoppers' 9-0 rout of the College "B" team.

College "A"—Sue Dickinson 4. Total 4; Greyhounds—Madeline Gemmil 1. Total 1.

College "B"—0; Grasshoppers—Claudia Boudreau 4, Lynne Edwards 2, Jean Alexander 1, Marilyn Burley 1, Nancy Allan 1. Total—9.

Mariners—Vivian Wilkinson 1. Total 1; Ravens—Marilyn Paterson 1. Total 1.

Player Pockets $2,780 in Tokyo

TOKYO (AP)—Gary Player, 25-year-old South African professional, coasted through a final round 70 Sunday and won the $2,780 first prize in the Yomiuri Shimbun's international golf tournament with a 72-hole total of 289.

How to reduce — and stay there

"While losing weight, I ate (and drank) just about everything — meat, butter, potatoes, even beer."

Wouldn't you like to know how a science writer named Robert Goldman did it? In November Reader's Digest, condensed from a $3.95 book, *Lose Weight and Live*, he tells you. Learn his 4 basic rules for common-sense reducing — and the equally important ways to *keep* weight down. Get your November Reader's Digest today.

Excellent Choice
NEW and USED
FIGURE and TUBE
SKATES
Charge Accounts Invited
Hocking & Forbes
Sporting Goods Ltd.
770 Yates St. EV 5-2243

ON A LAXATIVE MERRY-GO-ROUND?
Take NR Tonight . . . Tomorrow Alright! For over seventy years, NR . . . Nature's Remedy . . . has been giving folks pleasant, effective overnight relief. No restlessness, no sudden necessity. A dependable all-vegetable laxative. Take NR Tablets tonight!
Helps you feel better . . . and look better!
REGULAR • CHOCOLATE COATED • JUNIORS

Penmans
Matching TARTAN COLORS
Choose from 32 styles in matching tartan colors — provincial, clan and conventional. Pure wool; sizes 10 to 12.

MACDONALD'S
Menthol
LONG SIZE
FILTER TIP
CIGARETTES

GOOD YEAR
Suburbanites
as little as
$1.00 DOWN $1.00 A WEEK
NO TRADE-IN NEEDED
VICTORIA TIRE LTD.
LOTS OF PARKING SPACE
EV 2-6184
Government at Herald

VAMPS LOSE GAME, ACE

Farmers Pop Balloon

Oak Bay Farmers Sunday tossed a sharp pitchfork at the big balloon Victoria Vampires had been carrying atop the Vancouver Island Juvenile Football League.

Unbeaten in seven previous starts, Vamps lost Sunday's game at Macdonald Park, 20-7; the coveted first position in the standing, and the big man in their attack.

Quarterback Brian Rigby, whose throwing arm and adroit signal-calling helped Vampires average almost 38 points a game, suffered possible torn ligaments when tackled late in the first half.

SEMIS START SUNDAY

Until a further check of the injury is made, Rigby is a doubtful starter for the playoffs. The league's sudden-death semifinals will be played next Sunday with Farmers entertaining Campbell River at Carnarvon Park and Vampires meeting Nanaimo at Macdonald Park.

Although both Victoria teams finished the regular season with 7-1 won-lost records, Farmers claim top place on the strength of their point-total in two games with Vampires. Farmers outscored the Vamps 33-31 in the two meetings.

TOOK EARLY LEAD

Farmers, blocking extremely well, led 14 to 0 at the half Sunday and traded touchdowns with their cross-town rivals in the last five minutes of play.

Terry Cox, Pat Wardell and Whitey Sandberg scored Farmers' touchdowns. John Todd converted all three, but the final one was wiped out because of a penalty. Fred Holmes scored Vampires' only touchdown, which was converted by Dan Ness.

VOLVO
CALEDONIA
MOTORS LTD.
1101 Yates at Cook

Thomas Reeve

Before you buy or renew your AUTO INSURANCE
. . . ask yourself these important questions

1. Do I have the kind of "quality" insurance coverage I need to be *fully* protected?
2. Can I save money on premiums by qualifying for a special lower rate?
3. How long would it take to have an auto insurance claim settled to my satisfaction?

YOUR LOCAL MERIT MAN HAS THE ANSWERS!

Over 160,000 Canadians *know* the difference MERIT insurance makes to your peace of mind and pocketbook . . . a difference worth discovering.

For all your Auto & Household Fire Insurance needs call or write . . .
Thomas Reeve, Sales Representative
MERIT INSURANCE COMPANY
DISTRICT OFFICE:
1032 Yates St., P.O. Box 1203
Victoria — EV 6-3811
70 OFFICES FROM COAST TO COAST

★ ★ ★

BEHIND THE BY-LINE

★ ★ ★

About 10 years ago, it became apparent television was about to change the face of the entertainment industry and the home habits of millions.

It was then that Phil Lee was tapped for the combined post of TV and motion picture editor of the Victoria Daily Times—a logical combination, as among other developments could be seen a battle between the two which did, indeed, develop inexorably.

At the time he accepted the assignment, TV Lee—as he is now known — was telegraph editor of the Times, a post for which he qualified with a sound background of desk training on the prairie newspaper giant, the Winnipeg Free Press.

He brought to his new job the meticulous mind of a man trained on the news desk—an error in his TV listings is an extreme rarity—plus a lively imagination which thrives on the stimulation of good writing, good acting, good production, good direction.

It cannot be said that all of the millions of feet of film and countless hours of television he's watched since have qualified for the adjective "good."

But TV Lee tries conscientiously to provide a guide to the better things on screen and picture tube, and so far has managed to retain his sanity and a writing style notable for clarity and thoroughness.

He also has managed to prevent the TV set from dominating the lives of his daughters—age 14, 8, and 6—possibly due to a quarterdeck manner left over from RCN duties in wartime.

★ ★ ★

Interesting People WRITE and READ The Victoria Daily Times

RACING RESULTS

TANFORAN

First Race—$2,000 claiming, three-year-olds and up, six furlongs.
Uncus (Porter) $12.60 $6.00 $3.60
C.ptain's Babe (Lewis) 4.40 3.00
Navy Fire (Neves) 3.20
Also ran: Mary Welch, Eltradrive, Miss Elleniado, Burner's Baby, Kathryn Murray, Angelette, Jerry's Jr. Time, 1.13 1-5.

Second Race—$2,000, claiming, three-year-olds and up, six furlongs.
Discoverer (Diaz) $8.00 $3.80 $3.00
Impressed (Scheih) 4.20 3.20
Little Shay (Porter) 4.20
Also ran: Chekaj Chekaj, French Beau, Diner, Basalite, Madman, Old Ponch, Eviction. Time, 1.12.

Daily Double paid $56.60.

Third Race — $2,000, claiming, three-year-olds and up, six furlongs.
Travel Book (Harmatz) $6.80 $4.00 $3.00
Makanui (Pacheco) 4.60 3.40
Hal-Ray-O (Maese) 4.40
Also ran: Avenger Boy, Boner's Express, Steelsplash, No Patches, Armed South, Vernalia. Time, 1.12 3-5.

Fourth Race—$2,100, claiming, two-year-olds, six furlongs.
Jolly Lodger (P. Moreno) $18.80 $9.60 $5.80
Irish Tune (Voizke) 6.60 4.00
Nicavette (Jennings) 3.30
Also ran: L. K. Drag, Mr. Butterfly, Hanchao, Prince Mischief, Proven Valor. Time, 1.13.

Fifth Race — $2,400, claiming, three-year-olds and up, six furlongs.
Sonny Welch (Voizke) $9.00 $3.40 $2.60
Devil Hawk (York) 7.20 5.00
Light II (Ferguson) 5.20
Also ran: Admiral Flame, Strog Bay, Be Good Buster, Disbelief. Time, 1.12 2-5.

Sixth Race—$2,300, allowances, three-year-olds and up, one and one-quarter miles.
Nuyar (Taniguchi) $7.60 $4.40 $3.20
Sonlag (Lewis) 5.60 4.40
Gidget (Nakagawa) 5.00
Also ran: Sand Pass, Easy Toubo, Rich Turist, Spade's Flash, Tazmolia. Time, 2.06.

Seventh Race—$2,500, claiming, three-year-olds and up, one and one-sixteenth miles.
Solid Lad (Neves) $9.20 $4.60 $3.60
Colonel Cross (Frey) 3.20 2.80
Glorify (Pacheco) 4.20
Also ran: Colorin, Amblingorix, Royal Balladier, Full Color, Victor Reigh. Time, 1.43 3-5.

Eighth Race—$10,000, added handicap, three-year-olds, six furlongs.
Grey Gale (York) $25.60 $10.00 $7.00
A-Park Royal (A. Valenzuela) 5.20 4.20
Latant Fire (Frey) 9.20
Also ran: A-Columns Right, Kaaha, Bury Hill, Obsession, Glenwood Road, Tulane, Casrah, Novalook, Auroral. A-Turner entry. Time, 1.10 4-5.

Ninth Race—$2,400, claiming, three-year-olds and up, one and one-sixteenth miles.
Redamber (White) $10.00 $5.20 $3.80
Sonorna Pass (Castle) 6.60 4.20
Anchois Grille (Scheih) 4.00
Also ran: Corporate, Polished Flame, Legal Beagle, Wayward Jenny, Harney Policy. Time, 1.47 2-5.

YOU MAY BE RICH

Are you a lost shareholder? See The Financial Post this week; read its exclusive feature on old stock certificates, on the millions in unclaimed assets and dividends waiting for Canadian stockholders to collect. Read FP this week, every week, for the news you need to do better. Try it today:

25c at newsstands
Yearly by mail $8
2 years $14

To subscribe, simply mail this ad with your cheque, name and address. Or ask us to bill you. The Financial Post, 481 University Ave., Toronto 2.

(A-66)

PIMPLES

Ugly skin blemishes on face or body, Eczema, Pimples, Red Scaly Itching Skin, and Athlete's Foot are quickly cleared by NIXODERM. Stops itch in minutes. Antiseptic action heals. Makes skin softer, smoother, clearer. Ask your druggist for NIXODERM ointment and soap. Revitalize your skin. Look better fast. Advt.

TIME OUT!

By JEFF KEATE

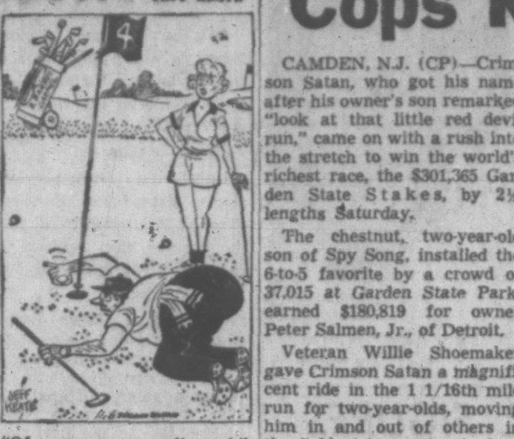

"Of course you realize while you've been lining up the putt the grass grew a little!"

'That Lil' Red Devil' Cops Richest Turf Pot

CAMDEN, N.J. (CP)—Crimson Satan, who got his name after his owner's son remarked "look at that little red devil run," came on with a rush into the stretch to win the world's richest race, the $301,365 Garden State Stakes, by 2½ lengths Saturday.

The chestnut, two-year-old son of Spy Song, installed the 6-to-5 favorite by a crowd of 37,015 at Garden State Park, earned $180,819 for owner Peter Salmen, Jr., of Detroit.

Veteran Willie Shoemaker gave Crimson Satan a magnificent ride in the 1 1/16th mile run for two-year-olds, moving him in and out of others in the field of 11 to take the lead in the stretch.

Crimson Satan wasn't threatened once he wrested the lead from Green Ticket. Obviously a sprinter, Green Ticket faded and Donut King came on to take second by a nose over the fast-finishing Obey.

WON TRIAL DIVISION

Crimson Satan, winner here last week in one division of the Garden State Trial, was timed in 1.44 1/5. Donut King had to withstand a foul claim by the jockeys aboard Obey and Pinsetter before the race was official.

Donut King earned $60,273 for second and Obey $30,136 for third.

By booting home Saturday's winner, Shoemaker thus became the first jockey ever to win in one year the Gardenia, Garden State's rich run for two-year-old fillies, and the Garden State.

The "Shoe" won the Gardenia here two weeks ago aboard Chris Chenery's Cicada.

In the other major U.S. stake race Saturday, Wise Ship won a photo-finish victory over Our Jeep in the first running of the $50,000-added Lexington Stakes on the turf at New York's Aqueduct. The winner collected $36,355 of the $55,900 gross purse.

ELECTRIC HOME HEATING

- SAFE
- CLEAN
- ECONOMICAL

FREE ESTIMATES AND SURVEY
EV 2-7633

HEARD ELECTRIC
Electrical Contractors
2744 FORBES

More Than Punches Harassed Hunter

LOS ANGELES (AP) — Heavyweight Billy Hunter not only lost his fight with Von Clay Saturday night but discovered that his purse of more than $4,000 had been attached.

Hunter is a stablemate of Sugar Ray Robinson, who is no stranger to attachments himself.

It developed after Hunter had been knocked out in the eighth round that his profits were being attached ; Rev. Columbus Chapman, who has managed Hunter. Mr. Chapman contends he is still due a share of the fighter's earnings.

Big George (the emperor) Gainford, who handles Hunter as well as Robinson, said Mr. Chapman's contract with Hunter expired in October.

Hunter, his nose swollen, said the notice of attachment was served before the fight. Gainford said it "harassed my fighter."

Football Executive Faces Tax Charges

VANCOUVER (CP)—A director of the Vancouver Lions football club and former junior football coach has been charged with four counts of income tax evasion.

Charges against Ranjit S. Mattu, manager of Hemfir Lumber, specify he made false or deceptive statements on tax returns covering the years 1955 to 1958.

TOKYO — Makoto Watanable, Japan, outpointed Terry Fiore, the Philippines, 10 (welterweights).

SANITONE SERVICE

Save Money Now On This!

DRY-CLEAN *Special*

Nov. 6th to 18th
MEN'S and LADIES' SUITS
Beautifully Dry-Cleaned
1.29

NEW METHOD
EV 4-8166

Or leave it at 712 View, 1015 N. Park, Shelbourne Plaza or Town 'n' Country

The Reliable Kellogg Way

- So effective it helps correct constipation before it starts
- Gives you the bran bulk that promotes natural regularity
- Safeguards against constipation caused by lack of bulk in the diet
- Crisply toasted shreds with the bran-muffin flavor millions prefer
- Provides bulk for calorie restricted diets—contains only 90 calories per 1 oz. serving

BUTTON CHALLENGERS RALLY TO GAIN HALF

Dick Munn and long-hitting Kerry Greenwood of Cedar Hill will get a second chance to wrest the Victoria District Golf Association's open buttons from Dr. George Bigelow and Laurie Carroll of Victoria Golf Club.

One down after nine holes and two down after 14, Munn and Greenwood finished all square with the button-holders in Sunday's challenge match at Uplands.

The replay will be held in two weeks' time.

UNITED APPEAL OF THE GREATER VICTORIA AREA

Industrial Commercial Employees Division
John Wallace, Division Chairman

Plaque Award Winners

For the Week Ending November 3, 1961

QUALIFICATION: 50% of one day's pay for all executives and employees. Firm must have ten or more employees. 80% employee participation.

	Empls.	Giving No.	%	Total Gift	Per Capita	Group Chairman
George Straith Ltd., 921 Govt. St.	25	24	96%	$217.00	8.68	G. Scott
London Life Ins. Co., Ind'str'l Div., 1207 Douglas St.	13	12	93%	264.00	20.31	E. Benton
Diggons Willson Stat'nery Co. Ltd., 1401 Govt. St.	28	24	86%	213.60	7.63	G. Scott
Pacific Chrysler Products Ltd., 1061 Yates St.	56	47	84%	665.00	11.90	G. Scott
Goodwill Enterprises for the Handicapped, 560 Yates St.	72	72	100%	200.45	2.78	A. Neurt G. Jennings
Scurrahs Ltd., 728 Yates St.	14	14	100%	328.40	23.46	G. Scott

Citation Award Winners

For the Week Ending November 3, 1961

QUALIFICATION: 50% of one day's pay for all executives and employees. 80% employee participation. For firms of nine or fewer employees.

	Empls.	Giving No.	%	Total Gift	Per Capita	Group Chairman
National Cash Register Co., 730 Johnson St.	6	6	100%	$124.00	20.77	G. Scott
Cunningham Drug Stores Ltd., 1300 Douglas St.	5	5	100%	43.80	8.72	G. Scott
Cunningham Drug Stores Ltd., 1955 Fort St.	5	5	100%	66.00	13.20	G. Scott
Cunningham Drug Stores Ltd., 649 Fort St.	4	4	100%	51.00	12.75	G. Scott
Angus Marine Sales & Service Ltd., 2220 Douglas St.	5	5	100%	68.00	13.60	G. Scott
B-A Oil—City Division, 685 Yates St.	6	6	100%	62.00	10.33	H. A. Smith

How do I save?

Easy come, easy go...that was me until now! But with marriage in the offing, I've become a serious saver. The secret? Two *separate* accounts: a Personal Chequing Account for paying bills, a Savings Account for *saving*.

...The "Royal" calls this its Two-Account Plan. And it has proved to me I *can* keep my hands off my savings, *can* give them a chance to grow. It's a life-saver for serious savers. Simple. Sensible. And it works! Try it.

THE ROYAL BANK OF CANADA

6 Branches to serve you in Victoria and Colwood

rich...mellowed
FILTER KINGS enjoyed by
the man of refined taste

Peter Jackson

A FAMOUS NAME SINCE 1881

CHOICEST AGED VIRGINIA TOBACCOS FOR MORE FLAVOUR AND SMOKING SATISFACTION

E. German Guns Separate Mothers From Children

BERLIN (Reuters) — East German police Sunday opened fire on a group of about 30 men, women and children attempting to escape into West Berlin.

They also fired shots at a West Berliner as he smuggled his 18-year-old fiancee out of East Berlin in the trunk of his car, hitting the vehicle six times.

The couple reached West Berlin safely but only five men and four children from the group of 30 made it across the heavily-guarded border.

West Berlin police said they did not know the fate of the others who included the mother of the children.

The larger part of the group were still on the Communist side of the border when the shooting began and they turned and ran back into East Berlin. East German police ran after them but it could not be seen what happened to them.

The four children were a nine-months-old baby and three youngsters aged 5, 9 and 14.

FIFTH YEAR of virtual imprisonment in Budapest was completed this weekend by Josef Cardinal Mindszenty. The Roman Catholic primate of Hungary sought asylum behind the walls of the U.S. legation as the 1956 uprising was being crushed and has stayed there ever since.

CROWDS ANGRY AS 'HOLY MAN' DIDN'T DIE

NEW DELHI (AP) — Bhagwan Singh, an 85-year-old Sikh holy man who claims he saw the divine light in 1908, announced he would die at 10 a.m. Sunday. Ten thousand persons assembled before a temple in Ludhiani, 175 miles northwest of New Delhi. The old man came out of the temple and lay down on a platform, his coffin waiting nearby. Singh did not die on schedule. After a time it was announced he had decided to live because the people wanted him to. The Hindustan Times reported thousands were disappointed.

72 EACH

Tear Gas Duel Fought To a Draw

BERLIN (Reuters) — East and West Berlin police today threw a total of 144 tear gas grenades at each other in what West Berlin police described as the biggest tear gas duel to have taken place at the East-West Berlin border.

East Berlin police hurled tear gas at West Berlin workers who were removing a 300-yard wire mesh fence standing just inside West Berlin territory.

The East Germans had previously attached it to their barbed wire border fence.

West Berlin police retaliated and each side threw 72 grenades. Nobody was hurt, West Berlin police said.

Meanwhile, Gen. Lucius Clay, President Kennedy's representative in Berlin, today opened an American exhibition in Berlin devoted to the wall dividing East and West Berlin—an exhibition which will continue as long as the wall stays up.

He described the wall as "something we must never forget and never forgive."

Six Youths Hurt, Three Seriously, In Car Collision

Six teen-agers involved in a head-on collision Friday night were taken to St. Joseph's Hospital where three were retained with possible concussions.

Tht three, Terry Dew, 14, of 3867 Carey; Loretta Breckon, 16, of 438 Thetis, and Carol Lambert, 15, of 108 Egerton, were reported in satisfactory condition.

Police said tthe teen-agers' car swerved on Highway 1A near Colwood Crescent and crashed head-on into a second auto driven by Earle Dennison, 525 Allandale Road. No one in the second car was injured.

Treated and released from hospital were William Dobbs, 18, of 596 Atkins, driver of the car, Roberta Breckon, 15, of 438 Thetis, and Diane Hopkins, 14, of 249 Ganges.

The RCMP are investigating the accident.

IGA

At IGA . . . you are assured of the finest quality foods at EVERYDAY LOW PRICES

IGA
PORK AND BEANS
15-oz. tins 10c

IGA
MARGARINE
2 1-lb. pkgs. 49c

PERFEX
BLEACH 64-oz. Jug 39c

AUNT JEMIMA PANCAKE
Flour Buttermilk Buckwheat Regular 3½-lb. Bag 55c

OLD TYME
SYRUP 2 16-oz. Jugs 49c

CATELLI COOKED
Spaghetti 3 15-oz. Tins 45c

IGA INSTANT SKIMMED
Milk Powder 3-lb. Ctn. 69c

ROVER CAT OR
Dog Food 12 15-oz. Tins $1

TableRite
ROUND STEAK
Canada Choice Canada Good lb. 69c

OVEN-READY
TURKEYS
Grade "A" 10 lbs. and up lb. 47c

Rump Roasts
Canada Choice, Canada Good, 1st and 2nd Cuts lb. 77c

FRESH
Bananas 4 lbs. 49c

• Prices effective Monday, November 6 to Friday, November 10. Personal Shopping Only. We reserve the right to limit quantities.

HI-WAY IGA Foodliner
1860 Island Highway — Colwood Corner

TIRES ON TIME
AS LOW AS $1.00 DOWN and your old tire

RCA VICTOR CAR RADIOS
On terms as low as $10.00 Down
• TRANSISTORS
• CUSTOM MOUNTED
Why Delay—Have a Radio Installed Today!
Balance On Easy Terms

B.F.Goodrich SERVICE SPECIALS
Wheel Alignment
BY EXPERTS
PREVENTS COSTLY TIRE WEAR
ADDS EXTRA MILEAGE TO YOUR TIRES
Special $9.50
TIRES INSPECTED FREE

See Us Today

B.F.Goodrich
1111 Blanshard at Fort—EV 3-7541

YOU CAN take a stroll as you travel on the happy train!

Nice thing about train travel . . . take a stroll anytime you feel like it. The kids aren't leaning over your shoulder, either. There's room for them to roam. The food's great, too. So is Stewardess-Nurse Service. You're welcome aboard.

Vista-Dome
NORTH COAST LIMITED
NORTH PACIFIC COAST
TWIN CITIES • CHICAGO

NORTHERN PACIFIC RAILWAY

CHICAGO $62.06
(FROM SEATTLE)
Deluxe Coach. Round trip only $94.92.

Call NP Ticket Office, 1006 Government St., Victoria • Telephone EV 2-9168

Newspaper Advertising Stimulates Buying

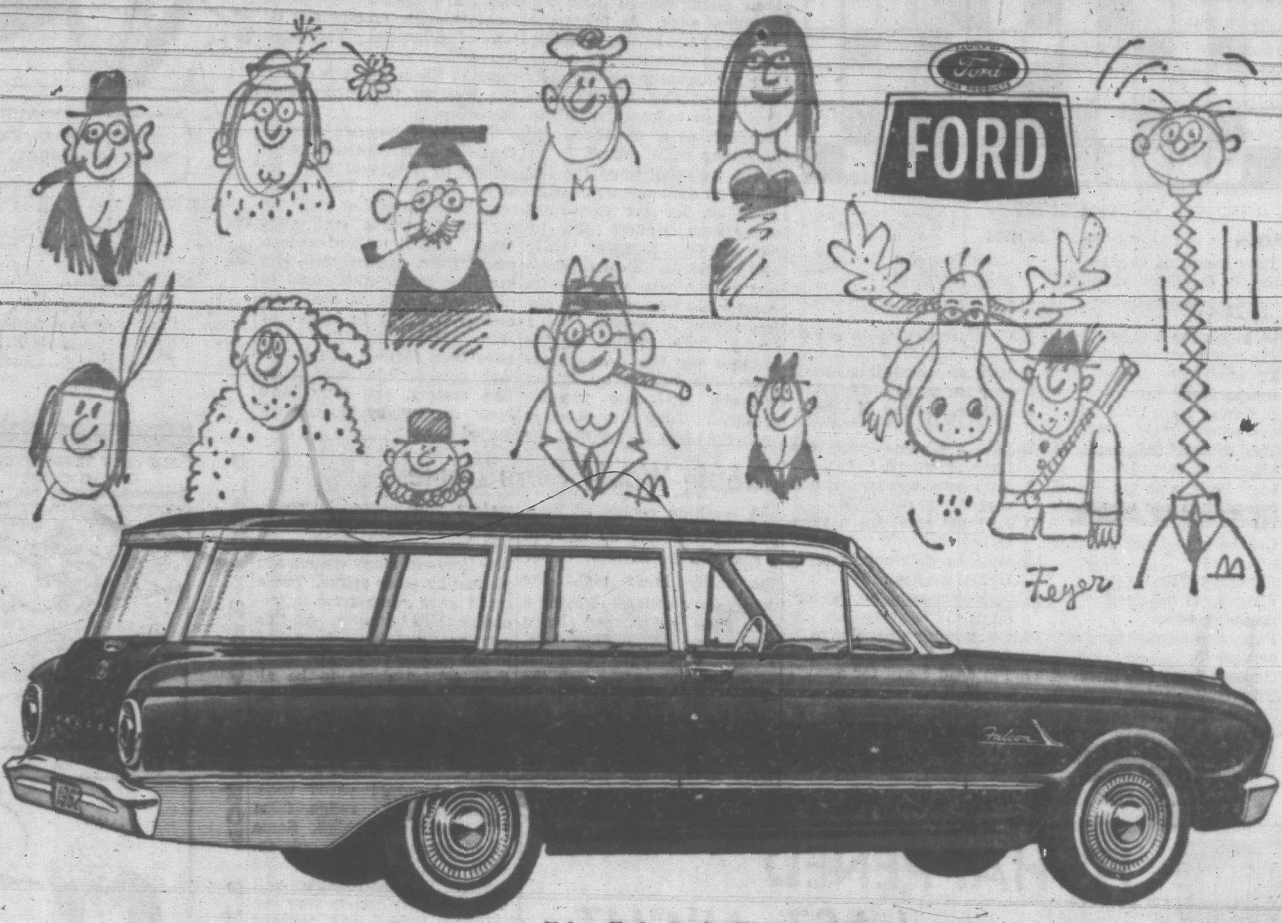

Falcon Tudor Station Wagon, one of Ford of Canada's fine cars . . . built in Canada

I'm the '62 Falcon... Canada's best-selling compact

Fact is, more people of all types bought me during my first two years than any other car in history. Because where other cars only promise, I deliver! Comfortable room for six . . . up to 35 miles on a gallon of regular gas . . . easy handling on the highway or in heavy city traffic. There's also my choice of the famous Falcon Six, or optional Falcon 170 Special Six. Both my wagon models, with over 76 cu. ft. of load space, are real family favourites for work and pleasure. And don't forget my low price and highest trade-in value of any compact car in Canada. No doubt about it, you're really going to like us, wagon and sedan. And Ford Dealers give a 12-month or 12,000-mile warranty, whichever comes first. Drop in and look us over, at your Ford Dealer.

'62 FALCON FUTURA . . . Compact cousin of the Thunderbird . . . with individually adjustable bucket seats . . . smart and handy console . . . new outside trim. That's '62 Falcon Futura—an exciting new approach to compact travel.

Certain features illustrated are optional at extra cost.

'62 Canada's best-selling compact
Ford Falcon
...and Falcon Futura

A-1 USED CARS AND TRUCKS

OLSON MOTORS LTD.
YOUR DOWNTOWN FORD DEALER
1060 Yates at Cook
EV 4-1144

CRYPTIC CROSSWORD

ANSWER TO FRIDAY'S PUZZLE

ACROSS
6. Tap-room
7. Rinse
9. Apt.
10. Groundsel
12. Prehistoric
15. Strait-laced
17. Miscreant
19. Bad
21. Delay
22. Long-leg

DOWN
1. Happy
2. Cry
3. Moor
4. Windhover
5. Ascetic
8. Russia
11. Greatcoat
13. Hatter
14. Stripes
16. Haven
18. Nook
20. Egg

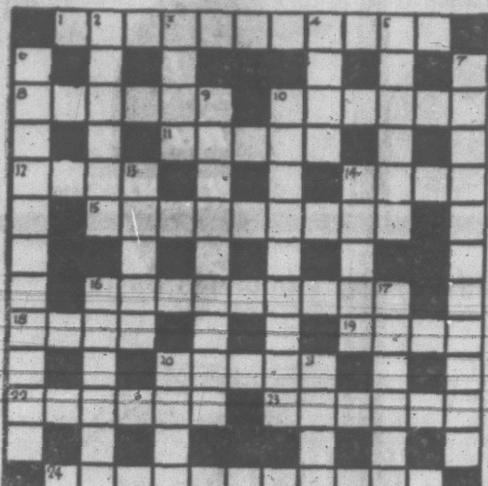

CLUES

ACROSS
1. They sound as though they're forbidden to teach, but they certainly use notes! (11)
8. Pick this for a thief (6)
10. Piece of wood used in a lob at tennis (6)
11. Dehydrated? (5)
12. A flower from Fair Isle (4)
14. The nearsighted won't be able to see this (4)
15. Find fault with the list of competitors for woodwork (9)
16. Got back and put another lid on! (9)
18. Shooting-sticks! (4)
19. Fifty go to the devil, drooping (4)
20. Papers to requisition for service (5)
22. Reports from one involved in prominent features (6)
23. The sort of foot a greenhorn has (6)
24. Getting ahead of the clock like one across? (7, 4)

DOWN
2. Suitable region for finding polar forces (6)
3. Something done both ways (4)
4. Creature that often sits on the stool! (4)
5. Express approval but see it fray badly (6)
6. Minute fraction of time! (5, 6)
7. Like a famous actor to a large extent (2, 5, 4)
9. Such entrances are not necessarily snares (4, 5)
10. Just the meal for a vegetarian (9)
13. Where people buy yachting tackle, we hear (5)
14. Receptive-sounding water spirit (5)
16. Concerning a penalty to free from coarseness (6)
17. I'm dead crazy for a coronet! (6)
20. Fuel that is soft to consume (4)
21. In this is a small creature (4)

SOLUTION WEDNESDAY

HE GIVES AWAY GRAND PRIZES

Is there something you want to know? Do you want to win a set of valuable books or other instructive prizes? Then ask Andy

Andy will answer questions submitted by child readers and those who submit the questions he selects to answer will receive worthwhile prizes.

The youngster who asks the first question answered each day receives a 20-volume set of the World Book Encyclopedia, and of the second question a Hammond Atlas or Globe.

Andy sends a complete, 20-volume set of the **World Book Encyclopedia** to Judy Russell, aged 11, of Tokyo, Japan, for her question:

What Causes the Craters on the Moon?

The New World was just a few thousand miles away, but Columbus had no idea what he would find there. The astronauts who will cross some 235,000 miles to land on the moon have a good idea of what they will find. For man has been gazing at the moon for countless ages. As telescopes got better and better, revealing more and more details of the lunar landscape, scientists have been able to use what they know to speculate about the features of the moon and how they were caused.

The mountains and the flat plains on the moon do not surprise us, for the earth has many such features. The lunar craters, however, tease and puzzle us. Most of them are round pits ringed with steep walls, somewhat like Meteor Crater in Arizona. For a long time many experts thought that the lunar craters also were caused by falling meteors. Up-to-date theories disagree. They also disagree with the older theory that the craters were caused by lunar volcanoes.

Meteor craters on earth are very rare. The face of the moon is pitted with some 300,000 craters more than a mile wide, plus countless smaller ones. Surely so many meteors could not hit the moon and miss the earth. On earth, most volcanic craters are on tops of mountains. The moon has a few such craters, but most of them are pits below the level of the surrounding landscape.

The latest theories suggest that the lunar features were caused by forces at work inside the moon. The inside may have stayed hot after the surface formed a cool, solid crust. Buried pools of magma made from molten rock and seething gases would tend to push up cracks in the crust and pour forth in ridges of lava. The mountains could have been formed as this hot lava cooled into solid rock. The craters, too, may have been formed by pockets of buried lava.

Bubble Would Form Dome

A seething pocket of magma might bubble up to form a dome on the surface. Under the chilly lunar night the dome would collapse, leaving a flat floor surrounded by a steep ring of cooling lava. Later, a smaller outburst might bubble up through the weak floor of the pit.

Laboratory experiments show that molten material under a solid surface will behave in just the same way. If this theory is correct, the craters were caused by seething lava which bubbled up into domes and then collapsed. The floors of many craters are pierced by steep spires. These could have come from a second or third outburst. All this activity must have happened in the remote past. The moon then settled down to be almost, thought not quite, at rest.

Some of the lunar craters are more than 100 miles wide and countless others are just a few hundred yards wide. Their ramparts range from one to six miles high. Some stand alone. Others overlap, with a mix-up of walls and floors. The astronauts will find the lunar craters very fascinating, indeed, and perhaps they will discover whether this latest theory about their formation is correct.

* * *

Andy sends a **Hammond's Library World Atlas** to Patty Nelson, age 11, of Portland, Oregon, for her question:

How long is the Pacific Ocean?

The widest part of the Pacific is 11,000 miles, almost halfway around the world. Its length is not so easy to estimate, for its northern waters touch the Arctic and to the south they mingl. with the icy seas around Antarctica.

Usually the Bering Sea is taken to be the northern boundary of the Pacific. Some people call the seas which sweep around Antarctica the Antarctic Ocean, but there is no natural boundary to set them apart from the Pacific.

Duke to Sell Ranch

CALGARY (CP)—The Duke of Windsor plans to sell his huge EP ranch in Alberta, a famous tourist attraction and for many years the site of valuable purebred cattle breeding.

Esquimalt Golden Age Club will meet in Esquimalt community hall on Wednesday at 2 p.m.

IT HAPPENED LAST NIGHT

By EARL WILSON

NEW YORK — Terrible-tempered Tammy Grimes has been known to hit or bite her fellow actors even though it's not in the script . . . to bark unexpectedly at them . . . to turn her back on the audience . . . and she confesses that she constantly dreams of telling some inattentive audience to leave immediately and go to a movie.

Tammy takes her acting seriously and wants everybody else to do the same.

"Perhaps the first three rows have heard me rant because I do talk a lot," Tammy said the other afternoon, sitting in a white nightgown in bed in her dressing room at the Winter Garden where she's given 400 performances of "The Unsinkable Molly Brown."

"One gentleman in the cast had a hard time one night trying to keep his eyes open," she said. "Now he has nothing to say in the play and it could be a bit of a bore.

SURPRISED

"Still, I don't think it would be nice of him to go to sleep. I said to him, 'Just don't you go to sleep! DON'T YOU GO TO SLEEP!' He was pretty surprised.

"Then there's a woman in the cast who has no lines and one night she gave herself a line. She said, 'What are you doin', honey?' I said, 'WHAT DID YOU SAY?' She went bloomph."

Tammy has made up in her own mind in great detail the speech she would like to make to an occasional Friday night audience.

CAME ON YOUR OWN

"Ladies and gentlemen," she can hear herself saying, "just because you paid $11.10 for your seats, the fact is I didn't invite you here. You came on your own. No actor has ever done anything for money and it doesn't matter whether you paid $11 or $500. The fact is, you're a bad audience. Just do everybody a favor and leave. Go and see 'Spartacus'—it's a good movie. Wait, I'm going with you."

Tammy claims there's a precedent for this sort of thing—that Frederic March once objected to a man in the third row snoring and called an usher to remove the snorer.

RETURNED REELING

And that actor Robert Newton and a fellow performer once went to a pub between acts, in their disgust at the audience, and came on stage reeling later. When the audience started throwing things at Newton, he hiccoughed at them, "Wait'll you see my colleague!"

"Yet," Tammy said, "you as the actor are greatly responsible for that audience's behaviour and you listen to it as much as you listen to the other actors.

"You are aware of that great mass out there that you can't really see but you can feel. They are like one enormous person.

"Sometimes it isn't so much the laughs, but the quiet! If there's that stillness, you know they are listening and that they care."

Tammy says that's one reason she never makes the Angry Young Woman speech.

"Because you remember there are always two or three or four in that great black mass who have waited for months, who are listening to every word, who are intent on seeing this show . . ."

* * *

EARL'S PEARLS: It's strange that the man who's afraid to go to the dentist won't hesitate to race a locomotive to the crossing.—Frances Benson.

TODAY'S BEST LAUGH: Jackie Mason said at the Blue Angel that he was asked to contribute to a fire prevention fund: "So I contributed—I gave 50 gallons of water."

WISH I'D SAID THAT: A B'way bartender figures TV is on the way out—he gets two requests to turn it off for every one to turn it back on.

Carroll Baker, who addressed luncheon clubs on behalf of "Bridge to the Sun," said, "I spoke to 10,000 Lions, and I don't know how many wolves." That's earl, brother.

Earl Wilson

LOCAL BRIEFS

A driver was fined $250 in city police court Saturday for impaired driving.

Police said that James Hynes, HMCS Stettler, hit a car at the corner of Broad and Yates on Friday. When questioned at the scene he wobbled and stuttered, police said.

Hynes was given five months to pay the fine.

* * *

A man who was involved Friday in two accidents on Store Street Saturday was fined $250 in city police court for impaired driving.

Police said Charles Grinyer, 2846 Graham Street, bounced off one car on the west side of the street into another on the east side further south.

Grinyer was given five months to pay.

* * *

Regular meeting of the Gordon Head Elementary School PTA will be held in the school auditorium Tuesday at 8 p.m. when there will be a talk by Dr. Ian Kenning and a discussion on children's behavior.

* * *

The Cuisenaire method of teaching arithmetic will be explained by Hugh Mooney, principal of Gordon Head Elementary School, at a meeting of Shelbourne School PTA in the school on Tuesday at 8 p.m.

There is a Satisfying Difference When You Serve MECCA . . .

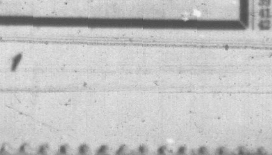

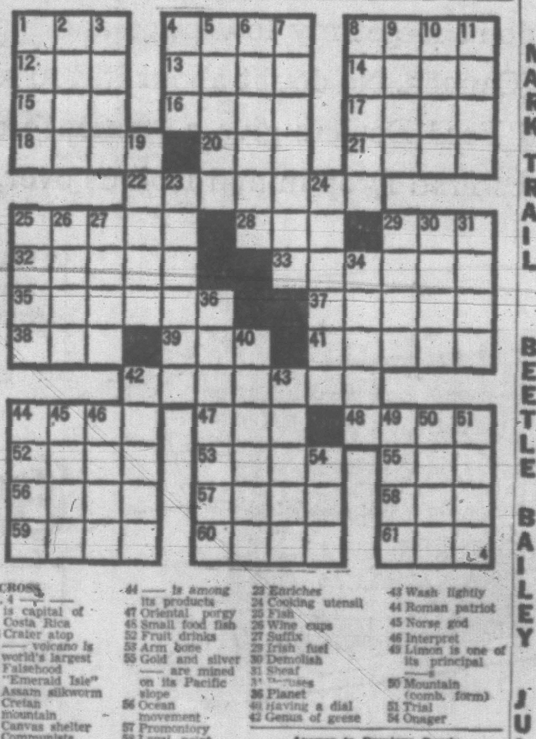

ACROSS
1, 4 —— —— is capital of Costa Rica
8 Crater atop —— volcano is world's largest
12 Falsehood
13 "Emerald Isle"
14 Assam silkworm
15 Cretan mountain
16 Canvas shelter
17 Communists
18 Uruguayan Indian
20 Cuckoo blackbird
21 Islands (Fr.)
22 Adorns
25 Friend of Pythias
28 Scottish sheepfold
29 Golf teacher
32 Improve
33 River
35 Grand —— of the Colorado
37 Irritate
38 East (Fr.)
39 Marry
41 Tardier
42 Reached for
44 —— is among its products
47 Oriental porgy
48 Small food fish
52 Fruit drinks
53 Arm bone
55 Gold and silver —— are mined on its Pacific slope
56 Ocean movement
57 Promontory
58 Legal point
59 Heavy blow
60 Biblical name
61 Child

DOWN
1 Narrow aperture
2 Opera by Verdi
3 Kind of tide
4 East plane
5 Mountain nymph
6 Wrongdoer
7 Lures
8 Persian fairies
9 Soviet city
10 Assistant
11 Backtalk (slang)
19 Heavy, durable wood
22 Enriches
24 Cooking utensil
25 Fish
26 Wine cups
27 Suffix
29 Irish fuel
30 Demolish
31 Sheaf
3[illegible]
36 Planet
40 Having a dial
42 Genus of geese
43 Wash lightly
44 Roman patriot
45 Norse god
46 Interpret
49 Limon is one of its principal ——s
50 Mountain (comb. form)
51 Trial
54 Onager

Answer to Previous Puzzle

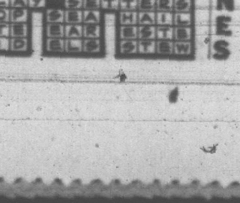

SAM'S STRIP

APARTMENT 3-G

B. C.

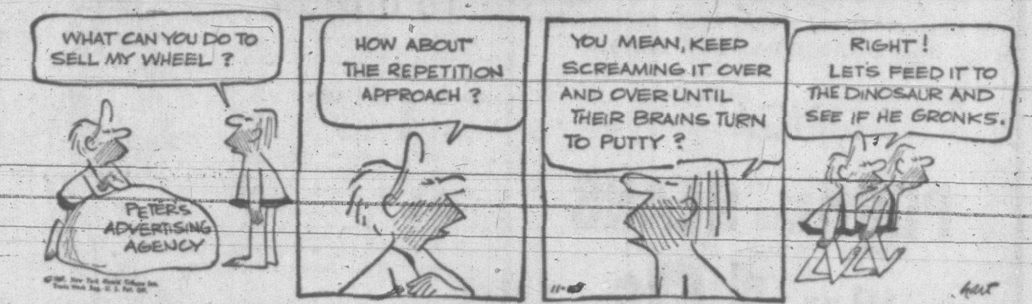

DICK TRACY

PROF PHUMBLE

BUZ SAWYER

NANCY

MARK TRAIL

BEETLE BAILEY

JULIET JONES

Doctor Prefers Aussie Plan

Australia's national health plan is "much preferable" to the British plan, Dr. E. C. McCoy of the B.C. Medical Association said here Saturday.

In a talk to the 17th annual meeting of the Western Conference of Prepaid Medical Service Plans, Dr. McCoy told of a visit to Australia, and added:

"There is considerably less interference by the government," he said. "We believe governments should subsidize patients who need help, not provide free medical service for everyone as is done in Britain."

Some 200 representatives of prepaid medical plans in western Canada and the western United States attended the three-day conference.

Dr John Frazer of the Hawaii Medical Service Association, was elected president of the Western Conference, with Dr J. Howard Black of Vancouver as president-elect.

A record of $1,289,073,000 was spent on new passenger cars in Canada in 1960.

PROMOTION to acting rank of Surgeon Commander for Surgeon Lt.-Cmdr. Chris A. West of Mimico, Ont., and Victoria, was announced this week. He is now serving on the staff of the new National Defence Medical Centre in Ottawa and before that was chief of medicine at the RCN Hospital, Esquimalt.

Hospital Worker Honored by Staff On Retirement

Charles Rivers, an employee at St. Joseph's Hospital for 35 years, was honored at a retirement presentation in the hospital Friday.

Mr. Rivers, ho lives at 931 Meares, was presented with a fishing rod and reel by hospital administrator Sister Mary Ann Celesta.

About 35 employees of the hospital's maintenance and engineering department attended the ceremony and a special guest was Ed Callan, international representative of the Operating Engineers' Union.

Mr. Rivers has been a member of Local 918 since 1947. Both he and his wife are well-known for their work on behalf of Catholic societies in Victoria.

'Doctor' Skelton Now

BOSTON (AP)—"If my own mother drove by and saw me like this, she wouldn't know me." So quipped comedian Red Skelton, Sunday, as, in academic robes, he was awarded an honorary degree of doctor of literature by Emerson College as its 81st Founders' Day Convocation.

Living Costs Take Another Jump

OTTAWA (CP) — Living costs edged higher during September due to scattered price increases in food, housing, clothing and doctors' and dentists' bills.

The consumer price index rose to 129.2 on Oct. 1 from 129.1 a month earlier, the Dominion bureau of statistics reported today.

The index-yardstick of living costs in Canadian cities still was below its year-earlier level of 129.4 and the record high of 129.6 last Nov. 1. The index is based on 1949 prices equalling 100.

There were increases of one-tenth of a point in the indexes for the two major sectors of consumer costs—food and housing.

The food index rose to 123.3 during September. Price tags went up on tea, eggs, citrus fruits, fresh tomatoes, some canned and frozen fruits and vegetables and for beef, pork and veal. But prices were substantially lower for most fresh fruits and vegetables, and prices also were down on chicken, turkey, margarine a. d coffee.

Both rentals and one-ownership costs moved higher to advance the housing index to 133.6. But prices of some household supplies, furniture and appliances were lower.

PUBLIC NOTICE

RESTMORE MFG. LTD. OF VANCOUVER

CLOSE OUT THEIR

stock of their Victoria Warehouse consisting of more than 150 famous SERTA spring-filled mattresses, box springs and crib mattresses. Discontinued covers and models to be sold at public sale at

WHOLESALE PRICES BY HUMBER BROS.
FURNITURE, 531 BASTION ST. — MAIN WAREHOUSE

ONE NIGHT ONLY

TIME, 7 P.M.—TUESDAY NIGHT
PLACE—HUMBER BROS. FURNITURE
TERMS—MAY BE ARRANGED
DELIVERY—FREE BY HUMBER'S

MERCHANDISE AT WHOLESALE COST

SERTA-LUX MATTRESSES
By Restmore—insulated smooth top—button-free with pre-stitched borders. Patented coil construction. Sizes 3'3 and 4'6.
Nationally Advertised Price 38.88
WHOLESALE COST PRICE 28.91

Serta-De Luxe
MATTRESSES WITH BOX SPRINGS
Mirathane layer over coil spring mattresses. Covered in most expensive ticking. All de luxe features. Sizes 3'3 and 4'6.
Nationally Advertised Price 97.76
WHOLESALE COST PRICE 69.91
FOR MATTRESS AND BOX SPRING

SERTA-CREST
MATTRESSES WITH BOX SPRINGS
Smooth top, double insulated mattresses, cone coil construction, top grade cover. Box spring perfectly matched for long life and comfort. Sizes 3'3 and 4'6.
LIST PRICE 79.88
WHOLESALE COST PRICE 52.91
FOR MATTRESS AND BOX SPRING

RESTMORE
Duo-Posture Mattress With Box Spring
Mattress constructed with coil on coil unit, tufted with pre-built border and layer of steel between coils. Box spring a perfect match. Sizes 3'3 and 4'6.
LIST PRICE 94.50
WHOLESALE COST PRICE 66.91
FOR MATTRESS AND BOX SPRING

SERTA GREEN BRIER
3'3 Hollywood Beds
Complete with smooth-top mattress, matching box spring. Headboard and steel frame on wheels. The top of the line.
Nationally Advertised Price 99.95
WHOLESALE COST PRICE 63.91

RESTMORE CRIB MATTRESSES

	Retail	Wholesale
DREAMLAND	16.95	11.91
FAIRYLAND	14.95	9.50
TOTLAND	13.95	8.50

MISCELLANEOUS

OAKWOOD MATTRESSES	22.91
POSTURE UNITS, 3'3	64.91
AJAX MATTRESS, 4'6	16.91
AJAX BOX SPRINGS, 3'3	16.91

All at Wholesale Cost

WHOLE-SALE TIME
7 p.m. TUES. NO SALES BEFORE THAT TIME

No Sales to Dealers — General Public Only

ALL SALES FINAL • NO GUARANTEES

One Block Down View from Eaton's China Dept. Towards the Water

HUMBER'S

You get

MONEY

when you need it!
Up to $2500.00 sometimes more.

NIAGARA LOANS

NIAGARA FINANCE COMPANY LIMITED
Largest All-Canadian Consumer Loan Company.
630 Fort St. EV 4-9365
1032 Yates St. EV 4-9394
Branches in Nanaimo and Courtenay

Sheaffer's new "Reminder" clip Ballpoint

A DIFFERENCE IN THE CLIP
The amazing new "Reminder" clip extends and retracts the point—and says "No" to pocket stains because the pens can't be clipped in the pocket with the point extended!

A DIFFERENCE IN THE CARTRIDGE
Writes 10 smooth miles with Dokumental "303" ballpoint fluid. It writes evenly, easily, unhesitatingly—without pressing, without coaxing and without skipping.
The model illustrated (with gold-filled clip and band) is $3.95. With stainless steel cap—$2.95.

When it comes to writing come to
SHEAFFER'S
W. A. Sheaffer Pen Co. of Canada Ltd., Goderich, Ont.
Prices shown suggested retail

ROSE'S LTD.
1317 Douglas Jewelers

BIRKS
JEWELLERS
706 - 708 Yates Street
Phone EV 2-4241

EATON'S OF CANADA
Phone EV 2-7141

Newspapers Have Guaranteed Readership

Dependability doesn't have to be dull...not in DODGE it doesn't

Dependability doesn't have to be expensive, either. You can buy a Dodge Dart convertible for $113.00 less than last year.

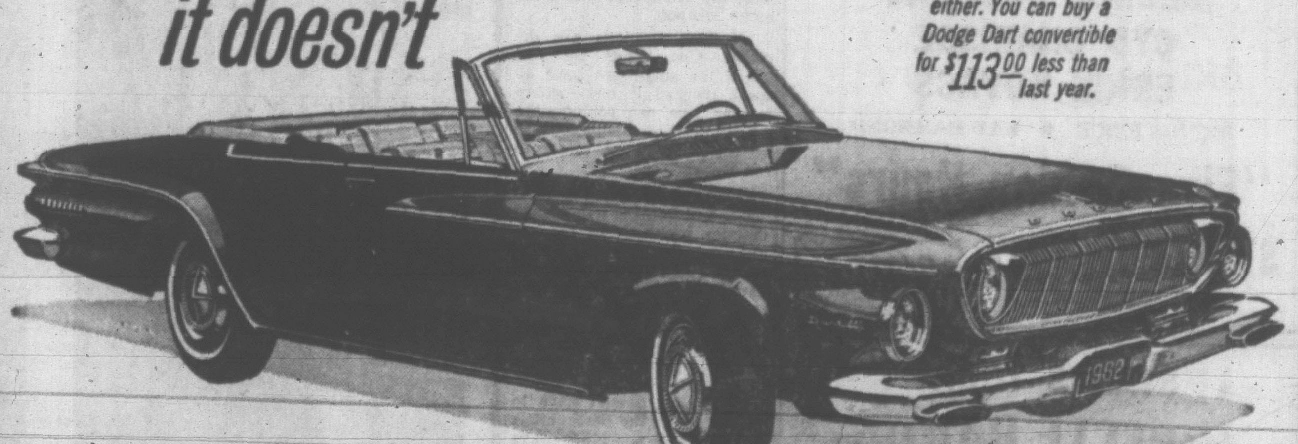

DODGE IS A NEW LEAN BREED OF CAR

Used to be that dependability was stodgy and dull. But not any more . . . not with Dodge. It goes twice as far between oil changes—drives 32,000 miles between grease jobs. Brakes adjust themselves automatically. The body is rustproofed—good looks stay that way and your investment gets the protection it deserves. That's dependability. But dull? Not on your life! This low price, full size Dodge will out-run and out-corner most any car around. It accelerates seven per cent faster (and gets five per cent more miles per gallon) than last year's model. Dodge is an exciting car. You'll feel it as soon as you sit in the deep-sprung chair-high seats, look at the space around you and at the luxury trim and rich fabrics. You'll feel it especially when you turn the key and put your foot down on the accelerator. No indeed! Dependability doesn't have to be dull . . . not in Dodge it doesn't.

DRIVE THE NEW LEAN BREED OF DODGE NOW AT YOUR DODGE-VALIANT DEALER

PACIFIC CHRYSLER PRODUCTS LTD.
1061 YATES, AT COOK PHONE EV 6-2411

BAND LEADER Les Elgart and six members of his band are being held by Lincoln, Neb., police following a narcotics investigation. Police said a quantity of marijuana had been found in band members' hotel room. (AP Wirephoto.)

ALL-OPERA SHOW BIG HIT

Let's Make It First of Many

By AUDREY JOHNSON

All things considered, Victoria is a city unusually well endowed with singers of excellent quality.

Out of the dozen or so available, the current pair of Victoria Symphony Orchestra concerts is starring Anne Harris and John Dunbar in solo and duet excerpts from various operas.

For Sunday's audience the program provided a delightful change of pace. It also constituted a service to the city's musical life in offering vocalists one of our rarist commodities—a professional engagement.

On all counts I feel that this event warrants the establishment of a tradition that would see each season provide one all-operatic pair of concerts.

In the two overtures — to "Marriage of Figaro" and "La Forza del Destino" — Hans Gruber and the orchestra capably demonstrated the character and intention of the operatic overture which is to synopsitize the opera's principal melodic themes and convey its mood and dramatic intensity.

CHARMING

"Figaro" was charming in the delicacy of its handling and suggestion of light-hearted Mozartean gaiety and bubbling spirits. It lead without pause into the opera's opening duet between Figaro and his bride.

The soprano and baritone voices of Mrs. Harris and Mr. Dunbar blend well but the two duets at the end of the program, from "The Magic Flute" and "Don Giovanni," were somewhat more successful, probably because the singers had "warmed up" by that time.

In the "Figaro" number there was some lack of the ebullience and sparkle that would convey the wedding mood. However, the other two and the "Don Giovanni" in particular were admirable.

TOO BRIEF

Lovely lyric quality, a fine, smooth, vocal line, faultless intonation and good diction made Mrs. Harris' two arias all too brief a contribution, in spite of the fact the audience insisted on a repeat of the "Gianni Schicchi" aria, "O Mio Babbino Caro."

This was sung with genuine simplicity and in contrast to the "Voi Che Sapete" from "Figaro" with its hint of impudence and whimsy.

"D. Provenza" from "La Traviata" is an aria well suited to Mr. Dunbar's warm, finely timbered voice and he sang it easily and with a moving persuasiveness. His characterization of the "Largo al Factotum' area from "Barber of Seville" was lively and distinctive

In a complete change of mood he gave a beautiful rendering of the sorrowful "Il Lacerato Spirito" from "Simon Boccanegra."

MORE ABANDON

Of the orchestral numbers, most strikingly successful was the Bizet "Carmen" suite. It might have done with a touch more abandon, but there was flamboyance, dramatic color and some fine, spirited passages.

Breaking away from opera—"at the request of a good patron who is all Anglo-Saxon"—Mr. Gruber commemorated Guy Fawkes day with two excerpts from Handel's Royal fireworks Music.

Russ A-Tests May Do Good Says Foulkes

Russia's nuclear tests have focussed attention on the futility of a nuclear war and may therefore "do good," General Charles Foulkes, former chief of the Canadian general staff, said here Saturday night.

Speaking from his Victoria home, General Foulkes said the Russian tests have focussed public attention on "the futility of nuclear war".

He was asked if a nuclear standoff in which both sides feared to use their weapons could be compared with the decision of warring nations in the Second World War not to use poison gas or bacteriological weapons.

BIG DIFFERENCE

"There is a decided difference," he said. "Poison gas and bacteriological warfare were not decisive. Neither side used them because of that and because they were suspicious that the other fellow had the same weapon.

"Nuclear weapons are decisive. One hopes we will reach the stage—we have almost reached it now—where neither side can contemplate using nuclear weapons because of their disastrous effect to the world."

SPEAKS NOV. 13

General Foulkes will discuss defence problems in the nuclear age at a joint meeting of the Men's and Women's Canadian Clubs at the Empress Hotel, Nov. 13.

He said the West should counter Russian pressure on Berlin by blockading the Baltic or the Bosphorus.

"The West doesn't have to do battle over the Berlin crisis because there are other ways to block Soviet strategy.

"The defence of Berlin is militarily unsound."

GEM THEATRE SIDNEY
"THE DARK AT THE TOP OF THE STAIRS"
Technicolor
Robert Preston
Dorothy McGuire
TONIGHT AT 7.45

STARTS TONIGHT
"Spy on Wilhelmstrasse"
British Production Starring
Jack Hawkins - Alexander Knox
Plus Cartoon and Short
Box Office Opens 6.45
Complete program 7 and 9
Feature at 7.20 and 9.20
FOX
HILSIDE AND QUADRA

OAK BAY
NOW SHOWING
TOP BRITISH DRAMA
"THE ANGRY SILENCE"
Both Richard Attenborough and Pier Angeli give performances of Academy Award calibre in this film dealing with unionism, after the style of "I'M ALL RIGHT JACK." Adult entertainment only.
Also a Fine Featurette by J. A. Rank:
"LONDON SYMPHONY"
Doors 6.30 Complete Shows 6.45 and 8.47
Feature 7.13 and 9.15

ALEC GUINNESS
PETER SELLERS
... and a Great Cast!
6.05 9.35 THE LADYKILLERS
COLOR BY TECHNICOLOR
... ADDED HIT! (AT 7.45 ONLY)
CRACK IN THE MIRROR
ORSON WELLES
JULIETTE GRECO
— and —
BRADFORD DILLMAN
(Adult)
This is a Double Program Where We Request That You Don't Reveal the Surprise Endings of Both Films!
● TODAY!
Atlas

Continuous — Doors 12.30
Feature at 12.45, 4.20, 8.10
OTTO PREMINGER PRESENTS
PAUL NEWMAN/EVA MARIE SAINT
RALPH RICHARDSON/PETER LAWFORD
LEE J.COBB/SAL MINEO/JOHN DEREK
JILL HAWORTH
EXODUS
TECHNICOLOR

PRICES	To 2	2-5	After
ADULTS	75c	1.00	1.25
STUDENTS	60c	75c	1.00
CHILDREN	50c All Day		

Govt. Tax Included

ODEON
EV 3-0513

NOTE: There will be no movie presentation Monday due to concert by Victoria Symphony Orch.
Top stars in grand entertainment that is a fun-filled treat for all!
GEORGE SANDERS
CYD CHARISSE
ERNIE KOVACS
DENNIS PRICE ● KAY HAMMOND
"Five Golden Hours"
STARTS TUESDAY
REGULAR PRICES
Royal

STARTS TODAY
BRIGITTE BARDOT
phenomenal star of
"AND GOD CREATED WOMAN"
SEXIEST PACKAGE FROM PARIS!
THE SCREEN'S MOST TALKED ABOUT ACTRESS IN HER NEWEST FILM HIT!
At 1.00 - 2.59 - 6.58 - 9.57
"The Bride is much too beautiful"
with LOUIS JOURDAN • MICHELINE PRESLE
Plus—A Thrilling and Exciting Co-Feature at 2.25 - 5.24 - 8.23
NO ADMITTANCE TO PERSONS UNDER 18
A Matter of Morals
starring
PATRICK O'NEAL • MOGENS WIETH
EVA DAHLBECK • MAI-BRITT NILSSON
Capitol

SANITONE
Save Money Now On This!
DRY-CLEAN Special
Nov. 6th to 18th
MEN'S and LADIES' SUITS
Beautifully Dry-Cleaned
1.29
NEW METHOD
EV 4-8166
Or leave it at 712 View, 1018 N. Park, Shelbourne Plaza or Town 'n' Country

Fireworks Blast Kills Three at Party

DIANA DORS
. . . cut on leg

LONDON (CP)—Three persons died and six others, including Diana Dors, were injured in a fire and explosion at a party of show business stars Saturday night. Miss Dors had seven stitches taken in a leg wound.

The blast at a fireworks party destroyed the wooden bungalow near London of the party host, John Kennedy of Theatre Players.

The blast occurred in a pile of fireworks, being set off in a celebration of Guy Fawkes night.

The dead, two men and a woman, were trapped in the basement. Fire swept through the building within seconds.

Police identified the dead as Mrs Hilda Parsons, Avid Horsnail and a lawyer, Michael Haroway. Harroway got out of the burning house but collapsed and died later, apparently from a heart attack.

Miss Dors was eating a steak in the kitchen. She was cut on the leg as she scrambled out a window.

Miss Dors is expecting her second child next June.

ESQUIMALT SPORTS CENTRE

TUESDAY, NOV. 7

HMCS Beacon Hill	10.00-11.00 a.m.
HMCS Margaree	11.00-12.00 noon
HMCS Griles	12.00- 1.00 p.m.
PPCLI Army	1.30- 3.00 p.m.
Family Skating	3.30- 5.30 p.m.
Midget Hockey	6.00- 7.00 p.m.
Sooke Skating	7.00- 9.00 p.m.
Pontiac Practice	9.00-10.00 p.m.
Naden Hockey Practice	10.00 -11.00 p.m.

MEMORIAL ARENA SCHEDULE

TUESDAY, NOV. 7

Tiny Tots Skating	1.30- 3.00 p.m.
Public Skating Beginners	4.00- 6.00 p.m.
V.F.S.C. (Int.)	6.30- 8.00 p.m.
Public Skating	8.00-10.00 p.m.
Forestry	10.10-11.10 p.m.

FREE FOR RHEUMATISM ARTHRITIS & NEURITIS PAINS

If you or any of your family suffer from Rheumatism, Arthritis, Neuritis, Sciatica, or Neuralgia pains, this may be the luckiest day of your life—lucky because it may be the day you have been hoping for—the day when you discover a medicine that works so fast that the very first dose starts giving comforting relief from the pains of Rheumatism, Arthritis, Neuritis, Sciatica, Fibrositis, Bursitis, and Neuralgia.

Free Treatment

Thousands of men and women who have tried the FREE ROSAL TREATMENT had suffered for years — many were tired and worn out from pains in the hands, arms, shoulders, back, neck, legs and ankles. Many found it hard to work and keep up with their duties. But when they heard about ROSAL and how it brings soothing, gentle, relaxing relief for Arthritis, Rheumatism, Neuritis, Sciatica and Neuralgia pains, they decided to try it.

Now you too can try ROSAL absolutely free, and see for yourself if ROSAL can help you find wonderful relief from pain and enable you to work and enjoy life. Just send us your name and address on the coupon below or a postcard, and we will send you free, postpaid and without obligation, a full $1.00 size package of ROSAL.

ROSAL is a modern scientifically compounded tasteless formula. All ingredients are listed on the label.

You know what you are taking and that ROSAL is absolutely safe taken as directed at meals and bed time.

Costs Nothing

This $1.00 package of ROSAL costs nothing now or any time. All we ask is, if ROSAL satisfies you and lets you work and enjoy life again, that you tell your friends. So just send the coupon below to ROSAL, Fort Erie, Ont., today and we will send you the free package postpaid.

FREE $1.00 ROSAL FREE
ROSAL, Fort Erie, Ontario, Department 710
Without cost or obligation send me $1.00 Rosal free. (Please print name and address.)
NAME
ADDRESS
CITY PROVINCE

Hudson's Bay Company.
INCORPORATED 2ND MAY 1670.
● Daily Store Hours: 9 a.m. to 5.30 p.m. ● Shop Friday 9 a.m. to 9 p.m. ● Dial EV 5-1311

Prettiness, comfort, value you want in lingerie and foundations shaped for fashion

Shadow-proof Nylon Slips, Average and Tall Lengths!

The slip that has everything! **Daintiness:** nylon lace and permanently pleated nylon tricot insets at bodice, a pleated flounce at the hem — **Protection:** shadow-proof panel means you can wear the sheerest blouses, there's no "see thru" — **Practicality:** nylon tricot lasts, wears prettily, goes gaily through daily launderings. Sizes 32 to 42. White, aqua, cafe. Each 3.98

Harvey Woods Cuffed Panties With Matching Vest!

Knee-length panties of soft, viscose knit . . . Choose flat-banded waist with saddle crotch or the no-belt waist with kite-shaped gusset. Smooth-fitting panties come in. White and pink. Sizes, medium and large. Pair 1.39

Outsize, pair 1.75

Matching, Built-up Strap Vest. Medium and large. Each 1.39

Wrap Yourself in the Pretty Warmth of a Quilted Duster!

Perk up your early-morning spirits in a crepe or nylon chiffon duster that features fashion for morning hours . . . Three-quarter cuff sleeves, button front, Peter Pan collar with braid or pleated trim in matching or contrasting colors! Pick your favorite shade from this bouquet: aqua, pink, green, gold, navy, lilac, blue, coral. Small, medium, large. Each 11.98

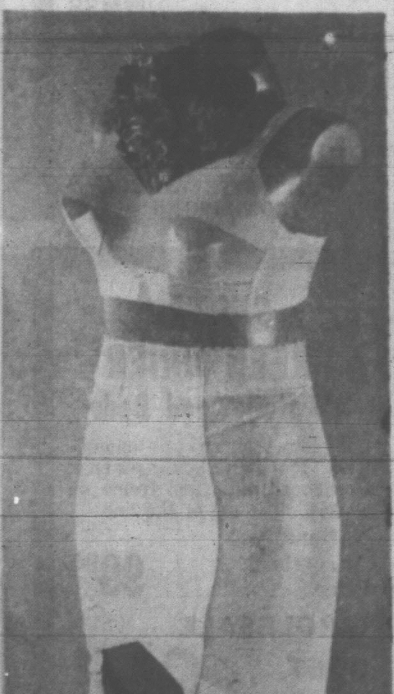

Time for New Pajamas in Winter-warm Flannelette!

Go off to bed in the comfort of a pair of flannelette pajamas; wake up feeling warm, rested! Long-sleeve tailored jackets feature notched collar; trousers have a gently elasticized waistband that stays put, stays resilient through laundering! Pastel shades, floral prints are colorfast! 34-40. Pair 2.98

The BAY, lingerie, 2nd

90% Kroy Wool Snuggies are Shrinkproof and Mothproof!

Harvey Woods, famous for fine-fitting undies, styles these lacy-knit snuggies in cream-colored Kroy wool, blended with 10% Nylon to give you undeniable warmth along with long-wearing properties! Medium and large sizes. Matching vests have built-up straps. Each 2.25

Nationally Advertised Gothic "Sarong" Girdles, "Elfin" Bras

A "Sarong" gives you that wonderful feeling of freedom, will not bind. The exclusive criss-cross front is just right for walking. Junior model: waist sizes 24 to 31, average hip. Others in small, medium, large, extra-large with average and full hip. 4.98

"Elfin" Bras, featuring the amazing Cordex "wings," uplift the bosom to a youthful line. Sanitized for lasting freshness. Cotton, in sizes 30AA to 40C. Each 1.75

The BAY, foundations, 2nd

Shop for all your ready-to-wear the easy way with P.B.A. (Permanent Budget Account)

Victoria Daily Times

VICTORIA, B.C., MONDAY, NOVEMBER 6, 1961—PAGE 17

16,112 Good Neighbors

Big attraction for Victorians Sunday afternoon was the visiting American assault carrier USS Iwo Jima. Official count by the ship's officers showed 16,112 people swarmed aboard the 14,000-ton warship while she was berthed at Esquimalt. At the height of the peaceful "invasion" the Iwo Jima looked like "a giant ant-hill," said one USN officer. The open house ended a two-day visit here for the ship and her crew. She left today.

Fire Marshal Orders Probe After Ninth Mystery Blaze

'We Are Certain It's an Arsonist'

B.C. Fire Marshal Basil Nixon today ordered a full investigation into a series of mysterious fires which have terrorized residents of the city's Cecelia Road district.

The action came after the ninth fire — all believed the work of a pyromaniac—broke out at 9.17 p.m. Sunday in a woodshed behind the home of W. K. Grieve, 3119 Napier Lane.

The lane is a continuation of Cecelia Road and runs down to Burnside Road.

Flames were noticed in the woodshed shortly after 9 p.m. and firemen and police were immediately called to the scene.

Heavy police patrols in the area did not prevent the latest fire, the second in less than two weeks.

"We are certain that there is an arsonist operating in the area," Fire Marshal Nixon told the Times from Vancouver.

'More of a Neighborhood Deal'

"I am inclined to think it is more of a neighborhood deal than anything else, but this will not stop us from conducting a complete investigation using all possible channels."

Mr. Nixon said Inspector Johnson of the Vancouver office is on his way to Victoria today.

"He will meet with Police Chief Blackstock and Fire Chief Bayliss and work with them until the thing is cleared up," he said.

He added that two more inspectors will be sent from Vancouver Tuesday to help the investigation.

Sunday night's blaze was set in one half of the woodshed. The shed has a dividing partition in the middle. On one side was wood and papers, and on the other a can of stove oil.

Mysteriously the flames emanated from the paper and wood, rather than the more inflammable oil.

Only slight damage was done to the woodshed, which is just beyond the property of Stafan Kransevic, 478 Cecelia Road.

Showing strains of the tension, Mr. Kransevic watched firemen extinguish the ninth fire.

'If I Get Him, I'll Kill Him'

"If I ever get my hands on the guy I'll kill him," he said. "I have a wife who has to take heart pills now, and four children."

The Kransevic family were threatened recently by a man who said he would burn their house down. They had refused him a jug of wine from their basement when he came to their door.

If the woodshed fire hadn't been caught quickly it could have burned the Krasevic's hedge and lit their house.

"I am sure that it is my family this madman is after," Mr. Kransevic said.

Mrs. Grieve would not talk to reporters this morning. She would only say the police had all the details.

But Police Chief John Blackstock was reluctant to discuss the fires.

When asked what he planned to do about the growing menace, he refused to say.

"If I tell you then everyone, including the arsonist, will know, and what good will my plans be?

"I think everyone is barking up the wrong tree on this thing," he said. He refused to elaborate.

Fire Chief James Bayliss also would not speak on the record.

The only official comment came from the fire marshal in Vancouver.

"We must place the fires in some sort of a category," Mr. Nixon said, "then we can eliminate certain types of people. The whole thing is a process of elimination."

He indicated that a lot of paperwork would be done in Vancouver as well as field work in Victoria.

"It is a mystery at the moment, there's no doubt about that," but he added, "I hope we can clear it all up soon."

For Mr. Kransevic and his distraught neighbors, it can't be soon enough.

W. K. Grieve, right, and firemen look over damage in area's ninth mysterious blaze in two months. (Robin Clarke Photo.)

City Man Killed By Car

Inquest Set For Tuesday

An inquest will be held into the traffic death of an elderly pedestrian in Esquimalt Saturday night.

Coroner, Dr. J. H. Moore, said today the inquest will be Tuesday at 10 a.m. at McCall's Funeral Home.

It was the ninth traffic fatality in Greater Victoria so far this year—Victoria has had four, Esquimalt three and Oak Bay and Saanich one each.

Charles Fletcher Marshall, 68, of the Lincoln Hotel, Victoria, was fatally injured about 10 p.m., when in collision with a car on Esquimalt Road in the 800 block.

He was taken to St. Joseph's Hospital but died 30 minutes after arrival.

MISSED ONCE

A witness, Wayne Fould, 2809 Craigowan, said the man was narrowly missed by one car. The driver, unidentified, stopped and got out of his car to help Mr. Marshall to the sidewalk before driving on.

Mr. Foulds then said the man "staggered" back on to the roadway, missed one car and was hit by another coming the opposite way.

The dead man was born in Kingston, Ont., and came to Victoria in 1942. He was unmarried and lived alone.

He is survived by a sister and nieces and nephews. There will be a private funeral following the inquest.

MONTE ROBERTS

I am a devout believer in the preposterousness of the Little Bit of Olde England claims made for this, the Fairest City of Them All.

So I was very interested in the reactions of a couple of Iwo Jima sailors as they got their first glimpse of our hallowed environs.

We were driving East on Johnson, just passing the old brewery, when the lad in the front seat beside me remarked:

"This reminds me of the country I come from."

"What's that?" I asked.

"West Virginia," he replied.

"'Gwan," said a voice from the back seat. "Where are the hills?"

"We have hills," I said.

"Yes, this is West Virginia," said the lad in the front seat.

"Nope," said a second voice from the back. (By this time, we were crossing Johnson Street Bridge.) "This is the spittin' imagine of my home town—Providence, Rhode Island."

So what shall it be? A little bit of Olde West Virginia? Or a Little Bit of Olde Rhode Island?

Or just plain be-yourself Victoria?

* * *

Speaking of the Iwo Jima, her skipper, Capt. Tom Harris, is that combination of old sea dog and smooth public relations man expected of senior naval officers in peacetime.

He wow'ed his luncheon guests Saturday with this little vignette:

"I am trying hard to learn your language. For instance, when the pilot came on board this morning, I asked him where Admiral Finch-Noyes would be standing as we entered harbor.

"He told me, and added: 'You'll sound the still, of course.'

"Now, I rather gathered he meant I'd order the troops to attention.

"But you must understand, in the United States, a still is something you make whisky in.

"And sounding the still would mean putting in a stick to see how much whisky was left."

Blue Angels Ready to Fly For Centenary

The Blue Angels flight demonstration team would like to make amends for Saturday's split-second flypast by putting on a full air show in the Victoria area for the centenary in 1962.

This could be done, according to Lt.-Smdr. W. R. Meyring, information officer at Whidbey Island, if a request is made to navy headquarters early next year.

"I think it would be terrific, and attract a lot of tourists," he said.

Lt.-Cmdr. Meyring expressed the navy's regrets that several thousand Victorians were disappointed by the briefness of the show.

"I was disappointed, too," he said. "A lot of people did a lot of work on this, including you people on the Times, the mayor, the flag officer, and a lot of us at Whidbey. Messages bounced back and forth between here and Washington and Pensacola, and it was just hardly worth it."

He could not explain why a 10-minute flight had been promised. "I thought they'd make at least a couple of circles," he said. "But I talked to the flight leader later, and he said there wasn't enough time or fuel for more than a quick fly-over."

Job Situation May Be Better Than Last Year

Victoria's winter employment problem will be no worse than last year and possibly a little better according to the indications from the current relief roll.

City welfare administrator William Hooson said today about 180 names are on the assistance to unemployed employables register.

"That's no worse than last year at this time and I think there's a chance the picture might turn out a little better. Last year we hit a peak of 300 names in the February-March period."

Mr. Hooson said potential job prospects on the mainland may have "siphoned off" a number of Victoria unemployed. He also said welfare administration methods have been "tightened up."

Active Bidding On 13 Properties At City Tax Sale

Thirteen properties were sold for back taxes at City Hall today and active bidding gave the city a tentative margin of $9,456 profit.

The properties, with a total of $6,390 owing in back taxes and interest, sold for a total of $15,846.

However, most of them will be redeemed as the old owners have one year in which to pay off the tax bill and give 6 per cent interest to today's purchasers.

The annual auction, in city council chambers, was scheduled to dispose of a total of 56 properties but some 43 owners beat the deadline by paying off the tax debt before the sale began.

225 'JOIN UP'

Survival Role Beats the Dole

Drawing khaki tunics and army boots is better than drawing unemployment insurance to some of the 225 men lined up at quartermasters' stores in Bay Street Armory today.

The recruits who have joined the militia for six weeks are the first Greater Victoria men to enlist in a new national survival training program.

They drew stores and were documented this morning; some saw orientation films; some heard officers speak; others stood in little groups waiting for the next order.

300 QUOTA

Applications were to be taken up to noon in hopes that the 300 quota might be nearly filled.

The armory will be their headquarters while they are trained as part of a 100,000-man core skilled to survive a nuclear war.

Many are youths who have known only the cold war. They have finished school but can't find work.

(See Times reporter Ab Kent's second article on Canada's civil defence program on page 6 of this edition.)

Some are in their 20s and 30s with young families to support but no jobs.

GETTING FACTS

A number are men keenly interested in learning the facts of survival in a strange, new kind of war.

This group includes veterans of the Second World War who feel that being forewarned is forearmed. Some have been given leave from their jobs in order to take the course.

Average age appeared to be about 30.

"I'd rather do this than draw unemployment insurance," one of the younger ones said.

$260 IN PAY

(As militiamen for six weeks they will draw about $260, compared with an average $180 under the unemployment insurance scheme.)

"I wasn't eligible for unemployment insurance until December and I have a wife and two kids," another recruit said.

"This might be useful knowledge," said an older one.

"I want to join the service corps after this," said a 21-year-old.

COMMENTS

"I may join the militia afterward. It depends on the course" ... "I must have been out of my mind for five minutes" ... "I'm waiting to get married to a rich widow," went the comments.

All who complete the course have the chance to join the militia, provided they pass its somewhat higher qualifications.

Training is being carried out by two regular officers and five regular non-commissioned ranks, plus eight officers and 22 NCOs called out to duty either from reserve and militia ranks, or from retirement.

This course ends Dec. 15 and the second of four such courses being offered commences Jan. 8, 1962.

Ottawa army headquarters reported national enrolment 27 per cent below the target. As of Sunday, 17,895 persons had signed up out of 25,000 hoped for.

Nanaimo exceeded its first 90-man quota by at least 10. Port Alberni recruited its limit and Courtenay was slightly under quota.

Passmore, Murphy to Collide In Fight for Saanich Reeveship

The stage is set for one of the hottest election campaigns in years for the reeveship of Saanich.

Two councillors, Leslie Passmore and Stanley Murphy, both regarded as the strongmen on council, announced over the weekend they will contest the seat which is to be vacated by Reeve George Chatterton.

Mr. Chatterton is not seeking re-election in December.

Mr. Passmore, a veteran councillor and chairman of the public works committee, said main plank in his election platform is to make the reeveship a "full time job".

"If elected," he said, "I will resign from my job and will make the reeveship a full time job."

$3,500 ANNUALLY

Mr. Passmore, who works at Victoria Machinery Depot, said the growth of the municipality warranted a paid and full-time reeve. A reeve now gets $3,500 a year.

But the main issue between the two men will be over the question of planning and zoning policies.

Coun. Murphy, a Victoria High School history teacher, pledges "support to community interests" and orderly development of the municipality.

He says zoning and planning are necessary to curb rising costs for municipal services.

He noted that in 1941, there were 14,000 people in Saanich while today the population stood at 48,000.

By 1975, he added, the population would be about 75,000 with an additional 10,000 cars.

"Planning and zoning policies are for the protection of taxpayers," he said. "Naturally, they are not too popular with the fly-by-night operator."

Coun. Murphy three years ago was in favor of amalgamation with Victoria.

While amalgamation is not a plank in his platform, he still thinks the intelligent development of Greater Victoria and Saanich Peninsula demands a metropolitan form of government or amalgamation.

But he said it should be up to the provincial government to prepare an amalgamation formula and order it adopted.

"In the meantime I recommend a sincere study by local municipalities of a metropolitan form of government," he said.

Coun. Passmore, who has served 20 years on Saanich council, is cool towards planning and zoning and opposed to any form of amalgamation—present or future.

"Planners' recommendations should be subject to hard study and ought not to be accepted as gospel," he said.

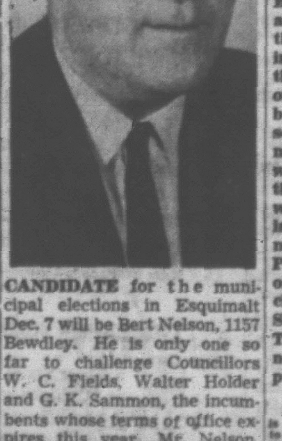

CANDIDATE for the municipal elections in Esquimalt Dec. 7 will be Bert Nelson, 1157 Bewdley. He is only one so far to challenge Councillors W. C. Fields, Walter Holder and G. K. Sammon, the incumbents whose terms of office expires this year. Mr. Nelson, who retired from the navy last year after 22 years' service and who is a former Canadian pro footballer, is owner-operator of Esquimalt Bowladrome.

UNITED APPEAL

AT A GLANCE:

$49,411

still needed—

$270,589

in hand at noon—

If you have not been called on, please send your donation to either of the three banks at the corner of Yates and Douglas; to CJVI's radio booth; or to United Appeal HQ, 1951 Cook Street.

ASK The TIMES

Q. Will you kindly publish what area is covered by the Peace River Block and how did it acquire the name "block"? J.D.C.

A. The term "Peace River Block" refers to the 3,500,000 acres of land transferred to the dominion by the province in 1883 as compensation for the lands alienated by B.C. out of the 40-mile CPR railway belt, in view of the established settlement in the area on the mainland where the railway was to be constructed, under the terms of union. The land was returned to the province in 1927. The area extends 35 miles north and south of the Peace River and 74 miles west of the Alberta border. It includes Dawson Creek, Fort St. John and Pouce Coupe. The word "block" itself has no legal significance and is purely descriptive.

Anyone wishing a question answered is invited to send the problem along to The Times, addressed to "Ask the Times" Editor. Questions and answers will be published daily.

All questions should deal with matters of fact and be of general interest. The Times does not undertake to solve crosswords or legal problems. Nor will it attempt to put a value on old coins, stamps or antiques. These should be submitted to a dealer.

TOPICS OF THE DAY

City council today was asked to ban fireworks entirely by V. R. Walters, 267 Richmond, who claimed "this Halloween business accomplishes nothing but terrorizing senior citizens, creating nervous tension and destroying people's property."

* * *

Meeting of the Newfoundland Club will be held in the Orange Hall on Courtney Street on Thursday at 8 p.m.

* * *

The "short story" will be the subject of a public meeting to be held by the local branch of the Canadian Authors' Association in the Douglas Building Restaurant on Thursday at 8 p.m. Guest panelists will be Tom Taylor and H. P. McKeevor.

* * *

A prayer and healing study meeting will be held in the Cathedral Memorial Hall on Wednesday at 3 p.m.

* * *

James Friedlander, 1157 Johnson, was sentenced to 30 days in jail today after pleading guilty in city police court to driving while his licence was suspended. It was his third offence.

* * *

Vancouver Island Division of the B.C. Branch of the Canadian Physiotherapy Association will meet at Royal Jubilee Hospital on Wednesday at 7.45 p.m.

Dr. Z. Tallan will give a talk on electrotherapy.

* * *

TUESDAY MEETINGS

Victoria Kiwanis Club: Empress Hotel, 12.10 noon. Historian Cecil Clarke on "City That Gold Built."

North Victoria Kiwanis: Tally-Ho Hotel, 6.15 p.m. Salute to youth night.

Victoria Electric Club: Net Loft, 12.05. Speaker, Hon. R. G. Williston, on "Power In British Columbia."

Victoria Choral Society will present Handel's Messiah on Dec. 18 at 8 p.m. in Christ Church Cathedral. The soloists for the performance will be Anne Harris, soprano; Peter Yeland, tenor; Stanley Martin, bass, and Mrs. Ashford, contralto. The society has its full complement of 100 voices for the performance, but will welcome new members in the new year.

At the last meeting of the society Mrs. H. Wadams was presented a life membership.

* * *

Junior Auxiliary of the Royal Jubilee Hospital will hold a "Carousel" bazaar, including lunch and tea, in the hospital nurses' home from 11 a.m. to 5 p.m. Wednesday.

* * *

An International Night, sponsored by the YMCA and the YWCA, will be held in the YWCA building, 920 Blanshard, Friday at 8 p.m.

* * *

Anthony Sylvester, Brentwood Bay, pleaded guilty in city police court today to theft of goods under the value of $50 and was remanded one week for probation report and sentence.

Police said he took five bottles of vanilla extract from the Safeway Co. Ltd. of Canada store, 1809 Douglas, Saturday. The bottles were valued at $2.75.

* * *

Winners of the annual Remembrance Tournament of the Victoria unit, American Contract Bridge League, were: North-South: 1, S. Duprau and L. Stewart; 2, Liliane Lebutt and O. Leesment; 3, Ethel Cloworth and Elizabeth Warren; 4, Mr. and Mrs. F. Artlett.

East-West: 1, E. Goodwin and J. Duprau; 2, R. Nickells and A. Marsh; 3, Mr. and Mrs. T. Waddington; 4, Irene Abels and A. Jorgensen.

* * *

Next meeting of St. Alban's 50-Up Club will take place in the Parish Hall at 1468 Ryan Street on Thursday afternoon at 2.15.

City parks department today revealed a new one-page map and story of Beacon Hill Park as an assistance to tourists and Victorians. It will be issued to persons taking the conducted tour of the park next summer but is available to the general public.

* * *

Victoria Aged Pensioners' Association No. 3 will meet in the Britannia Hall of the Canadian Legion Tuesday at 2 p.m.

They will be guests of Cedar Hill Golf Club every Friday.

* * *

The Newfoundland Club of Victoria will hold its annual Christmas dinner in the Orange Hall, Courtney Street, on Dec. 14.

* * *

Radiation level here today and Sunday was practically the same as that prevailing since Russia started its nuclear bomb tests Sept. 1, according to a Pacific Naval Laboratory spokesman.

That level is 20 to 30 times higher than normal.

There was no perceptible record of fallout here from the 50-plus megaton bomb exploded by Russia Oct. 30. A few days prior to the big blast, however, the level climbed to 10 times that of the last two months.

SHOPPING GUIDE

Forty-One Shopping Days . . . Hurry, Hurry, Hurry

By PENNY SAVER

Hello Sis:

Christmas season has a way of creeping up and catching us off guard. Not this year! There are 41 shopping days left (I counted 'em) and so far intentions are good. Now, let's make plans! Have you checked mailing dates yet? They are: Africa and the Far East, parcels and letters, Nov. 3; Philippines, parcels and letters, Nov. 6; Iron Curtain countries, Europe and Central and South Americas, parcels, Nov. 6, and letters, Nov. 24; New Zealand and Australia, parcels and letters, Nov. 16; Great Britain, parcels, Nov. 20, and letters, Nov. 30; U.S.A., parcels and letters, December 7. Local date is Dec. 16 and it would be wise to take off two days for each province east.

Sis, I know how you love to add a little note to each Christmas card, but remember, two cents Christmas card postage just covers a greeting and a signature.

Remember too, it is a waste to spend money on gifts and mailing if your parcels are improperly wrapped or addressed. To give you some idea of the number of letters and parcels that went astray last December in Victoria alone, I called the Post Office and was able to get these facts: 38,000 letters and cards and 100 to 150 parcels, failing delivery and with no return address were sent from Victoria to undeliverable mail office in Vancouver. Again I remind you this was in only one month!

A few ideas for small inexpensive gifts, especially for the friends who have "everything" may make your shopping easier.

Ice balls. Heard of them? They are frosty plastic, pure water-filled balls, about the size of an ice cube. They can be placed in the freezer compartment of a fridge and frozen time and again. Excellent for cold drinks without dilution and for cold dishes that need chilling. No fuss or mess, just rinse under the tap and refreeze. A real saver, at 18 balls for $2.

Long, long shoe horns, 24 inches, styled as riding crops, feature a metal shaft with horn on the end. Only $1.25 these will delight most any man.

A touch of rich elegance can be added to the dining room with mahogany salt and pepper mill sets. They are about 3½ inches tall with silver plated tops and bases. Lovely at $3.50.

You shopping early, too?

Penny, EV 2-3131.

THE BETTER HALF By Bob Barnes

"I looked at a second hand car for you today . . . It isn't exactly new, but it's easy to crank."

WHY GROW OLD?

By JOSEPHINE LOWMAN

For the Love of Man—Be Limber, Be Loving and Little Bit Crazy!

A psychologist once gave me an abbreviated bit of advice a woman can use to keep a man in love with her. He said, "The woman who is attractive to men likes to be kissed and has a good sense of humor."

Lowman

Another psychologist once said, "When giving advice about remaining youthful and getting the most out of life, stay limber and loving and a little bit crazy."

Remaining limber indicates attention to health, a graceful carriage and physical vitality. It may even mean flexibility of viewpoint and habits and approach to life.

Stay loving? It just doesn't seem right for a woman to be anything else. Warmth and tenderness are part of her charm. A rugged, hard-hitting, bitter attitude is as unbecoming as trousers are for women.

A little crazy? The world is a lot more fun if you are a little looney, if your sense of humor changes hectic situations into laughs, if you know how to meet the unexpected with a shrug of the shoulders and drain it of every bit of wit, if you do not mind but rather enjoy the unusual, if you do not live in every detail just as others do. Those who are a little crazy usually think originally and have a blithe spirit.

So why not be limber, loving and a little crazy? You will enjoy life more and you certainly will remain youthful much longer.

If you would like the free leaflet, "Keeping Romance Alive," send a stamped, self-addressed envelope with your request for leaflet No. 63. Address Josephine Lowman, in care of this newspaper.

GALLEY SLAVE

Whether you've got spots on your yachts — or just a dinghy that's getting dingy — here's the fast, easy way to clean every boat afloat: BUSY formula B. Hardest worker in your crew, BUSY B cleans all fabric, leather, plastic cushions, all painted surfaces — inside and out, from stem to stern. No hard rubbing, no harsh chemicals or grit. Leaves everything shipshape with that ocean-fresh smell. BUSY formula B cleans everything in a breeze.

Advt.

Spadea's International Designer Pattern

NS-399

Fontana of Italy

The overblouse of Fontana's two-piece triumph is shaped with a none-to-speak-of fit through the waistline where it buttons onto the band of a stalk-slim skirt. Its comfortable raglan sleeves extend from a flattering tunnel neckline. Select your correct size from this chart. Our sizing is comparable to ready-to-wear sizes.

Sizes	Bust	Waist	Hips	*Length
10	34	24	35	16¼ inches
12	35	25	36	16½ inches
14	36½	26½	37½	16¾ inches
16	38	28	39	17 inches
18	40	30	41	17¼ inches

*Length from nape of neck to waist.

Size 12 requires two yards of 54" fabric for two-piece dress.

To order Pattern No. NS-399, state size, send $1.25. For air mail handling, add 25c. For Pattern Books Nos. 17, 18 and 19, send $1.25 for each. Combination offer, all three for $3. Address Spadea, Box 993, G.P.O., Dept. CVX-5, New York 1, N.Y. Please allow two weeks for delivery.

Spadea Patterns are the ONLY patterns using ready-to-wear sizes. Please allow two weeks for delivery.

CLUB CALENDAR

Tea and bazaar, Woman's Auxiliary of St. Philip's Anglican Church, Wednesday, at 2 p.m., in church hall. Home cooking, jewelry, aprons, sewing, candy, white elephant, children's used clothing, plants and flowers and children's lucky dip.

Tea and bazaar, Ladies' Aid of St. Paul's Presbyterian Church, Wednesday, at 2.15 p.m., in the church hall, corner of Mary and Henry Streets. Home cooking, needlework, superfluities, Christmas cards and gifts.

Afternoon tea, 2 to 4.30 p.m., social evening, 7.30 p.m., Victoria Purple Star No. 104, Ladies' Orange Benevolent Association, Wednesday, in the home of Mrs. Bert Noel, 1429 Richardson Street.

Bazaar and tea, Garden City United Church, Wednesday at 2 p.m., in church hall. Fancywork, aprons, dolls' clothes, toys, table decorations, home baking, candy and knitted goods. Special attractions for children.

Fall tea, sale of home cooking and gifts, Christ Church Cathedral Guild, James Bay Division, Wednesday at 2.30 p.m., in hall, 520 Niagara Street.

Y's Menettes of Victoria, on Tuesday, 8 p.m. Meet at Nu-Way Cleaners, William Street, for tour through plant.

TCA EXCURSION BARGAINS
VICTORIA/VANCOUVER

ONE-DAY
"DAYFLITE" EXCURSION
$8.00 RETURN

if you go and return on the same day! Reservations are only available at time of ticket purchase (no phone reservations please.) These new "DAYFLITE" Return Tickets are for the convenience of businessmen, officials, visitors and families — anybody who wants to cross the Strait of Georgia and be back before midnight!

Note: Infants up to 2 years travel free, children up to 12 at half price.

24-DAY
ECONOMY EXCURSION
$11.00 RETURN

Now you can plan a visit with family and friends — a change of scenery, a business trip with this low Economy Excursion Fare Special. You travel MONDAY, TUESDAY or WEDNESDAY — and your ticket is good for 24 days! It's fast, it's convenient, and it's inexpensive!

7 TURBO-PROP VISCOUNT FLIGHTS DAILY — ONLY 25 MINUTES EACH WAY!

See your Travel Agent, or call in at TCA, 900 Government Street or TCA ticket counter at Victoria International Airport

TRANS-CANADA AIR LINES AIR CANADA

DEAR ABBY . . .

And a Little Child . . .

By ABIGAIL VAN BUREN

DEAR ABBY: In your column a woman wrote that she would like to know who God is. God is a spirit. Just as beautiful and wonderful as He can be. God made all things out of nothing. God is everywhere. God had no beginning. He always was and He always will be.

I am in the second grade. I am seven years old and my name is

MARY MARGARET GOFF.

DEAR MARY MARGARET: Your letter is a treasure and I hope you don't mind my printing it. I want my readers to see for themselves that in these troubled times there are children who are still being raised properly.

* * *

DEAR ABBY: I've been going to this doctor for several weeks and I like him more every time I see him. I could easily love him, and I have reason to believe that his interest in me is more than professional. How can I find out if it is only his wonderful bedside manner or if he cares for me? I don't want to do anything bold or unethical. He is unmarried and so am I. He would make a dream husband. Also tell me how I can get rid of his nurse. She sticks to him like glue.

COULD CARE.

DEAR COULD: Unless the doctor asks to see you socially, be assured that his interest in you is strictly professional. Don't attempt to "get rid" of his nurse. Her presence is necessary.

* * *

DEAR ABBY: My boy friend and I have gone steady for a year. I am 15 and he is 18. He has enlisted in the army and is due to be called soon. He said that when he goes into the army he wants us to break up. He feels it would be unfair to me to be tied down to a fellow who isn't around. He wants me to go with others and have fun. He says I am too young to promise to "wait for him." I am sure he is the one for me and I want to wait for him. I know I couldn't enjoy the company of another boy.

SOLDIER'S GIRL.

DEAR SOLDIER'S GIRL: Do as he says, and go with others while he is gone. If there is faithfulness in your heart it will remain there until he returns. Better test it. You are only 15 and too young to wear a reserved sign.

* * *

CONFIDENTIAL TO MINNIE: Sorry, but his net income does not make up for his gross immaturity.

* * *

Everybody has a problem. What's yours? For a personal reply, write to Abby in care of this paper. Enclose a stamped, self-addressed envelope.

Behind the Scenes

Refreshments at annual fall tea and bazaar of the Ladies' Auxiliary to Branch No. 172, Royal Canadian Legion, Esquimalt, brought "oo-hs" of appreciation from the many guests. Kept busy turning out the delicious delectables were kitchen conveners Mrs. L. Philips, Mrs. N. Herd and Mrs. G. Benson.

REWARD

Yourself with time or money. Full day-care and kindergarten with free transportation and family plan rates.

Phone EV 2-0222 - EV 4-2262

PEMBERTON KINDERGARTEN

VOLVO
CALEDONIA
MOTORS LTD.
1101 Yates at Cook

BACKACHE AND RHEUMATISM PAIN

After 35, many women and men are made miserable by common urinary disorders. Waste impurities and bacteria often irritate the delicate passages from the kidneys. Then you can feel tired, old, nervy and suffer from rheumatic pains, such as backache, aches around joints, sciatica or neuritis. For these troubles, thousands are finding joyous fast help with the urinary antiseptic and pain relieving action of CYSTEX. Then kidneys act well, pains go and sleep is refreshing. You feel younger and stronger. Get CYSTEX from your druggist today and see how refreshed you feel.

COMPLETE FORMAL WEAR RENTALS
Don Forster Men's Wear
755 YATES EV 3-3412

Treasure Chest "SPECIALS"

Ladies' or Gent's Plain SUITS ONLY $1.00

DRAPES . . . 20% Off

CHESTERFIELD COVERS .... 20% Off

Listen to "Pages of Melody," Sundays 2 p.m., Radio CFAX, Dial 810

Page THE CLEANER EV 2-9191 2929 DOUGLAS

ONE DAY SERVICE OPEN 7 A.M. - 6 P.M.

Cathcart's

STORE-WIDE SALE CONTINUES

ALL SHOES REDUCED DURING THIS EVENT

MEN'S Hartt's and others. Reg. $13.95 to $28.95. SALE ..... $9.95 to $23.95

WOMEN'S Dress pumps and ties. Regular $13.95 to $17.95. SALE ..... $7.95 to $12.95

DR. LOCKE oxfords. Reg. $20.95. SALE $17.95

Ties and pumps, reg. $19.95. SALE $16.95

ALSO SLIPPERS, RUBBERS, CASUALS AT GREAT REDUCTIONS

Cathcart's

620 FORT STREET EV 4-6111

All Sales Final—No Exchanges, Refunds or Charges

New! GOTHIC

goes to every length to fit every fashion . . . at such low, low prices

new 6-WAY BRA $2.50

Pamper every fashion whim with this exquisitely contoured strapless bandeau, gently wired and padded for beautiful figuring. Extra straps to wear all these ways: halter, wide halter, off-shoulder, criss-cross back, and regular. Embroidered white broadcloth. Sizes 32-36A, 32-38B, 32-38C.

new LONGLINE $3.00

A fashion-fantastic strapless bra that securely supports well-endowed curves and sleeks the midriff. Prettily contour-padded with whisper-weight wiring. Provocative undercover for all your fashions! Embroidered white broadcloth. Sizes 32-38B, 32-40C.

new BRASELETTE $6.00

One lean, lithe line from gently rounded bosom to whittled waist and shaped hipline! Curvaceous figure flattery, especially under bouffants! Easy-into front zip, padded cups, cloud-light boning. White embroidered broadcloth, removable garters. Sizes 32-36A, 32-38B, 32-38C.

DOMINION CORSET COMPANY, LTD., QUEBEC, MONTREAL, TORONTO, VANCOUVER

St. Patrick's Church Setting for Wedding

Father M. J. McNamara officiated at the ceremony in St. Patrick's Church on Friday evening that united Winona Ann Butler and Campbell R. Thomson. Autumn flowers decorated the church for the occasion.

Parents of the principals are Mr. and Mrs. V. R. Butler, 1534 Hampshire Road, and Mr. and Mrs. J. C. Thomson, 9014 McLellan Street. Mr. Butler gave his daughter in marriage.

During the ceremony, Mrs. V. Baines sang "Ave Maria," accompanied by organist, Mrs. H. Gill.

The petite bride was lovely in a floor-length gown of shimmering silk satin styled with lily-point sleeves, basque bodice and full hooped skirt that swept back to a bustle effect and flowing chapel train. Lace, sparkling with iridescent sequins enhanced the Sabrina neckline. Tiara of crystals held the silk illusion veil. White roses were in the cascade bouquet.

Dainty bows highlighted the bell skirts of the silk taffeta gowns in American Beauty Rose tone chosen by maid of honor, Miss Leona Moir; and bridesmaids, Miss Marcia Lawrence, Dawson Creek, and Miss Bernadetta Duncan.

All had bandeaux *en tone* and carried pale pink carnations that picked up shades in their gowns.

Glen Hill was best man and ushers were Roger Olsen and David Butler.

Albert Oldnall proposed the toast to the bride at a reception in the Carlton Club. Pink roses topped a three-tier wedding cake that centred head table.

As her going-away ensemble the new Mrs. Thomson chose a wool sheath dress in burnished gold shade, brown accessories and topcoat of wool mohair in rust tone. An orchid corsage was pinned on her coat lapel.

On their return the newlyweds will make their home at 1975 Lee Avenue.

Christmas Came Early

One almost expected to hear the joyous sound of Christmas carols at headquarters of St. John Ambulance Brigade on Saturday afternoon when seasonal garlands and huge silver balls welcomed guests to the annual bazaar and tea. Decorations were by Mrs. F. Hurley, Nursing Division No. 176. Sum of $800 was realized.

Mrs. George R. Pearkes opened the affair, being introduced by Mrs. O. F. Lawrence, corps superintendent. Guests were welcomed by Mrs. Lawrence and Mrs. E. Harwood, retired area superintendent.

Mrs. P. B. Munday, provincial superintendent, came from Vancouver to attend. Mrs. W. F. Humble was general convener.

MANY STALLS

Convening stalls were: Home cooking, Mrs. Thomas Halme, superintendent No. 61 division; aprons, Mrs. John T. Whalen, superintendent No. 148 division; superfluities, tombolas, knitted goods and novelties, Mrs. Humble, superintendent No. 176 division; Christmas novelties, Mrs. B. D'Altroy, superintendent No. 210 division; candy, Mrs. B. Jarvis, superintendent No. 254C division, and plants and flowers, Mrs. D. Mather, division No. 210. Members of various divisions assisted.

Mrs. G. Howard convened novel stall of pet beds, made by her husband. She was assisted by fellow members of No. 176 division.

Nosegays of miniature chrysanthemums decorated individual tables for tea convened by Mrs. Ed Thomas, auxiliary president. Serviteurs were Mrs. W. Harrison, Mrs. H. Hill, Mrs. S. Wright, Mrs. R. Barnes and Mrs. J. Simson. Tea tickets were handled by Miss E. Browning, and kitchen helpers were Mrs. C. McGinnis, Mrs. J. Woods, Mrs. A. Jarvie, Mrs. A. Cook, Mrs. Wells and Mrs. O. Campbell.

CLUB CALENDAR

Rockland Park Woman's Christian Temperance Union, Tuesday at 2.30 p.m., ladies' parlor, Metropolitan United Church. Mrs. Gordon Hitchcock, provincial field secretary, guest speaker.

Woman's Auxiliary to the Royal Canadian Navy, Tuesday at 8 p.m, reading room, HMCS Naden library. Prof. Tony Emery, guest speaker; topic, "Art in Entertainment."

Victoria Home Economic and Dietetic Association, Wednesday, at 8 p.m., in the Art Gallery. Gordon Bolley to demonstrate meat cutting. Bring recipes for casseroles and one-dish book.

Members of St. George's AYPA group, from the left, Ann Perrans, Jill Orton and Cynthia Smith, print signs for annual bazaar of St. George the Martyr Church, to be held on Saturday, November 18, in the parish hall, Maynard Road, Cadboro Bay, from 11 a.m. to 5 p.m. There will be stalls of gifts, aprons, home cooking, candy, books, superfluities, a fun stall and a fish pond. Afternoon tea and continuous refreshments will be served.

Women

Women's Editor — Elizabeth Forbes

OF PERSONAL INTEREST

In England

Visitors at British Columbia House in London, Eng., during the past week include the following Victorians: Mr. and Mrs. R. A. Pennington, Mrs. L. E. Radcliff, Mr. E. R. Peck, Mrs. W. Barker and Mrs. Stephen Derbyshire and Miss Stephanie Derbyshire. Others signing the register include Mrs. N. M. Field and Mr. and Mrs. John Hutchison of Nanaimo and Mr. T. Gervase S. Chambers of Courtenay.

Hear Vows

Mr. and Mrs. J. Pearce and the Misses June Rumsby, Annette Lord and Elizabeth Harding were in Trail Saturday for the wedding of Miss Anita Le Page and Mr. Michael Lusk in St. Francis Xavier Church. Other out-of-town guests were Mr. and Mrs. A. Avison, Mr. and Mrs. E. Harding and Mr. and Mrs. K. Gordon, all of Silverton, B.C.; Mr. and Mrs. W. Loellner and Mr. and Mrs. E. B. Mitchell, all of Grand Forks, B.C.; Mr. and Mrs. J. Lusk of Nelson and Miss Jo-Ann Lusk and Mr. Jack Lusk, both of Vancouver.

Clubwomen's News

Dorcas Bales—Members of Salt Spring Island Vesuvius Bay Woman's Auxiliary Circle to St. Nicholas' Anglican Church voted $10 to freight costs for shipping Dorcas bales from diocesan headquarters. Mrs. T. Carlyle, Dorcas secretary, displayed a crib quilt made by Mrs. Anna Thompson. The meeting was held in the Bayview Avenue home of Mrs. R. T. Cook. Mrs. R. T. Meyer presided. Devotional was conducted by Archdeacon and Mrs. G. H. Holmes.

For Parish Hall—A sum of $25 was given to the parish hall fund and it was decided to purchase five chairs for the hall at a meeting of the Evening Woman's Auxiliary, St. George's Anglican Church, Salt Spring Island, held in the Fulford-Ganges Road home of Mrs. E. H. Gear. Mrs. L. Proctor presided. Plans were made for a home baking and delicatessen stall at the WA Christmas bazaar in early December. Mrs. A. Baker reported for the Little Helpers.

Hundreds Attend Fete at Pendray Hall

Balloons, giant-sized green bows and traceries of ivy gave a carnival air to Pendray Hall on Saturday afternoon when hundreds of guests attended the annual bazaar of Metropolitan United Church's Woman's Association. Sum of $1,500 was realized.

Mrs. G. Howes, president, introduced Mrs. George R. Pearkes who opened affair. Guests were welcomed by Mrs. Howes, Mrs. F. E. H. James and Rev. Laura Butler.

Mrs. R. G. Aitken was general convener, with Mrs. L. Barnett convening turkeyburger luncheon, and Mrs. Hazel White, Mrs. Norma Holder, Mrs. G. Smith and Mrs. G. Robinson, afternoon tea.

Assisting Mrs. Barnett were Mrs. W. Yardley, Mrs. H. V. Knowles, Mrs. V. Shoemaker, Mrs. G. Walkey, Mrs. R. Heater, Mrs. G. A. A. Hebden, Mrs. G. Callan, Mrs. V. Sweetland, Miss Harris, Mrs. D. McKay, Mrs. G. R. Bewell, Mrs. J. H. Bridge, Miss D. Woodward, Mrs. J. Dixon, Mrs. S. F. Neal, Miss H. Harris and Mrs. K. Kinghorn.

Also on tea committee were Mrs. Callan, Mrs. A. E. Heasman, Mrs. M. Baker, Mrs. L. Health, Mrs. J. Bradley, Mrs. R. M. Lochhead, Mrs. D. Cunningham, Mrs. F. Mack and Mrs. F. Spooner.

HEAD TABLE

Presiding at the refreshment table, that was centred with a bowl of autumn-toned chrysanthemums, were the seven presidents of groups within the Women's Auxiliary. They were Mrs. J. Fouracre, Mrs. M. Wells, Mrs. E. Edmonds, Mrs. C. E. Coleman, Mrs. W. McCulloch, Mrs. L. Knee and Mrs. L. Barnett.

An apron stall was convened by Mrs. H. F. Ryall, Mrs. D. Gush, Mrs. P. J. Edmonds, Mrs. M. M. Aldridge, Mrs. E. Patterson, Mrs. M. E. Pickard, Mrs. F. Wilson and Mrs. A. Playfair.

Mrs. Fouracre convened the home-cooking stall, assisted by Mrs. C. Warren, Mrs. L. Price, Mrs. R. C. Ayre, Mrs. E. Hueston, Mrs. F. Lavender, Mrs. E. C. Rutherford, Mrs. R. Dent, Mrs. C. Pendray, Mrs. R. McCutcheon, Mrs. R. Sharrocks, Mrs. L. Smith, Mrs. W. Arbing, Mrs. Cookson and Miss E. Tait.

The sewing stall was run by Mrs. E. W. Berry, Mrs. K. Sproule, Mrs. C. Coleman, Mrs. D. H. Thomson, Mrs. D. Gavan, Mrs. J. Jones, Mrs. F. Heulin, Mrs. A. Lee, Mrs. E. Humphries and Miss E. Wheatley.

Convening Christmas decorations were Mrs. M. Wells, Mrs. J. Salmond, Mrs. W. van Schalk, Mrs. Spooner, Mrs. K. Briggs, Mrs. P. Loveric, Mrs. G. Scott, Mrs. D. Cunningham, Mrs. I. Green, Mrs. G. Murray, Mrs. C. Peterson and Mrs. B. McKay.

A stall of flowers, dolls and candy was convened by Mrs. A. E. Erickson, Mrs. Edmonds, Mrs. A. Jordan, Mrs. K. Hill, Mrs. I. Lochhead, Mrs. Alice Forsberg, Mrs. I. McMullen, Mrs. M. Lyons, Mrs. G. Nottingham, Mrs. S. Sunderland and Mrs. R. Hill.

The "treasure house" stall was in charge of Mrs. G. Thornbury, Mrs. C. Penny, Mrs. J. Burnett, Mrs. C. Elliot, Mrs. A. E. Acres, Mrs. H. Knee, Mrs. H. Kjer, Mrs. C. B. Jameson, Mrs. Yardley, Mrs. R. T. Dishaw, Mrs. Miller, Miss M. King and Miss M. Trotter.

Clinic Bazaar Makes $800

Dainty centrepieces in Yuletide theme were on tea tables at the Christmas gift bazaar held Saturday afternoon in Canadian Legion Hall, Blanshard Street, under sponsorship of the Cerebral Palsy Clinic Women's Auxiliary. The event netted $800.

Mrs. Percy B. Scurrah opened the affair and was presented with a bouquet of flowers by dark-haired Earline Campbell, one of the first patients in the clinic when it opened in 1953.

A turkeyburger luncheon was served; also afternoon tea.

Mrs. G. Spring was general convener. Stall conveners were: Tea, Mrs. F. Dunn; sewing, Mrs. C. Wallace; candy, Mrs. H. B. McClung; raffles, Mrs. C. Miller; luncheon, Mrs. D. B. Ascott; home cooking, Mrs. H. James; plants, Mrs. P. Boorer; Christmas novelties, Miss G. Willett; white elephant, Mrs. N. Maybee, and posters, Mrs. C. Footner and Mrs. O. Pope.

Features of the bazaar were mincemeat and pickles made in a joint effort by members of the auxiliary, and hand-painted pictures by a 92-year-old Victoria man.

St. John Ambulance

Monday—Victoria N/Cadets No. 61c, 6 p.m., Miss J. Spencer, RN, supt.; Oak Bay N/Cadets No. 176c, 6 p.m., Mrs. W. Bennett, area cadet officer; Pemberton Crusader Div. No. 254c, 6.30 p.m., Mrs. B. Jarvis, supt.; Victoria N/D No. 61, 8 p.m., Mrs. A. Halme, supt.

Tuesday—Oak Bay N/D No. 176, 8 p.m., Mrs. E. Humble, supt.

Wednesday—A. J. Dallain N/D No. 210, 8 p.m., Mrs. B. D'Altroy, supt.

Thursday — Ambulance Div. Cadets (Boys), 6.30 p.m., Harry Croll, instructor; Denton Holmes N/D No. 148, 7.30 p.m., Mrs. M. Whalen, supt.; Amb. Div. No. 65, 8 p.m., R M. Barnes, supt.

Friday — Denton Holmes Cadet N/D No. 148c, 6 p.m., Mrs. W. Bennett, area cadet officer.

Grandmother Sings at Wedding

The bride's grandmother, Mrs. Edith Griffin, was soloist at ceremony in St. Aidan's United Church that united Gail Marie Griffin and ABAP Floyd M. Ruttan, RCN, on Friday evening. Organist was Reginald Stone.

Parents of the couple are Mr. and Mrs. Alan V. Griffin, 1649 Edgeware Road, and C. C. Ruttan, Engelhart, Ont., and the late Mrs. Ruttan.

White chrysanthemums and greenery decorated the church for the double-ring ceremony at which Rev. A. G. MacLeod officiated.

Entering the church on the arm of her father, the bride wore a floor-length gown of white satin brocade with teardrop pearls enhancing the scoop neckline. Full skirt had a bustle back and was slightly en train. Sleeves ended in lily points. Shoulder-length butterfly yeil misted from a tiara of pearls and aurora borealis drop crystals. Her cascade bouquet was red roses and white stephanotis.

Red velvet gowns and toning headpieces of velvet and tulle were chosen by matron of honor, Mrs. John Reitan; bridesmatron, Mrs. Harold Wickstrom and bridesmaid, Miss Wendy Hoshal. Gowns were complemented by naval uniforms worn by the groom and his attendants.

Five-year-old Barbara Jean Day made a charming flower girl in a white velvet frock and headpiece of toning velvet and tulle. Senior attendants carried cascade bouquets of white carnations while red carnations formed the flower girl's colonial bouquet.

ABAP William Thomson was best man and ushering guests to their pews were ABAP Keith Olson, ABAP Jack Osborne and ABAP Carl Landerkin.

E. Bell proposed the toast to his niece at a reception held in Club Tango. Red and white theme was seen in the white chrysanthemums and red roses that decorated the head table which was centred with a three-tier wedding cake.

Leaving on honeymoon the new Mrs. Ruttan donned a two-piece white wool lace dress, with black accessories and red rose corsage.

Newlyweds will make their home at 537 Burnside Road.

Sunshine Guild Tea, Work Sale

Chrysanthemums centred the head tea table at recent tea and sale sponsored by the Sunshine Guild of Salt Spring Island in Mahon Hall, Ganges.

Mrs. J. Snape, Mrs. S. Kitchener, Mrs. L. Holloway and Mrs. W. Jameski presided at the tea table. Mrs. J. Bennett was convener.

Special guests were three members of the Guild, now living in Victoria, Mrs. G. Lowe, former president; Miss, Mary Walter, honorary vice-president, and Mrs. W. Byers.

Stall conveners were: Flowers and plants, Mrs. S. Claibourne and Mrs. F. Frederickson; needlework, Mrs. J. Catto, Mrs. E. Parsons; home cooking, Mrs. B. Krebs, Mrs. E. Thacker and Miss Z. Manning, and white elephant, Mrs. W. Hague and Mrs. L. Holloway. Assisting with tea arrangements were Mrs. S. Bannister, Mrs. J. Wallis, Mrs. E. Lumley, Mrs. Cyril Wagg, Mrs. Waldo Rogers and Mrs. M. Gardiner.

Introducing the NEW . . . IMPROVED 1962 MODELS

- Improve your appearance
- Look 10 years younger
- Start enjoying life again

Celebrity HEARING GLASSES

Exciting new designs for top performance, better appearance and improved hearing. They bring amazingly new "normal hearing" clarity to 90% of those with a hearing loss. Now being shown at Maico dealers.

MAICO of Victoria

FREE TESTS IN OUR OFFICE OR YOUR HOME

R. O. MUNSON

MAICO EV 3-2436

Ground Floor 640 FORT STREET

INTRODUCING NEW Loveliness... FOR YOUR TABLE

ROGERS STERLING

Proudly Crafted by THE INTERNATIONAL SILVER COMPANY

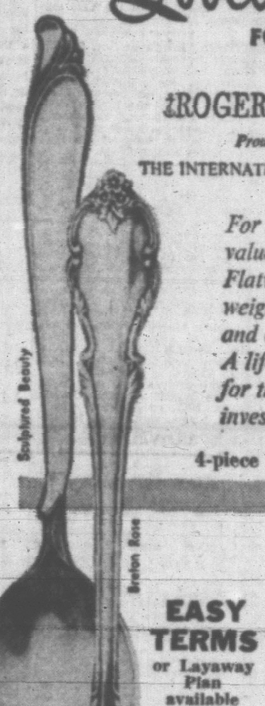

For the finest value in Sterling Flatware combining weight - design - and craftsmanship. A lifetime of beauty for the lowest investment.

4-piece setting $19.00

EASY TERMS or Layaway Plan available

1317 Douglas St.

ROSE'S LTD JEWELERS

Founded upon experience . . . of years of professional training

CHAPLIN'S FUNERAL CHAPEL

980 Quadra EV 4-5512

November Special 20% OFF On Wall-to-Wall Carpet Cleaning

flower-fresh cleaning of carpets and furniture

Duraclean

ANGUS McINTYRE EV 5-5326

WE HAVE THE AIDS

EAR SHAPES DIFFER

So, we manufacture Custom Ear Molds in the new laboratory of ACOUSTICON OF VICTORIA, 745 YATES ST.

HEARING PROBLEMS DIFFER...

So, we stock

SIX — MODERN EARLEVEL MODELS (including British makes). They all vary in strength, performance and price.

FIVE — MODERN EYEGLASS MODELS (including Bone Conduction). They all vary in strength, performance and price.

FOUR — MODERN CORD-TYPE MODELS (including the 6-Transistor Power Master). They all vary in strength, performance and price.

DON'T YOU THINK WE MIGHT SOLVE YOUR HEARING PROBLEM?

You will be under no obligation.

Acousticon INTERNATIONAL — CALL EV 2-4524

SUITE 102—745 YATES ST.

1 HOUR FREE PARKING, ISLAND U-DRIVE LOT

WHOLESALE COST CLEARANCE NEW RESTMORE

"SERTA" DE LUXE MATTRESSES AND BOX SPRINGS

ALL SIZES — DE LUXE COVERS

MAXIMUM COIL SPRING UNITS

	REGULAR PRICE	YOUR COST
Gold Serta Pedic,	$79.50	$50.00
Box Spring,	$79.50	$50.00
Firm Serta Posture,	$79.50	$50.00
Box Spring,	$79.50	$50.00
De Luxe Serta Rest,	$69.50	$40.00
Box Spring,	$69.50	$40.00
Postur Rest,	$59.50	$30.00
Box Spring,	$59.50	$30.00

Happytime Spring Crib Mattress, Reg. $16.95 to $22.50. SALE PRICE $12.99 EACH 24"x48" and 27"x51".

Other Mattresses, all sizes. Reg. $24.95, SALE, $16.95

Free City and Suburbs Delivery on Complete Units

NEW QUAKER HEATERS

Reg. $160.00. SALE $80.00

Reg. $135.00. SALE $60.00

COMPLETE WITH FREE TANKS

MAYNARD'S SALESROOMS

731-3 JOHNSON STREET EV 4-5921

Open Saturday and Weekdays 9-5 p.m.

SANITONE

Save Money Now On This!

DRY-CLEAN Special

Nov. 6th to 18th

MEN'S and LADIES' SUITS

Beautifully Dry-Cleaned 1.29

NEW METHOD EV 4-8166

Or leave it at 712 View, 1015 N. Park, Shelbourne Plaza or Town 'n' Country

charge accounts invited

"Delano" by Naturalizer — Black calf, Swiss chocolate calf, Mulberry calf, Cedar brown calf — 15.95

"Suburbia" — Black calf, Cedar brown calf — 16.95

Ingledew's

Men's and Women's Shoes

749 Yates St. — Also Vancouver

CLASSIFIED WANT ADS

Victoria Daily Times
20 MONDAY, NOV. 6

SUBSCRIPTION RATES
Wherever carrier service is maintained, $2.00 per month.
Single copy sales price 10 cents daily; 14 cents Saturday.
By mail: Canada, Great Britain, Yukon Territory: one year $18.00; six months, $10.00; three months, $5.00; single months, $2.00. Australia, month, $2.50; U.S.A., foreign, $3.00 per month. (Weekend) Saturday only, Canada, $7.00 per year; Australia, $8.50 per year; U.S.A., foreign, $9.00 per year.
Authorized as second class mail, Post Office Department, Ottawa. Member Audit Bureau of Circulations.

FULL COVERAGE
CLASSIFIED RATES
27c per line per day; 76c per line for three days; $1.43 per line for six days; $5.27 per line for the month (26 days). Above rates apply to consecutive insertions. Minimum advertisement two lines only. Contract rates on application.

Birth notices, $1.82 per insertion.

Marriages, Engagements, In Memoriam Notices, Cards of Thanks, Death and Funeral Notices, not exceeding 12 lines, $2.70 first insertion and $1.85 subsequent insertions. Each additional line 26c daily.

TERMS OF PUBLICATION
In the event of an error occurring, the liability of Victoria Press Ltd. shall not exceed the charge for the space actually occupied by the item in question.

The Victoria Press Ltd. shall not be liable for the non-insertion of any advertisement beyond the amount paid for such advertisement.

DUNCAN BUREAU
Duncan Chamber of Commerce Bldg. Post Office Box 182. Telephone Duncan 1600.

All advertising copy will be subject to the approval of the Victoria Press Ltd., who reserve the right in its sole discretion to classify, reject or insert copy furnished.

United States representative, DeClerque Shannon, New York, Chicago, Detroit, Cleveland, Atlanta, San Francisco, South Pasadena.

All claims of error in publication shall be made within 12 hours thereafter, and if not made shall not be considered. No claim will be allowed for more than one incorrect insertion nor for errors not affecting the value of the advertisement.

Eastern Canada representative: FP Publications, 330 Bay Street, Toronto, Ont.

Replies to private box numbers now available only from 9.00 a.m. to 5.30 p.m., Monday to Friday inclusive, at the main office of Victoria Press Ltd., 2631 Douglas Street, and at the Duncan Bureau, Duncan Chamber of Commerce Bldg.

1 BIRTHS

KOPP—To Frank and Muriel, a daughter, Karen Louise, a sister for Colin. Many thanks to Dr. E. C. Prevost.

PETERS—Born to Mr. and Mrs. G. W. Peters (nee Wheeler), 7501 East Saanich Rd., Saanichton, at St. Joseph's Hospital on November 3, 1961, a boy, James Phillips, 8 lbs. 6 ozs.

5 DEATHS AND FUNERALS

ANDREWS—Suddenly, on November 4, 1961, Cecelia Ethel Andrews, aged 55 years, beloved wife of Alfred J. Andrews of 625 Bryden Court, Esquimalt; born in England and a resident here for over 30 years. She is also survived by two sons, Desmond B. Nex and Terrence R. Nex, both of Victoria; one grandson, Ricky; her brother, William G. Passmore of Victoria, and other relatives in Victoria, Vancouver and Seattle.
Funeral services will be held in McCall Bros.' Floral Funeral Chapel, Johnson and Vancouver Streets, on Wednesday, November 8, at 3 p.m. Rev. Dr. S. J. Parsons officiating. Interment in Colwood Burial Park.

BOYD-WALLIS—Suddenly on November 3, 1961, at her residence, 2089 Oak Bay Avenue, Dora Edith Boyd-Wallis; born in Duncan, B.C., June 21, 1909. Survived by her mother; three sisters, Barbara Joan Aylwin, Susan Napier and Elenor King; also three nephews and a niece. She was a nursing sister with the R.C.A.M.C., serving overseas for two years during the Second World War.
Private service Hayward's Chapel, on Monday, November 6th. Rev. Canon George Biddle officiating. Cremation. (No letters or flowers, by request).

COOLEY—At the Gorge Road Hospital on November 4th, 1961, Sarah A. Cooley, aged 84 years, widow of Harry V. Cooley, a resident of this city since 1900; born in Machias Port, Maine. She leaves to mourn her loss, four sons, Harry, Victor, Albert and George, and two daughters, Mrs. Alice Tangas, and Mrs. Blanche Sweeney; eight grandchildren and two great-grandchildren, all of this city.
Funeral services will be held in the Sands Mortuary Limited, "Memorial Chapel of Chimes," on Wednesday, November 8th, 1961, at 3.00 p.m. Canon George Biddle officiating. Cremation. Flowers gratefully declined.

CULVER—November 6, 1961, at Victoria, Horace Culver, aged 85 years, 2351 Cadboro Bay Road. Survived by a sister in England.
The remains are entrusted to Hayward's Chapel. Funeral announcements later.

PERREE—Friday, November 3rd, at the family residence, 2666 Sooke Road, after a lengthy illness, Alice L. in her 89th year. Born in Jersey, Channel Islands and formerly of Edmonton, Alberta for many years before coming to Victoria in 1952. Besides her loving husband, Walter P., at home she leaves one son, Walter G., of Vancouver, B.C., two daughters, Mrs. D. Sterton (Rene) of Vancouver, B.C., Mrs. G. Perree (Phyl) at home. She also leaves four grandchildren, four great-grandchildren, nieces and nephews.
Funeral services were held in the Sands Funeral Chapel of Heather, Colwood, B.C., on Monday, November 6th, 1961, at 2.30 p.m. Rev. Gordon F. Dangerfield officiating. Cremation. Flowers gratefully declined.

5 DEATHS AND FUNERALS

MARSHALL—Suddenly, in Victoria, on November 4, 1961, Charles Fletcher Marshall, aged 68 years; born in Kingston, Ontario. He is survived by one sister in Victoria and nieces and nephews.
Private funeral services will be held in McCall Bros.' Family Chapel, followed by cremation. (Flowers gratefully declined.)

PALMER—Passed away in Victoria on November 3rd, 1961, Mrs. Susan Palmer, aged 79 years, of 2933 Shelbourne St. Born in Rochester, Kent, England. She leaves to mourn her loss her loving husband George Palmer at the residence; a sister-in-law Mrs. Porter; one niece, two nephews and a brother-in-law, Mr. Arthur Mitchell, near London, England; also a sister-in-law and a niece, Mrs. Longstaff and Mrs. P. Jamieson of Campbell River. The late Mrs. Palmer lived in Trail for many years prior to coming to Victoria nine years ago. She was predeceased by her sister Miss Emily Jane Attree on October 15, 1961. She was a member of St. Alban's 60 Up Club.
Funeral services will be held in McCall Bros.' Funeral Chapel, Johnson and Vancouver Sts., on Monday, November 6th at 1.30 p.m. Rev. F. W. Hayes officiating followed by cremation. (Flowers gratefully declined. Friends if desired may donate to the St. Alban's Church Fund).

ROBERTSON — In Victoria, on November 5, 1961, Miss Lily May Robertson; late residence 2825 Rock Bay Avenue, formerly of Newdale, Man.; a resident here for 19 years. She was predeceased by her sister, Mrs. Sarah Ann Walkey, June 14, 1961. She is survived by one brother, James, of Strathclair, Man.; also several nieces and nephews.
Funeral services will be held in McCall Bros.' Floral Funeral Chapel, Johnson and Vancouver Streets, on Tuesday, November 7, at 11 a.m., Rev. T. H. McAllister officiating, followed by cremation.

ROBISON—Suddenly, on November 5, 1961, at her late residence, 1270 Beach Drive, Victoria, B.C., Mrs. Mary Robison, beloved wife of Robert A. Robison; born in Glasgow, Scotland, and a resident of Victoria for the past seven years, formerly of Winnipeg, Man. Besides her husband she is survived by one sister, Mrs. Sarah Emby of Winnipeg, Man.
Funeral and committal services will be held in the Thomson & Irving Funeral Chapel on Tuesday, November 7, at 1.30 p.m., Right Reverend Henry D. Martin officiating, followed by cremation. (Flowers gratefully declined.)

ROBSON—On November 4, 1961, at the D.V.A. Hospital, Basil Henry Robson, aged 64 years, of 2570 Millstream Road, a resident here since 1948. He leaves his wife, Rachel, and two sons, Robert H. and Donald B., both of Victoria.
Funeral services will be held in McCall Bros.' Floral Funeral Chapel, Johnson and Vancouver Streets, on Wednesday, November 8, at 10.15 a.m., Rev. Canon H. J. Jones officiating. Interment in the Veterans' Cemetery.

SMITH—In Victoria on Nov. 5, 1961, George Johnstone Smith, late residence, 1022 Craigflower Road, a native son. He is survived by his wife, Margaret, and one son, Maxwell, at home; one brother, William, in Victoria, and two sisters, Mrs. Margaret Collier and Mrs. Isobell Howie, both of Victoria, also nieces and nephews.
Funeral services will be held in McCall Bros.' Floral Funeral Chapel, Johnson and Vancouver Streets, on Wednesday, Nov. 8, at 1.30 p.m. Interment in Hatley Memorial Gardens.

TINGLE—In Victoria, B.C., on Nov. 3, 1961, Mr. Thomas Wilson Tingle, born in Leytonstone, London, Eng.; aged 73 years; a resident of Colwood, B.C. for the past 11 years, late residence, 3171 Metchosin Road; formerly of Edmonton, Alta. He leaves his wife, Sonia, and son, Frank, at home; his daughter, Mrs. Kenneth (Doris) McKenzie, Vancouver, B.C.; a sister, Miss Dora Tingle, in England.
Funeral services were held in St. John the Baptist Anglican Church, Colwood, B.C., on Monday, Nov. 6, 1961, at 1 p.m., Rev. D. A. Hatfield officiating. Interment in the Hatley Memorial Gardens. Arrangements by the Sands Funeral Chapel of Heather, Colwood, B.C.

8 CARD OF THANKS

The family of Mrs. Sarah Nobbs wish to thank their many friends for the beautiful flowers, cards and messages of sympathy received in the loss of a very dear mother and grandmother. Also their sincere gratitude to Dr. A. G. Gray, the staff of the Royal Oak Private Hospital for their kind attention during her illness, and Mr. J. Thomson, Mr. J. Stewart of the Gospel Hall who so kindly conducted the service.

I wish to thank our many friends for their floral offerings and cards of sympathy during the loss of my dear husband. Paul Pertula—Gladys.

10 FUNERAL DIRECTORS

McCALL BROS.
Funeral Chapels
1400 Vancouver St.
EV 5-4465 EV 5-4466 EV 5-4467
Sincerity, dignity and complete consideration in all matters, including cost, some of the reasons McCall's are First Choice of Victoria families.

TUESDAY
MARSHALL, Charles Fletcher
Inquest 10.00 a.m.—Family Chapel.
ROBERTSON, Lily May
11.00 a.m.—Floral Chapel.
STEWART, Mary
Private—Family Chapel.
MARSHALL, Charles Fletcher
Private—Family Chapel.

WEDNESDAY
ROBSON, Basil Henry
10.15 a.m.—Floral Chapel.
SMITH, George Johnstone
1.30 p.m.—Floral Chapel.
ANDREWS, Cecelia Ethel
3.00 p.m.—Floral Chapel.

Three Funeral Chapels Dedicated to Thoughtful and Understanding Service.
SANDS
MORTUARY LIMITED
"Memorial Chapel of Chimes"
Quadra Street at North Park Street
Victoria, B.C. EV 3-7511
SANDS
FUNERAL CHAPEL OF ROSES
Fourth Street at Sidney Avenue
Sidney, B.C. GR 5-2932
SANDS
FUNERAL CHAPEL OF HEATHER
Colwood Corners, Colwood, B.C.
GR 8-3821

INDEX TO WANT AD HEADINGS

Classification	No.	Classification	No.
Acreage for Sale and Wanted	156	Houses for Sale	150
Announcements	14	In Memoriam	9
Antiques	86	Listings Cancelled	148
Apartments for Sale	152	Listings Wanted	149
Auto Body Work and Painting	109	Livestock and Supplies	92
Auto Repairs and Service	108	Lost and Found	20
Auto Financing and Insurance	110	Machinery	72
Bands, Musicians and Orchestras	32	Male Help Wanted	21
Bicycles and Motorcycles	68	Male or Female Help Wanted	25
Births	1	Marriages	3
Boats and Marine	80	Miscellaneous for Sale	82
Building Supplies	61	Miscellaneous Wanted	83
Burial Parks and Cemeteries	13	Miscellaneous to Rent	138
Business Opportunities	143	Monumental	11
Business Personals	40	Mortgage Loans and Insurance	141
Cards of Thanks	8	Moving and Hauling	115
Cars for Sale	100	Musical Instruments	63
Cars and Trucks Wanted	112	New Car Directory	99
Chicks, Poultry, Hatching Eggs and Supplies	91	Parts, Tires and Accessories	107
Coming Events	15	Personal Loans	140
Commercial Properties	137	Personals	39
Cottages and Campsites	117	Pets	90
Country Homes and Properties	151	Places to Visit	16
Dancing	43	Professional Services	37
Deaths, Funerals and Lodge Notices	5	Property for Sale	154
Education	42	Property Wanted	155
Engagements	2	Restaurants	18
Exchange Real Estate	147	Room and Board	120
Farms for Sale and Wanted	158	Rooms to Rent	121
Farm Implements	74	Rooms Wanted	122
Female Help Wanted	26	Salesmen and Agents	22
Flats and Apartments to Rent, Furnished	128	Situations Wanted, Male	29
Flats and Apartments to Rent, Unfurnished	129	Situations Wanted, Female	30
Flats and Apartments Wanted	130	Situations Wanted, Male or Female	31
Florists	12	Sporting Goods	79
Foreign Import and Sports Cars	101	Stoves and Furnaces	67
Fuel	60	Swaps	94
Funeral Directors	10	Teachers Wanted	27
Furniture	62	Timber	81
Garden Supplies	74	Tools for Rent	73
Halls, Stores and Offices to Rent	137	Travel	38
Hotels	116	Trade Schools	41
Housekeeping Rooms to Rent	125	Trailers and Trailer Parks	111
Housekeeping Rooms Wanted	126	Trucks	106
Houses to Rent, Furnished	132	TV, Radio, Sales and Service	64
Houses to Rent, Unfurnished	133	Vacation Guide and Summer Resorts	118
Houses Wanted to Rent	134	Wanted to Borrow	142
		Wanted to Buy, Houses	139
		Wanted to Rent, Miscellaneous	139

10 FUNERAL DIRECTORS

THOMSON & IRVING
Funeral Chapel
Est. 1911 Formerly of Winnipeg
A Dignified and Understanding Service at Moderate Cost
PRE-NEED AT NEED
SHIPMENTS
1625 Quadra Street. Phone EV 4-2612

HAYWARD'S
B.C. FUNERAL CO. LTD.
Established 1867
The Hayward Family
Bruce M. Leyden, formerly of Calgary
734 BROUGHTON ST. EV 6-3505

CHAPLIN'S FUNERAL CHAPEL
980 Quadra Street EV 4-3912
Kindness—Courtesy—Service

11 MONUMENTAL

MORTIMER'S
MONUMENTAL WORKS
ESTABLISHED 1877
"The Finest in Craftsmanship"
633 David Street EV 3-6421

STEWART MONUMENTAL WORKS LTD. Monuments since 1896. 1409 May Street. EV 4-3452.

VICTORIA MONUMENT, LIMITED
"Memorials of Distinction"
740 Finlayson at Douglas. EV 2-5834

12 FLORISTS

BROWN'S
Flowers for Every Occasion
EV 4-6612. EV 4-3521 Nights

BALLANTYNE'S
EV 4-0555
Charge by Phone

13 CEMETERIES AND BURIAL PARKS

ROYAL OAK BURIAL PARK
MUNICIPALLY OPERATED
Future need plots on credit.
Up to 90% refund if not required.
Call GR 9-3213 for further information

14 ANNOUNCEMENTS

The Classified Ads are . . .

THE
HOME BUYERS
GUIDE

Home hunters find the classified ads a tremendous help. If you are planning to buy a home now or in the near future read the big selection advertised daily under Houses for Sale, classification 150.

It's a well-known fact . . . classified is the people's market place to buy, sell, find, rent or hire. Read and use classified ads daily.

To Place Your Classified Ad Just Call EV 2-7211.

BINGO BINGO
Promoting baseball for boys.
EVERY TUESDAY, 8 P.M.
CLUB SIROCCO
TWO $100 JACKPOTS
53 AND 57 CALLS
5 CALLS OR LESS, $30
4 GAMES, 25c
FREE BUS TO CITY CENTRE

AT THE BAZAAR HELD LAST Thursday by the Miriam Temple 2, Daughters of the Nile, the following won the door prizes: Mrs. A. Hazell, Mrs. A. Bagattin, Mrs. W. Logie, Mrs. A. Gaskill. The following won prizes that were drawn: Mrs. W. Bayliss, Mrs. S. Miles, Mrs. E. Porter, Mrs. J. Watson.

WINNERS OF ST. JOHN AMBULance tombola: footstool, Mrs. Baines; sweater, Jim Mayzes; camera, Mrs. Bentley; toaster, Irene Rile; silver bowl, H. W. Edwardson; lamp, H. H. Townsend; turkey, Dr. R. Pelton; ham, R. L. Mason; planter, Mrs. M. E. Crewe.

COMBINES PAPER DRIVES ALways need paper. EV 4-3806 today.

15 COMING EVENTS

$ $ $ $ $ $ $ $ $ $ $ $ $ $
HUNDREDS OF DOLLARS
OPTIMIST BINGO
Thurs., Nov. 16, 8 P.M.
CLUB SIROCCO
1037 View St. at Cook
Here's Some Prizes:
$100 FULL HOUSE GAME
$125 PROGRESSIVE JACKPOT GAME
10 OTHER CASH GAMES
PLUS DOOR PRIZES
Solarium Junior League in charge of refreshments
No children under 16 years
$ $ $ $ $ $ $ $ $ $ $ $ $ $

"BINGO"
Good prizes. Substantial jackpot. Admission $1.00 Extra Cards 30c
4 Extra Games 25c per card
Canadian Order of Foresters Hall
1602 Redfern St.
Every Tuesday, 8 o'clock
Nov. 7
Sponsoring Cancer Research and other charities
Everybody Welcome

BINGO!
EVERY WEDNESDAY NIGHT
LAKE HILL COMMUNITY HALL
8 P.M. — Admission $1.00
$100 and $50 Jackpots
Free Coffee
Proceeds to Aid Diabetic Children's Camp

ART EXHIBITION, NOV. 2-3-4. Peggy Packard, J. Eldridge, M. Hallett, E. Sinclair, Skylight Room, Hudson's Tape Recording Studio, 1005 View St.

ARMY, NAVY & AIR FORCE VETS
BINGO
Every Wednesday, Friday, Saturday.
1001 Wharf Street EV 3-4923

BINGO EVERY TUESDAY, 8 P.M., Esquimalt Legion Hall, 622 Admirals Rd. Admission $1. Extra cards, 50c.

DON'T LET BUSINESS GET AWAY from you. Use an inexpensive Classified Ad under 36, Business Services.

THEY'LL DO IT EVERY TIME

By JIMMY HATLO

15 COMING EVENTS

EVERY GAME PAYS
$21 OR MORE
That's not right! It should read $23 or more, because this Wednesday
EVERY GAME'S A
GOOD NEIGHBOR
and it's silver dollar night. So every winner gets a $20 PLUS an extra silver dollar, and both neighbors get a silver dollar, too. That gives everyone
MORE CHANCES TO WIN
Then to make sure that you win MORE, we'll play Buckacall—a full house game which will pay
AT LEAST $50
but almost certainly more, and we'll play another full house for Twopercall, paying
AT LEAST $100
and probably about $30 more on top of that. For More prizes, MORE comfort, MORE fun, MORE courtesy, MORE service (which includes
CARDS CHANGED AFTER EVERY GAME
if you wish), come to the Bingo in St. Patrick's Hall, Trent Street (off Fort near Foul Bay, opposite Safeway. Take Uplands bus.)
8 P.M., WED., NOV. 8
Admission $1 Extra Cards 50c
EXTRA GAMES
Plenty of parking available
FREE BUS DOWNTOWN

MOOSE BINGO
512 FORT ST.
Enjoy Yourself and Help Others
Snowball
ALL PROCEEDS MOOSE CHARITY
Monday, Nov. 6, at 8 p.m.
At Moose Hall
Two Jackpots
Cash Prizes

$ $ $ $ $ $ $ $ $ $ $ $ $ $
ESQUIMALT LIONS BINGO
EVERY MONDAY
8 P.M.
Boilermakers' Hall
802 Esquimalt Road
Admission $1.00
EXTRA CARDS 50c
4 EXTRA GAMES 25c
TWIN JACKPOTS
1 AT 59 CALLS
GOOD CASH PRIZES
All Proceds Lions Charities
$ $ $ $ $ $ $ $ $ $ $ $ $ $

ST. ANDREW'S CATHEDRAL BAzaar and smorgasbord supper, Sat. Nov. 4th, at the Chinese Catholic Mission Hall, 866 North Park.

18 RESTAURANTS

COCK PHEASANT FOR TEAS
Phone for lunches, dinner. GR 9-2066.

20 LOST AND FOUND

LOST — BLACK BELGIAN SHEEP dog with chain on. In vicinity of Bear Hill and Elk Lake. Children's pet. GR 4-1890.

LOST FROM PROSPECT LAKE area, female Golden American Cocker Spaniel. Name, Julie. Reward. GR 9-6768.

LOST — .308 SAVAGE RIFLE ON Dallas Rd. between Ogden Point and Surf Hotel, Tuesday 6.30 p.m. EV 6-5687. Reward.

WILL THE LADY WHO PHONED 2727 Jacklin Rd. re eyeglasses please phone again. GR 8-4341.

LOST YOUR PET? HOMES WANTed, found. S.P.C.A. EV 3-0514.

FOUND GOLD WATCH. GR 7-2708.

21 MALE HELP WANTED

MANAGEMENT OPPORTUNITY
For Young Man who likes people
Do you enjoy working with people? Are you ambitious for early success? HFC's intensive Management Training Program helps you become an executive quickly. Non-selling, interviewing is major part of job. Age 21 to 28, high school graduate. Straight salary with increases based on performance, advancement opportunity, security, employee benefits.
HOUSEHOLD FINANCE CORP.
1216 Douglas St., or
489 Wallace St., Nanaimo, B.C.

ENROLL NOW
WELDING
TV ELECTRONICS DRAFTING
Showcard Truck Lettering
Refrigeration Air Conditioning
DIESEL - AUTO MECHANICS
Chicago Vocational Training
GOVERNMENT APPROVED
Graduation Diploma Awarded
P.O. Box 425, Victoria, B.C.
PHONE EV 5-7461
1065 Howe St., Vancouver, B.C.

Display Man Required
We have a position open for a man with at least two years experience in practical display work. General department store experience preferred. Applicants must have the ability to plan and set up creative interior and window displays. Age limit 35 years. Good starting salary in accordance with experience and ability. Valuable staff benefit including staff discount. Apply in person, Personnel Office, 4th floor.
Hudson's Bay Company

XEROX
of Canada Limited
Are interviewing applicants, to service automatic copying equipment in Victoria, week of Nov. 13. Requirements: Grade XII, 23 to 35 years old, electrical and mechanical knowledge, good appearance and mannerisms, ability to instruct, proven reliability. Write W. J. Lindsey, Xerox of Canada Limited, 779 W. Broadway, Vancouver, B.C.

21 MALE HELP WANTED

ASSISTANT CREDIT MANAGER — Take applications, post and keep record ledger, follow-ups. Knowledge of home improvement business an asset. Salary range, $250-$325, depending on experience. This is a permanent position but will consider an older man with qualifications. Send details of experience, age, and telephone No., in own handwriting, to Victoria Press Box 670.

22 SALESMEN, SALESWOMEN AND AGENTS

SALESMAN'S DREAM
TIME FOR WORK
TIME FOR PLAY
No. 1—$300 monthly guaranteed plus liberal bonuses.
No. 2—The dignity of appointment selling.
No. 3—Opportunity for advancement. All our executives selected from the ranks. Car necessary.
No. 4—Free Sales Course.
For further particulars
Apply
850 Gordon St., Suite 2
Weekdays 9.30 a.m. to 11.30 a.m.

"CAREER MEN"
Join the firm that has demonstrated its ability to establish men and women in a SUCCESSFUL CAREER IN REAL ESTATE.
The best in training for new salesmen. If you are a licensed salesman now, be a member of the firm doing the business! !
Enquiries confidential. See or write DON HARVEY at Northwestern Securities of Victoria Ltd., 631 Yates at Broad St., Victoria. EV 5-6741.

YOUR INVITATION
To look into this sales profession which has always interested you, but which may have seemed just too big a step to take.
Many are successful? Why not you?
Sincerity and enthusiasm are all that are needed. The knowledge and education we supply.
Make that phone call now. For more information call R. de Montigny, EV 6-3231.
COLONY REALTY LTD.

MORTGAGE DEPT.
Licensed Real Estate salesmen presently active in or willing to learn the mortgage brokerage business, we invite your inquiry. Please phone Mr. R. de Montigny, EV 6-3231, mornings.
COLONY REALTY LTD.

WOMAN WHO CAN DRIVE . . IF you would enjoy working 3 or 4 hours a day calling regularly each month on a group of Studio Girl Cosmetic clients on a route to be established in and around Victoria, and are willing to make light deliveries, etc., write STUDIO GIRL COSMETICS, Dept. C-15, 850 La Fleur Ave., Montreal 32. Route will pay far above average hourly earnings.

AMBITIOUS MEN OR WOMEN, 30 to 49 years old with some selling experience, desirous of staying in Victoria. No Real Estate experience needed, but willingness to spend long, fruitful hours and with a goal of superior earnings. Established Real Estate office. Full co-operation. Contact Mr. Peaker, EV 5-2471 (anytime), Johnston & Company Ltd.

RELIGIOUS MAN NEEDED TO represent Christian company. Full or part time—lifetime security. Experience Sunday School, ministry helpful. Earn highest weekly commissions. Religious book sales. Write John Rudin Co., 22 West Madison St., Chicago 2, Ill.

IF YOU LIVE ANYWHERE ON Vancouver Island or the Gulf Islands and would like to turn your spare time into money, become an Avon representative now. For information concerning this pleasant, profitable work, phone EV 4-7345, or write 1979 Taylor Street.

SOLID FUTURE, 2 DOOR-TO-DOOR canvassers for exclusive building product. Experience desirable but not essential. No selling. Superior income. 1056 Fort St. 9.30 to 11 a.m. Monday and Tuesday.

WE REQUIRE THE SERVICES OF 2 licenced real estate salesmen. Favorable contract with benefit of M.S.A. Apply Island Investment Co. Ltd. 774 Fort Street. EV 4-7146.

SALESMAN WANTED. GR 8-1037.

25 MALE OR FEMALE HELP WANTED

MEN AND WOMEN NEEDED TO build up organization. Commission determined by one's own effort. Call EV 6-3905 between 5 and 11 p.m.

NICE CLEAN WARM FURNISHED room, apply 435 Vancouver St.

26 FEMALE HELP WANTED

WOMAN TO HELP WITH WORK in elderly people's boarding house, for free room and board and small remuneration. Phone EV 3-0923 or EV 5-0585.

WANTED—RELIABLE, MATURE, baby-sitter for working mother, 2 children, 1 school age. 8-5.30 p.m., 5-day week. Fernwood area. Call EV 6-5773.

EXPERIENCED RESTAURANT waitress, 9.30 a.m. until 2 p.m., 5-day week. Good appearance essential. 760 Fort Street.

CHALLENGING OPPORTUNITY for ambitious woman who likes people. Personal interview required. Victoria Press, Box 664.

WANTED, NURSE FOR NIGHT duty, full time, also one for 2 nights a week. St. Mary's Priory, Langford.

COMFORTABLE WARM ROOM FOR working or retired woman in exchange for help with evening dinner, 2 adults. EV 3-8430.

UNDERGRADUATE NURSES, please write P.O. Box 684. References, phone number and address.

MOTHERLY OLDER WOMAN TO help working mother with 2 school-aged children. Live in. EV 3-4225.

HOUSEKEEPER TO 2 ADULTS, Blenkinsop near Union. References Victoria Press Box 657.

26 FEMALE HELP WANTED

PRACTICAL NURSE, PART-TIME, Private hospital. EV 4-2956.

29 SITUATIONS WANTED MALE

EXPERIENCED, ALL - AROUND cook and baker desire steady job, preferably camp or construction project. Victoria Press Box 636.

EXPERIENCED MAN WITH POWer saw will clear lots and cut odd trees. Reasonable. EV 3-2653.

CARPENTER WORK — ODD JOBS, gardening, etc. Experienced. Reasonable. EV 3-0964.

CALL FRANK, GR 9-4870, FOR REpairs, cabinets, counter tops, framing, cement. No job too small.

LIKE YOUR DEER OR FREEZER meat cut up properly? Please phone GR 7-3779 after 6.30 p.m.

VOLKSWAGEN DELIVERY VAN, with driver. $2.25 an hr. Phone EV 6-3753.

PAINTER, CLEAN, FAST, EFFIcient. Big or small jobs. Phone EV 3-5906 or GR 8-3345.

EXPERIENCED PAINTER. WORK guaranteed. EV 5-8953.

EXPERIENCED GARDENER. PH. EV 2-9959 after 6.

EXPERIENCED DUTCH GARDENer wants work. EV 5-3525.

LANDSCAPING AND GARDENING experience. EV 5-6567.

OLDE ENGLISH PAINTER. LOW winter prices. GR 8-2742, GR 8-6612.

DUTCH GARDENER WANTS ANY kind of garden work. GR 5-2808.

MEAT CUTTER, AGE 32, 14 YRS. experience, desires work. EV 5-5652.

EXPERIENCED PAINTER BY hour or contract. GR 7-6530.

30 SITUATIONS WANTED FEMALE

POSITION URGENTLY NEEDED by young lady. Some typing, bookkeeping, comptometer and filing. Grade 11 education. Willing to learn to operate any type office machine or would like to learn to be dental assistant. GR 9-1934.

PART-TIME LIGHT DUTIES AND will cook meal for business or older couple. Victoria Press, Box 650.

OFFICE ASSISTANTS (V.I.). PH. EV 3-6021 for part-time office help, stenos, clerks, machine operators. J. R. Pipes, mgr.

WILL HELP BLIND, HANDIcapped or elderly person 4-5 hours a day. Phone EV 4-0750 between 9 a.m.-5 p.m.

EXPERIENCED STENOGRAPHER desires work. Switchboard experience. Some bookkeeping. Phone EV 4-3978.

ALL TYPES OF FLOORS EXPERTly cleaned, waxed and polished by machine. Homes our specialty. Gregg's. Established 1920. EV 4-5023.

WANT CLEANING JOBS IN FIRST-class homes by the day; 8 hours. Am quick, clean, reliable. (German-Canadian). Victoria Press Box 671.

WILL LOOK AFTER CHILDREN IN my home by day or week. Hillside-Quadra district. EV 5-6501.

DAY BABY-SITTING, MY HOME. James Bay. EV 4-7866.

WANTED—1 CHILD TO CARE FOR in my home. GR 9-1854.

CLEANING OR IRONING BY DAY. References. EV 4-9134.

WILL CARE FOR SMALL CHILD in my home. EV 2-6656.

HOUSEWORK WANTED, $1 AN hr. EV 3-0583.

DAYTIME BABY CARE, MY home or yours. Fairfield. EV 2-7204.

WILL BABYSIT MY HOME, ESquimalt area. Days only. EV 5-3985.

RELIABLE CARE FOR BABY OF working mother. EV 5-8378.

RELIABLE ADULT BABY SITTER, Gorge-Burnside preferred. EV 6-1229.

31 SITUATIONS WANTED MALE OR FEMALE

MIDDLE-AGED COUPLE, EXperienced, capable of caretaking and managing good apartment building. Available Nov. 30. Victoria Press, Box 651.

32 MUSICIANS, BANDS, ORCHESTRAS

WANTED: ONE STEEL GUITAR player, experienced if possible. One electric rhythm guitar; one violin player (western style); one female Western singer; one square dance caller. Phone EV 2-5052 before 1 p.m., ask for Bonnie.

36 BUSINESS SERVICES AND DIRECTORY

Appliance Repairs

KIRBY SERVICE
Get complete overhaul of your Kirby before Christmas. Pick up and delivery, 2-day service. EV 5-0493.

FOR GUARANTEED REPAIRS
The electrical appliance specialists, ABC Electric, 809 Fort. EV 4-3113.

Bricklayers

IS YOUR CHIMNEY A FIRE HAZARD?
If so now is the time to have it repaired.
All types of masonry work.
"FALLOUT SHELTER"
BLOCK WORK ONLY
NO INFLATED RATES
Free Estimates. Terms.
H. A. (Sandy) Ormiston
"We Take Advantage of No One"
Phone EV 4-6777.

FOR BRICK WORK ON FIREplaces, barbecues, chimneys and repair work, phone Eric Haghiom, EV 5-4810.

O. HENSON—EV 2-1391
Repairs, chimney, fireplaces, etc.

Bulldozers

J. HENSON
Bulldozing, excavating, land clearing, 1½-yard loading bucket, by day or hour. GR 9-4234. EV 5-0809.

SOUTHWELL-WILLIAMS
Bulldozing, no moving charge, expert work, free estimates. GR 9-1449

Roads, Excavating, Backfilling
Irrigation Ponds, Land Clearing
JOHN D. KISSINGER JR.
EV 3-8425 day EV 2-3947 night

BULLDOZING, EXCAVATING, land clearing, etc. Ridley. GR 8-2791.

Carpenters

FRONT OR BACK STEPS REpaired or renewed, wood or concrete; also house repairs and alterations. Contract price. EV 3-5383.

36 BUSINESS SERVICES AND DIRECTORY

Carpenters

HOME REPAIRS, STEPS BUILT, repaired. Verandas jacked up, roof, chimney repairs. Gutters, downpipes cleaned, repaired, stucco patching, painting. Over 20 years experience. D. Henry. EV 2-1369.

DO - IT - NOW HOME REPAIRS, steps built, gutters replaced, painting and concrete work. Free estimates. Work guaranteed. Phone Pat, EV 5-2155 or Frank, GR 7-3758.

GENERAL HANDYMAN FOR prompt, efficient repairs or alterations. Phone EV 6-3952. No job too small.

ALL TYPE REPAIRS AND RENOvations. Phone GR 9-2737, EV 6-3919, GR 9-7067.

REASONABLE RATES ON HOUSE framing, finishing, cabinets and repairs. Call Bill at EV 5-2450.

CARPENTER REPAIRS, ALTERAtions gutters, stairs, tile and cement. H. Pistell, EV 2-8602.

HOURIGAN'S CARPET & LINO. Supplied and installed. Estimates free. 715 Pandora. EV 6-2401.

FRAMING, FINISHING, CABINETS, alterations. Art. EV 3-5314.

GOOD CARPENTERING, MODERate prices. I. Cunningham. GR 9-6692.

HOUSE FRAMING. 70c PER SQ. foot. GR 9-2737 or EV 6-3919.

ADDITIONS, ALTERATIONS, REpairs. Quality work. EV 4-0062.

Cement

FARMER CONSTRUCTION LTD.
REPAIR DEPT.
Concrete Work, Sewers
Rock Blasting EV 4-0511

TOWN & COUNTRY CONST.
Basements under houses. Jacking, levelling. All concrete work. All repair work. Terms. EV 6-2086.

CEMENT WORK, GUAR. FREE estimates. Jeanpierre. GR 9-4987.

DRAINS, SEWERS, CEMENT
EV 4-8306 POLITANO EV 3-3495

BIRKETT, CEMENT CONTRACTOR. All work guaranteed. GR 9-2885.

Chimney Cleaning

STAR CHIMNEY SWEEP. DAY and night service; no waiting list. Vacuumed clean. EV 4-0821.

STERLING CHIMNEY SERVICE
Expert cleaning. Modern vacuum equipment. EV 4-8742. GR 9-2007.

Clean-Up Service

DON'T CAUSE FIRES! WILL clean your basement, garage, yard and compost. Hauled away at no extra cost. Any size job. For prompt service call Dale, EV 5-4146.

YARDS, BASEMENTS CLEANED, junk hauled away. Reasonable. Call GR 5-2056 evenings.

RUBBISH HAULED, BASEMENTS cleaned. EV 4-6718 after 5 p.m.

Contractors

X X X X X X X X X X X X
Installation of
BEAUTYLINK
Fence In Color
Never Need Painting
10-Year Guarantee
Aqua Blue—
Dark Green, Lt. Green
12 Months to Pay
Free Estimates
A. J. BARR LTD.
Phone
GR 9-2581 GR 9-1440
X X X X X X X X X X X X

FARMER CONSTRUCTION LTD.
REPAIR DEPT.
Alterations, Additions, Carpentry. EV 4-0511

G. H. WHEATON, LTD.
Repairs, Alterations EV 2-2159

MODERNIZE
Your
HOME
Inside and Out
Call
FRANK'S
Complete Home Modernizing Service
Free Estimates and Financial Arrangements
Phone EV 3-7642

HEATH CONSTRUCTION
GENERAL CONTRACTORS
We finance your complete home maintenance work, including painting and decorating, supply materials and arrange easy terms of repayment.
Call, telephone or write
945 Kings Road EV 6-4264

HOUSE REPAIRS, ALTERATIONS, foundations repaired, jacked up, houses raised, ceilings lowered. EV 2-4844.

FOR COMMERCIAL BUILDINGS contact Kasapi Construction, 2080 Douglas St. phone EV 5-5614.

FENCES, STEPS, GENERAL home maintenance, fast, no job too small. J. C. Adam, GR 8-2727.

KASAPI CONSTR. EV 5-5614. Alterations, repairs, sidewalks, etc.

HOME BUILDING REPAIRS, R. E. Fowler & Sons Ltd. EV 3-2496.

FRAMING, FINISH WORK, ALTERations, repairs. EV 5-1237.

Dressmaking

REPAIRS AND ALTERATIONS
General repairs to pockets, linings, button holes, etc. Skirt lengths altered, suits and coats refitted. Dresses and coats restyled. Expert workmanship and prompt service.
INDIVIDUAL DRY CLEANERS
See Phone Directory Yellow Pages for call-office in your locality. Phone EV 2-9141, our driver-salesman will call.

BEVANNE
STYLIST DRESSMAKER
Specializing in fine craftsmanship. EV 6-1225 for appointment.

DRAPES, SLIP COVERS OR dress alterations. Will call at your home and give estimates. Pick-up and delivery. EV 6-5274.

36 BUSINESS SERVICES AND DIRECTORY

Dressmaking

ANN'S DRESSMAKING AND ALterations. Free pickup and delivery. Phone for appointment. EV 5-5286.

SMOCKING
Children's dresses, baby wear. Call EV 6-4024.

DRAPERIES AND BEDSPREADS made, installed. EV 2-1181.

DRESSMAKING, ALTERATIONS
MILLINERY—EV 2-4827

Drycleaning

FYFE CLEANERS
MONTHLY SPECIALS
Sports jackets, slacks and plain skirts, 3 for $1.95.
EV 4-2214. EV 4-8519. 3460 Quadra

Eavestroughs

50c A FT.
Metal gutters and downpipes installed. Also cleaning and repairing. Labor and material guaranteed. Call anytime. Estimates free.
B.C. Roofing and Sheet Metal
EV 2-3351

METAL GUTTERS AND DOWNpipes for commercial buildings and houses. Work guaranteed. Free estimates. Model Sheet Metal Works. EV 3-3915.

Electrical Contractors

FREE ESTIMATES
Complete wiring installation. Older houses rewired. J. McCoy. GR 9-5931.

NORM ELLIS, COMPLETE WIRing services. Day or night. EV 2-9752.

Flooring and Sanding

ALL TYPES OF FLOORS EXpertly cleaned, waxed and polished by machines. Homes our specialty. Gregg's, established 1920. EV 4-5023.

M & M FLOOR CO. LTD. FLOOR laying, sanding, finishing. Free estimates. EV 6-3078. GR 9-2058.

Furriers

FUR REPAIR SERVICE
14 years same location. Coats remodelled, lined, glazed. Fur hats and capes made. Free estimates. Pick up and delivery. Paul, 205 Beach Drive. EV 2-3380.

Gutter Cleaning

GUTTERS DOWNPIPES
Cleaned, Repaired and Renewed
EV 3-3915
MODEL SHEET METAL
2019 DOUGLAS STREET

Hairdressers

HALF PRICE PERMS. NEW RAY Beauty, 920 Pandora. EV 4-3644.

Jewellers

BIRKS
JEWELLERS — SILVERSMITHS
Jewellery and silverware skillfully repaired or made over by Birks craftsmen. Silverware repaired and replated. All watch repairing done in our shop and guaranteed for one year. Pearls and beads restrung. Diamonds and precious stone jewellery sold on consignment. Estimates gladly given without obligation.
706 YATES STREET EV 2-4241

Landscaping

BARKER LANDSCAPING
Free Estimates EV 2-8323

Lapidary

ROCKHOUND SHOP—MACHINERY slabbing, polishing, jewellery, findings. 1385 Hillside. Phone EV 6-2032.

Lawn Mower and Saw Service

ELVES & SON
SAWS — KEYS — MOWERS
821 PANDORA EV 2-5558

MAC'S REPAIRS
Mowers, saws, skates sharpened. 2628 Douglas (opp. Victoria Press).

Painters and Decorators

GREGG'S
Contract Department
PAINTING
Interior and Exterior
Paint Washing
Gutter and downpipe cleaned and repaired
Free estimates — EV 4-5023

ISLAND DECORATORS
Painters Paperhangers
Spray Painting
Convenient Time Payments.
Phones:
Day EV 3-9059
Night EV 2-1479

MAY I BE OF SERVICE TO YOU? Order now at special rates. Paperhanging, painting, repairs, etc. Guaranteed clean, fast, efficient. Tommy Harker. EV 3-8773.

WEBB & SON
EV 4-6827. Paperhanging, painting. Quick, clean, reliable. First-class workmanship. Thirty years' experience Victoria. Terms if desired.

CLARK & PATTISON
PAINTING CONTRACTORS LTD.
Brush or spray, paperhangers texture work. Terms if desired. Phone EV 4-0443. 740 Princess Ave.

WALLS WASHED BY MACHINE, no fuss, no mess. EV 3-6789 or EV 6-4956.

INTERIOR, EXTERIOR PAINTING. Free estimates. EV 3-0994 after 6.

Painters and Decorators

PAINTING AND DECORATING. Reasonable rates, satisfaction guaranteed. Terms. EV 2-7885.

C. T. LONGMAN, DECORATIONS. Painting, spraying, paperhanging. Free estimates. Phone EV 6-2813.

$10 UP—ROOMS PAPERED OR painted. Stucco painting. D. Smythe. EV 2-3837.

G. DAVIDSON—PAINTING, DECORating. Reasonable rates. EV 3-3775.

Parking Lots

PARKING—CITY CENTRE
Dominion Motors. EV 5-5012

PRIVATE PARKING, 1144 JOHNson. EV 2-5782.

36 BUSINESS SERVICES AND DIRECTORY

Photo Engraving

PHOTO ENGRAVING
Half Tone, Line and Color Engraving, Commercial Art.
649 Pembroke Just Below Douglas
ISLAND ENGRAVERS
Phone EV 2-8831

Plasterers

PLASTERING, STUCCO AND stucco painting. Inside painting and alterations. 30 years' experience. GR 9-1709. Tom Sibbald.

FOR A COMPLETE SERVICE OF plastering, stucco and patchwork phone GR 9-3727. Ray Duckmanton.

PLASTER AND STUCCO REPAIRS. Free estimates. E. Johnson. EV 2-7406.

PLASTERING, STUCCO AND patching. Quality job at a reasonable price. GR 9-4778.

Plumbing and Heating

PITT & HOLT, LTD.
J. WELHAM, Prop.
Plumbing, Heating, Installations
Furnace Repairs, Sheet Metal Work
Oil Burners and Appliances
Financed under home improvement plan. 802 Esquimalt Rd. EV 3-7413

D. DANIELSON, REPAIRS, ALterations. Complete line of fixtures and hot water tanks. Reasonable. Emergency, call anytime. EV 5-8813.

R. & B. BROWN PLUMBING — REmodelling, new work. Reasonable, 24-hour repair service. EV 2-2747.

FURNACE INSTALLED, NEW runs. Repairs, metal work. Art. EV 3-1902.

Repair Service

DO YOU HAVE A RADIO GRAMOphone combination with a 78 r.p.m. record player? We install a 4-speed record player for as low as $25. GR 8-1836.

Roofing and Insulation

PACIFIC COAST
INSULATION AND ROOFING COMPANY LIMITED
FORT AT COOK EV 2-3424
For Insulcrete Drywall Stucco
For All Types of Roofing
For All Types of Insulation
Free Estimates

VICTORIA ROOFING & INSULATION CO.
ROOF COATINGS, FLAT ROOFS, GUTTERS
917 FORT
EV 2-2331 Evenings EV 4-4818

FLAT ROOFS
EAVESTROUGHS
B.C. Roofing and Sheet Metal
EV 2-3351

EATON'S OF CANADA
Roofing, siding and insulation by experienced workmen. No charge for estimates. Phone EATON'S at
EV 2-7141

Parker Johnston, Ltd.
1314 BROAD ST. EV 2-9181
ROOFING — INSULATION at its very BEST. Over 40 years combined experience to stand the TEST.

ROOFING, SIDING, INSULATION
ROOF AND GUTTER REPAIRS
CAPITAL CITY ROOFING AND FLOOR CO.
1920 OAK BAY EV 5-5911

FIX YOUR OWN ROOF AND SAVE. NHA approved. Dawkins. GR 8-3886.

Sewing Machines

RENT — REPAIR — PARTS
Taylor, 816 Fort EV 4-3023

RENTALS AND REPAIRS
Singer, 726 Yates. EV 3-6313

Shaver Repairs

SHAVERS SHARPENED. LOWEST rates. Shaver Clinic, 800 Yates.

Tailoring

BRITISH CUSTOM TAILORS
FOR LADIES AND GENTLEMEN
1315 BLANSHARD EV 3-2682

LADIES' GENTS' TAILORING — Restyling, Dbl-breasted made single. Morisse. 601 Burnside E., EV 3-2698.

J. COOPER, TAILOR, ALTERAtions, repairs. 635 Fort. EV 2-4633.

Esquire—Ladies', Gents' Tailoring, Alterations, 629 Fort St. EV 6-4117.

Tree Service

SCIENTIFIC PRUNING, SPRAYing fruit and shade trees. Trees felled. Chemical spraying, brush, grass, weeds. Chas. A. Cowie, Tree Surgeons, Ltd. (Licensed and insured). EV 2-1676; eves. EV 3-1668.

GARDEN CITY TREE SERVICE. 20 years experience. EV 5-6547.

CAPITAL CITY TREE EXPERTS. EV 3-6452, EV 3-1805.

Upholstery

CLARK'S UPHOLSTERY
1109 FORT ST. EV 4-4744

Washing Machines

KER ELECTRIC, AUTHORIZED Beatty Service, 1119 Fort, EV 3-3425.

37 PROFESSIONAL SERVICES

Accounting Services

DESK SPACE WITH PHONE AND office assistance available. Victoria Press, Box 632.

MONTHLY BOOKKEEPING, ACcounting Corp. America. EV 5-2446.

38 TRAVEL

* Complete Charter Facilities *
Veteran Stages Ltd. GR 8-3736

39 PERSONALS

SIGHTLESS BOWLERS NEED volunteer coaches and scorers. Saturday 1.30-3.30 p.m. at Gibson's Bowladrome. If interested please contact CNIB. EV 4-2913.

WANTED, MALE PARTNER OVER 30 for beginners square dance class. Victoria Press, Box 682.

40 BUSINESS PERSONALS

BRIDAL GOWNS FOR RENT. PH. GR 4-1972, GR 7-3094.

BRIDGE LESSON

By OSWALD JACOBY

A new method of selecting the team to represent the United States in the 1962 world bridge championships is being tried this year. Sixteen qualified pairs will meet in an eight-session event at Houston, Tex., starting on Nov. 18, and the three top pairs will form the team.

NORTH 6
♠ A Q 3
♥ K 2
♦ 6 4
♣ A K 9 8 5 4

WEST
♠ 10 4 2
♥ J 10 9 8
♦ J 2
♣ J 10 7 6

EAST
♠ 7 6 5
♥ Q 7 4 3
♦ Q 10 8 7 5 3
♣ None

SOUTH (D)
♠ K J 9 8
♥ A 6 5
♦ A K 9
♣ Q 3 2

Both vulnerable

South	West	North	East
1 N.T.	Pass	3 ♣	Pass
3 ♦	Pass	3 ♠	Pass
4 ♥	Pass	4 N.T.	Pass
5 ♥	Pass	5 N.T.	Pass
7 N.T.	Pass	Pass	Pass

Opening lead—♥ J

Stockbroker John Simon of St. Louis is the oldest man in the group. His partner is bridge teacher Jack Denny of Akron, Ohio, and they qualified by being second in the open pairs at the Spring Nationals.

John likes to bid every hand to the limit and then some, so after Jack showed that they held all the aces in today's hand, John went all the way to seven no-trump.

The hand illustrates an important point of play that many people overlook. South needs to run the club suit, and he has no way to do it if East holds all the missing clubs. He can handle that four-zero break if West holds the four clubs, so Mr. Simon started the club suit with the play of the queen from his own hand.

Then, when East showed out, he was able to lead twice toward dummy's ace and king. West could split his jack and 10 or not, but there was no way he could make a trick with them.

Need Extra Cash for Christmas Shopping? Sell Items You No Longer Use With a Classified Advertisement

40 BUSINESS PERSONALS

ANONYMOUS MARRIAGE BUREAU
Covering B.C.
Discreet individual service for well-educated men and women. No charge to file Application. Interview arranged if desired. Licensed. P.O. Box 327, Victoria, B.C.

ALCOHOLICS ANONYMOUS
Having trouble with your drinking. Contact Alcoholics Anonymous at EV 3-0415 or P.O. Box 1, Victoria, B.C. Confidential.

42 EDUCATION

IBM Punch Card Course
SPROTT SHAW SCHOOL
EV 4-8121.

EXPERIENCED COACHING IN all high school maths. EV 4-9460.

43 DANCING

MATHER ACADEMY OF DANCING. Classes and private lessons for all age groups daily. EV 3-1643. 1012 Douglas Street.

BEGINNERS CLASS STARTING Thursday, Nov. 9th, 8 p.m. Mather Academy of Dancing. 1012 Douglas St. EV 3-1643.

60 FUEL

Coal

COAL
SPECIAL
VICTORY COBBLE
$18.35 PER TON
HARKNETT FUEL LTD.
EV 4-2647 — EV 4-9381
2333 Government

COAL THAT LASTS—HIGH HEAT
Galt, Midland, Commander, Comox, Economy Furnace Blend, Cranmore Briquettes, Brix Mix, Special Stoker Blend.

METER-MEASURED OIL SERVICE
Richard Hall & Sons
Service Since 1882
746 Fort EV 4-1431

PRES-TO-LOGS
DUMPED
$9.50 ½ Unit—120 Logs
60 logs $5.25, Kindling 60-ct. sack. 240 LOGS, INSIDE $20.50
WILLIAMS — EV 2-8395 — COAL

Oil

SWITCHING TO OIL? WE FINANCE furnace installations. Low interest rate. Small payment.
RICHARD HALL & SONS
746 Fort St. EV 4-1431

STOVE AND FURNACE OIL, metered delivery. Ideal Fuel Co. Ltd. EV 2-4622, EV 2-2832.

Wood and Sawdust

BIG CEDAR BLOCKS
GOOD FOR FURNACE
12" to 16" in Length
2½ Cords $9.00
HEMLOCK SAWDUST
FOR FERTILIZER
2 Units $5.95
3 Units $7.95
Also PRES-TO-LOGS
Delivered or Picked Up Our Yard
2735 Bridge Street
BEST FUEL CO.
EV 4-5524

KILN DRY
FIR PLANER ENDS
Clean 12-in. 2x4, 2x6, 2x8, etc. 1 CORD, $8.50—2 CORDS $15
COARSE DRY
100% FIR SAWDUST
Dry double-screened coarse fir head-rig sawdust. Cut from Douglas fir logs at B.C. Forest Products. This sawdust is guaranteed 100% fir and ready for immediate use in kitchen stove or furnace. For immediate delivery phone
EMPRESS FUEL CO.
EV 2-2211 or EV 4-0104

ALL FIR SAWDUST
From
MOORE WHITTINGTON'S
and B.C.F.P. MILLS
Guaranteed All-Fir
Try This Sawdust Before You Pay
Prompt Deliveries
Also PRES-TO-LOGS
Delivered or Picked Up Our Yard
IDEAL FUEL CO. LTD.
2735 Bridge Street
EV 2-2832
OPEN SATURDAYS

DRY CORDWOOD, FIR
1 cd. $12. 2 cds. $20
BONE DRY INSIDE WOOD
100% fir for kitchen, 2 cords $30
16" Alder for Fireplace
SAWDUST
100% fir, coarse headrig sawdust.
FERTILIZER SAWDUST
Nice and clean, 2½ units $6.50. Immediate deliveries.
DHILLON FUEL CO.
EV 3-5811 and EV 2-0459

MILLWOOD
Medium size millwood. Good for all round use, 12"-14" in length. Immediate delivery. No cedar.
2½ Cords $14.00
DRY, COARSE
SAWDUST
2 UNITS BLOWER $10
WHOLESALE FUEL
EV 5-7611

DRY FIR CORDWOOD
We, the only ones, have best quality. We have 12-inch dry Douglas Fir cordwood, extra heavy. Ideal for open fireplace and furnace, also 2-ft.
1 CORD $12.00
1½ CORDS $17.00
2 CORDS $21.00
HILLCREST FUEL
PHONE EV 4-3015 ANYTIME

EMPIRE FUEL CO.
100% Fir Bushwood Cordwood
1 cd. $15, 2 cds. $28
Alder wood, 16 in., 1 cd. $20
100% Fir Sawdust
Fertilizer Sawdust, 2½ units $7.
Don Howard Sawdust Sales
GR 9-6944

HEMLOCK SAWDUST
FOR FERTILIZER AND GARDEN
2 UNITS $8.00
3 UNITS $8.50
DRY SHAVINGS
3 UNITS $9.00
O.K. FUEL
EV 4-2452 · EV 5-1812

KILN DRY 100% FIR
PLANER ENDS
2x4, 2x6, 2x8, etc., 12" lengths. 1 Cord $8.50; 2 Cords $15
SOOKE FUEL CO.
EV 4-0104 EV 2-2211

PRES-TO-LOGS
$9.50, ½ Unit, 120 Logs
Williams. EV 2-8395.

FIR BUSHWOOD, 12" OR 24", $7 ½-cord load. Prompt delivery. Call GR 9-2511 after 5.

DRY 16" ALDER FOR FIREPLACE. OK Fuel Co. EV 4-2452.

ALDERWOOD, CUT LAST WINTER, $16 a cord. GR 4-2046.

ALDER OR FIR BUSH WOOD, $12 cord. GR 8-6788.

61 BUILDING SUPPLIES

SAANICH LUMBER
YARDS
PACKAGE DEALS
Garages
Carports
Fencing for less
Basement Rooms
Storm Doors
Storm Sash
Estimates · Terms
3041 Douglas EV 5-2486
Open 6 Days a Week

50,000 BM
ECONOMY GRADE
2"x4", 1"x6", 1"x8"
MUST BE SOLD
Lowest prices in years.
LANGFORD
BUILDING SUPPLY
Open daily 8 to 6 except Sunday.
940 Goldstream Ave. GR 8-1724

T.V. with Lee

Danny Kaye Performs for an Hour on 6, 2 at 8.30, on 7, 11, 12 at 9

By PHIL LEE, Times TV Editor

THOSE WHO masterminded CBC-TV's hour-and-three-quarter 25th Anniversary Show, Thursday night, should be thoroughly ashamed of themselves and by now be securely locked up in the nearest stocks or *strapped to dunking stools* on the banks of the Don and St. Lawrence Rivers.

It has been almost a century since Sir John A. and his Fathers of Confederation started what is Canada today, and two centuries since Wolfe and Montcalm forged the English-French culture that is our heritage on the Plains of Abraham.

Yet what did the 25th Anniversary Show use as its running gag?—the inability of the French-speaking and English-speaking Canadians to understand one another's language.

This at a moment when the mood of separatism is smouldering in La Belle Quebec? This at a moment *in world crisis when Canadian solidarity is the essence?*

O tempora, o mores!

What a glorious opportunity the Crown corporation by-passed in not securing as its co-hosts two who were bilingual thereby presenting in proper perspective to Canadians (and the U.S. watching in) a country unified and adjusted by time to its two great elements.

As for the program itself, it was as spotty as a Dalmation in over-all execution, sometimes looking embarrassingly as though it had been thrown together at the last moment in desperation.

Perhaps it was.

Some of the highlights were excellent. For instance there was Lorne Greene's bit, reminiscent of his CBC announcing days before the call to Broadway and the U.S. There were Galina Samtsova and Hans Meister of the National Ballet dancing a pas de deux from Giselle.

(Ah yes—speaking about Giselle, where was Gisele MacKenzie, one of the CBC's most successful alumni? Or, if you prefer it: "Ou est Gisele?")

Then there was the magnificent singing of Teresa Stratas, the young Canadian soprano now with the *Metropolitan Opera*, and the quartet of Claire Gagnier, Rejane Cardinal, Richard Verreau and Louis Quilicot, *Canada's gift to world opera.*

I also enjoyed Alan Young's aircraft comedy, Winnipeg's Neil Harris and his Singalong group not to mention the "I Remember it Well" number by Robert Goulet and Shirley Harmer.

But in between these and surrounding them were the detractors, such as the unexpectedly poor Vancouver offering, the Bert Pearl bit, Wayne and Shuster (who should have known better), Don Messer and company who never had a chance and others who lent the whole an air of a patchwork quilt that not only had been *left* incomplete but one whose colors were in disharmony.

The CBC had its chance and muffed it sadly.

Children's Corner

5.30: Long John Silver, 6, 2; People's Choice, 4; Burns and Allen, 5; Popeye, 11; Movie, 12.

6.00: Yogi Bear, 5.

6.30: State Trooper, 11; Movie, 12; Norm Paige, 13.

Sport

6.00: Channel 2: Canadian football film coverage of game between B.C. Lions and Calgary Stampeders.

6.30: Channel 4: U. of Washington football.

11.27: Channel 2: Sports roundup with Ted Reynolds.

Headliners

8.30

Channels 6, 2: Danny Kaye entertains for an hour in one of his amusing solo routines in which he will sing, dance and pantomime. Phyllis Avery and Bert Freed will help him out in a skit about a foreign diplomat.

9.00

Channels 7, 11, 12: The Danny Kaye hour.

9.30

Channels 6, 2: Festival 62 presents Howard Da Silva and *Michael Forest in the 90-minute drama,* "The Blue Hotel." The travellers are stranded in a hotel during a blizzard.

10.00

Channel 5: Phyllis Thaxter and series host Boris Karloff star in Thriller's mystery, "The Last of the Sommervilles." Nephew plans to put the bite on dear old aunty.

Tonight's Movies

6.30: Channel 6: "Threat to a Happy Ending."

8.00: Channel 11: Anita Louise, Bruce Bennett in 1941's adventure, "Phantom Submarine."

10.45: Channel 8: Olivia de Havilland, Montgomery Clift in 1949's drama, "The Heiress."

11.00: Channel 12: Katharine Hepburn, Rossano Brazzi in 1955's romance, "Summertime."

11.25: Channel 6: Allan Lane in "Navaho Trail Riders."

11.30: Channel 4: Barry Kroeger in 1955's "Yellowneck."

Channel 11: Bobby Breen, Henry Armetta in 1936's musical, "Let's Sing Again."

11.35: Channel 2: Victor Mature, Karen Steele in "The Sharkfighters."

Tonight's Programs

ALL TIMES ARE LOCAL — CHANNELS RESERVE RIGHT TO MAKE LAST-MINUTE CHANGES

CBUT Vancouver Channel 2	KOMO-TV Seattle Channel 4	KING-TV Seattle Channel 5	CHEK-TV Victoria Channel 6		KIRO-TV Seattle Channel 7	CHAN-TV Vancouver Channel 8	KTNT-TV Tacoma Channel 11	KVOS-TV Bellingham Channel 12
Football Film Football, News	Dateline Husky Football	Yogi Bear News	News, Movie,	6.00 6.30	News, Edwards Adventures	Movie News, Sports	News, Edwards State Trooper	Movie News, Movie
Football Don Messer	Husky Football Cheyenne	Seahunt Main Event	Movie Don Messer	7.00 7.30	Cannonball Tell the Truth	Flintstones Top Cat	Federal Men To Tell Truth	Movie Tell the Truth
Danny Thomas Danny Kaye	Cheyenne Rifleman	National Velvet Price Is Right	Danny Thomas Danny Kaye	8.00 8.30	Pete, Gladys Main St Window	Whiplash Insp Maigret	Movies Movies	Highway Patrol Real McCoys
Special Festival 62	Surfside 6 Surfside 6	87th Precinct 87th Precinct	Spec Festival 62	9.00 9.30	Danny Kaye Special	Insp Maigret Take a Chance	Hour With Danny Kaye	Danny Kaye Special
Festival 62 Festival 62	Ben Casey Ben Casey	Thriller Thriller	Festival 62 Festival 62	10.00 10.30	CBS News Got a Secret	Rifleman Movie	Action Theatre Got a Secret.	Beachcombers Got a Secret
News; Sports Movie	Deadline Movie	News Jack Paar	News Movie	11.00 11.30	Peter Gun Two Face West	Movie Movie	Highway Patrol Movies	Movie Movie
			Movie	12.00 12.30			Movies	

Early Tuesday Programs

	Jack La Lanne Movie:	Say When Play Hunch		9.00 9.30	Calendar Love Lucy		Romper Room Love Lucy	School Viewing Love Lucy
	"I Love a Bandleader"	Price is Right Concentration		10.00 10.30	Video Village Surprise Pkg		Video Village Surprise Pkg	Video Village Surprise Pkg
	The Texan Love Bob	Truth, Conseq. Could Be You	Pac. Panorama	11.00 11.30	Love of Life Stage 7		Love of Life City Assignment	Love of Life Search, Light
Bazaar	Camouflage Make a Face	Jan Murray Loretta Young	Willi Taylor Willi Taylor	12.00 12.30	College of Air World Turns		Cartoons World Turns	Woman's World World Turns
Bazaar Bazaar	Day in Court Katherine Wise	Wunda Wunda These Roots	Romper Room Romper Room	1.00 1.30	Password Houseparty		Password Houseparty	Hiram Holiday Houseparty
Helene, Nursery Schools Telecast	Number Please Seven Keys	Danny Thomas Here's Hollywd	Figure Fare Schools Telecast	2.00 2.30	Millionaire Verdict Yours	Ladies First	Millionaire Your Verdict	Mr., Mrs. North Your Verdict
Open House Look, Alta.	Queen for a Day Who You Trust	King's Queen Movie:	Open House Look, Alta.	3.00 3.30	Day, Storm Edge of Night	Miss Beth Carousel	Day, Storm Edge of Night	Herald Playhse Edge of Night
Town Talk Arthur Haines	U.S. Bandstand U.S. Bandstand	Movie Movie	Circus Circus	4.00 4.30	Rescue 8 Superman	Carousel Carousel	Life of Riley Sgt Preston	Fun-O-Rama Fun-O-Rama
Razzle Dazzle Cartoons	Capt. Puget People's Choice	Clubhouse Burns and Allen	Razzle Dazzle Cartoons	5.00 5.30	J. P. Patches Rocky's Friends	Movie Movie	Three Stooges Popeye, News	Fun-O-Rama Movie
CBUT Vancouver Channel 2	KOMO-TV Seattle Channel 4	KING-TV Seattle Channel 5	CHEK-TV Victoria Channel 6		KIRO-TV Seattle Channel 7	CHAN-TV Vancouver Channel 8	KTNT-TV Tacoma Channel 11	KVOS-TV Bellingham Channel 12

61 BUILDING SUPPLIES

STEWART &
HUDSON LTD.
Everything
For the Builders

B-R-R COLD MORNINGS
If your house is cold in the morning then call us quickly. You need insulation/weatherstrip right away to keep comfortable and save expensive fuel. Remember, $10 per month payments insulates your home.

TAKE ADVANTAGE
of the fine weather to re-roof. Do it yourself or let us do the job with Duroid shingles. Extra low prices now and payments of $20 per month for the average roof.

RUMPUS ROOM FOR XMAS
Make use of our experience to help you plan that Rumpus Room in time for Christmas. Your IDEAS can be made a reality for $15 a month. Have fun doing the work. Call on us to measure your job for materials. This is a free service.

PING PONG NOW
New stock of regulation Ping Pong tables and portable, demountable table bases. Easy and quick to set up in any room. Can be stored in about 6" depth of wall space. Special prices now. Give us a call.

VEE'D WOODGRAIN HARDBOARD
You'll be amazed at the low price of this new prefinished product in Cherrywood or Maple Finish. Economy Grade at extra low introductory prices. Also large stocks of reject hardboard and plywoods. New shipments of plywood cuttings in all thicknesses.

LUMBER EMPORIUM
Drive right in our large, well-stocked yard. Your choice of fir, cedar, hemlock. Selections in 4 grades. Lumber for contractors, home builder, home renovator, farmers' specials. Get a free estimate of prices before you start that next job. Credit terms, of course.

WATCH IT GROW
Our new warehouse and store has now started. Foundations are in. Soon available 10,000 square feet of area to serve you with bigger and better bargains. Meanwhile its business as usual in the Big Top Tent.

STEWART &
HUDSON LTD.
405 Gorge Road EV 6-3211
Open all day Saturday
Lots of Free Parking

61 BUILDING SUPPLIES

DORIC
Knotty Vertical
PANELLING
Formerly available only in pine, is now being manufactured in Victoria from Selected
WESTERN
RED CEDAR
LOGS
This Classic Pattern Is Now Available in Both
SUPREME
and
QUALITY
GRADES
WHEN YOU BUY
SPECIFY
"DORIC"
KNOTTY
VERTICAL
PANELLING
BRITISH COLUMBIA
FOREST PRODUCTS
LTD.
Victoria Sawmill Division
Fir, Hemlock and
Cedar Lumber
Products
Plywood
Cedar Shakes
PRES-TO-LOGS
Phone EV 5-3331
371 GORGE ROAD E.

- Mahogany and Fir Plywoods
- Doors
- Hardware

S. J. PEDEN LTD.
562 Johnson St. EV 5-6331

61 BUILDING SUPPLIES

SHAWNIGAN LUMBER
YARDS LIMITED
2000 GOVERNMENT STREET
"Quality at the Right Price"

SPRUCE SHELVING
Just received fresh stocks of fine interior kiln dried spruce in sizes 1x6, 1x8, 1x10, 1x12. Ideal for odd jobs around the house. Keep a few boards on hand.

VISIT OUR SALES BARN
Included in the many items for sale:
Plywood in various grades.
Plywood cuttings—end and side cuts.
Wallboards.
Ceiling tile.
Short lumber, 2x3, 2x4, T & G, log cores, ranch panel, etc.
Insulation.
Cement, concrete mix, topping mix.
Everything is clearly priced. Just drive in and browse around.

SHAWNIGAN LUMBER
YARDS LIMITED
2000 Government Street EV 2-7261
Open Saturday Mornings
At the Sign of the Revolving Clock

CUBBON
LUMBER
Building Supplies
(Formerly Drysdales)
1720 Cook St. EV 6-5161
DO YOU KNOW?
Cubbon Building Supplies is a convenient place for you to shop, with plenty of parking and open six days a week to 5.30. You will find complete lines of paint, builders' hardware, insulation, cement, plywood, etc. Economical "take home bundles" of short lumber a specialty.
RUMPUS ROOM
FREE SERVICE!
Now is an excellent time to build your rumpus room—Let our Idea Man show you how in your own home. We will submit you a complete list of materials Free! No obligation to you. Phone Mike Jiggins today!
"CUBBON ON COOK"
Open 8 a.m. to 5.30 p.m.
Six Days a Week
EV 6-5161

ALUMINUM
COMBINATION DOORS
Pre-hung and self-storing
$39.95
At Your
MARSHALL-WELLS STORE

SAND AND GRAVEL, ROAD gravel and clay fill. O.K. Trucking Co., 760 Topaz. EV 5-1812.

61 BUILDING SUPPLIES

MIRACLES OF THE
TIMES
Varathane—A modern miracle, clear plastic finish—wonderful for interiors and exteriors.
Albitol—Another modern miracle—Used to ensure a perfect bond between old and new concrete surfaces.
Kayaks—Pre-cut for assembling, including glue and fasteners. Only $14.50.
Come in and browse—a complete line of Plywood—Cement—Tile—Brick—Fire Brick and accessories—Sand and Gravel in any quantities.
Open Saturdays till 1 p.m.
ISLAND BUILDING
SUPPLY COMPANY
575 GORGE ROAD EAST. EV 2-5178
Opp. B.C. Electric Bus Depot

SALE!!!
STYROTILE
Plastic
Wall
Tile
Reg. 45c Sq. Ft.
NOW 30c
VICTORIA ROOFING
& INSULATION CO.
917 Fort EV 2-2331

SEE OUR
CLEARANCE
SALE
of
Damaged Lumber,
Plywood, Etc., at
Our Cecelia Yard
ALL PRICES
SLASHED
TO CLEAR!
BUILDERS SASH
& DOOR LTD.
EV 2-3171

BUILDING SUPPLIES
— ONE STOP —
LUMBER — PLYWOODS
MOULDINGS — HARDWOOD
FACTORY — MILLWORK
SERVICE
LUMBER AND MILLWORK
ESTIMATES
R. A. GREEN
LUMBER CO.
LTD.
BUILDERS' SUPPLIES
2881 DOUGLAS ST. EV 5-9714

61 BUILDING SUPPLIES

HIGH GRADE LUMBER AND building supplies. Lowest prices. GR 8-2821. Jogindar Lumber, 1080 Goldstream.

SPLIT CEDAR POSTS. $25 A 100. Phone GR 4-2046.

62 FURNITURE

CONTENTS of Homes
BOUGHT for CASH
Or Advance Made
MAYNARD'S AUCTIONS
Since 1902
731 JOHNSON
EV 4-5921 EV 4-1621

FOR SALE
METAL
BUNK BEDS
36" RIBBON SPRING
$15.00 Per Set
CAPITAL IRON
& METALS LTD.
1832 STORE STREET EV 5-9703

KILSHAW'S
AUCTIONEERS
Cash for Furnishings
Sales on Consignment
1115 Fort EV 4-6441

LUNDS AUCTIONEERS
Buy — Sell — Appraise
926 Fort EV 6-3308

SPECIALS ! ! !
REPEAT SPECIAL — Top quality Hollywood Bed, includes 3'3" quilted smooth top, button-free mattress, matching Coil-on-Coil Box Spring and set of 6 Hardwood legs. New, Complete $59.98
Walnut Arborite top Bedroom Suite, 3-drawer dresser, 4-drawer chest, 3'3" or 4'6" Bookcase Bed, Box Spring and Spring-filled Mattress. New, 5 pieces $169.50
3-Pce. Curved Sectional Chesterfield, Green nylon frieze $129.50
EASY TERMS—FREE DELIVERY
STANDARD FURNITURE
BARGAIN BASEMENT
Scollard Bldg., View Street
EV 2-5111

NEW SHIPMENT OF
TABLE LAMPS FROM $2.75
Wardrobes from $32.50
Gilt Frame Mirror $14.98
Cedar Chests from $35.00

FIR WHITEWOOD (Unpainted)
FURNITURE
3 and 4-Drawer Chests $21.00
Mr. and Mrs. Dresser $25.75
Night Tables .... $ 5.95
Corner Stands .... $ 5.75
HOME FURNITURE
825 FORT EV 2-5138

HOLLAND BROS. & CO.
New and Used Furniture
824 Fort Street Phone EV 3-0913
SPECIALS
Light Maple Buffet, Table and 4 Chairs .... $ 45.00
2-pce. Brown Converto Suite .... $ 79.50
6-pce. Walnut Bedroom Suite with Box Spring and Mattress $105.00
9'x17' Green Carpet .... $ 35.00
Small-Drop-leaf Walnut Tea Table .... $ 39.50

PANDORA FURNITURE
Natural finished dresser and bed complete $49.95
8-pce dining room suite $69.95
3-brush floor polisher $42.00
Chef Master 4-burner electric range $45.00
1050 PANDORA (NR. COOK)
EV 3-6319

CLEANING
3-piece Chesterfield cleaned, demothed, in your own home, from $15. All work guaranteed. We also clean carpets. Call Ambassador Home Service, EV 2-5582.

BRITISH UPHOLSTERY SHOP
1403 Broad Street. We will gladly call at your house with patterns and give free estimates. Calls with no obligation. EV 5-2222.
Drapes — Slipcovers

SEE VOGUE FURNITURE FOR new and used furniture and appliances. Easy terms. Yates at Quadra. Ph. EV 5-4242.

WHITE ENAMEL GARBAGE burner, excellent condition. $35. Ph. GR 8-4259.

COMPLETE 3-PIECE MAHOGANY bedroom suite with spring and mattress. EV 2-2344.

NEW, USED, BUY, SELL, TRADE. Wally Gray's Bargain Warehouse, 507 Cormorant St. EV 2-1631.

NEW DESK, $16; CHEST OF drawers, $16; night table, $7. Phone GR 9-3790.

GREGG'S FURNITURE MFG.
Factory to You
542 QUEENS EV 5-3813

LARGE WALNUT DINING ROOM table, good condition. EV 3-6022.

CHESTERFIELD, $30; ARM CHAIR, $6. Good condition. EV 3-0491.

STUDENTS' DESKS, READY TO paint, $14.95 each. EV 2-4751.

BEDROOM SUITE, $65
GR 7-3713

NAGEL'S CHESTERFIELD UPHOLSTERY. 1917 Quadra. EV 4-3042.

63 MUSICAL INSTRUMENTS

HALL & FAIRFIELD
MUSIC CENTRE
Instruments, Pianos,
Organs, Sheet Music,
Records, Etc.
COMPLETE REPAIR
DEPARTMENT
• • •
ENROLL NOW FOR PRIVATE
MUSIC LESSONS ON YOUR
FAVORITE INSTRUMENT
• • •
ACCORDION
LESSONS
Instruments Loaned
Free to Students
• • •
Open Wednesday Afternoon and
Friday Evenings
728 FORT ST. PHONE EV 5-8342

LISTEN to the new
LOWREY "HOLIDAY"
Organ with versatility plus unique orchestral voices and smart styling. Only $1,167 with FREE lessons at
BERNIE PORTER
Music Studio
721 View EV 2-9542
FREE DELIVERY to Gulf Islands and ANYWHERE on Vancouver Island.

WESTERN
MUSIC
CO. LTD.
The Store of Service
CLASSICAL — POPULAR
EDUCATIONAL — CHORAL MUSIC
820 Fort Street. EV 2-1311

HEINTZMAN AND NORDHEIMER pianos, new and used, for sale or rent. Showroom at 2020 Douglas, day or any evening. Transportation provided. Exclusive agents Fletcher Bros. Ltd. (Walter Fletcher). Phone EV 3-0248.

LESAGE SPINET PIANO IN beautiful hand-rubbed case, mahogany or walnut, for rent. Rent applies if purchased. Fletcher Bros. Ltd. (Walter Fletcher). EV 3-0248.

BEAUTIFUL BABY GRAND PIANO and bench, dark mahogany case, brand new, for rent, $25 per month. Rent applies if purchased. Fletcher Bros. EV 3-0248.

SAVE $150 ON USED SPINET piano and bench. Rent $10 per month, rent applies if purchased. Fletcher Bros. EV 3-0248.

HAMMOND SPINET ORGAN, AS new, $1,250; also Lowrey Heritage spinet, few months old, $1,400. Terms can be arranged. EV 2-6523 after 6.

BEAUTIFUL STEINWAY PIANO and bench for rent, $10 mo. Rent applied if purchased. Fletcher Bros. EV 3-0248.

HEINTZMAN PIANO, IRON frame, medium oak. Excellent condition. $400. GR 9-3675.

63 MUSICAL INSTRUMENTS

WOODWARD'S
852 DOUGLAS
EV 2-7231
COME to WOODWARD'S and hear this beautiful new LOWREY "Coronation" concert ORGAN. The only organ that comes EQUIPPED WITH STEREO SOUND on both full compass 61-note keyboards. This feature ensures a richer, warmer, and more radiant tone than ever before.
WOODWARD'S carry a complete line of "LOWREY" organs from $1167.00, with LESSONS by REGINALD STONE at NO EXTRA COST.
Why not add a beautiful "Leslie" speaker to your present organ. Adapts to any make. From $495.00, including cable and switches.
Getting It At
WOODWARD'S
Is Your BEST
Guarantee

YOU CAN RENT A FINE HEINTZMAN spinet piano, with no obligation. Rent applies if purchased. Fletcher Bros. Ltd. EV 3-0248.

NEW AND USED PIANOS AND organs. Easy terms and trade. Hall & Fairfield Music Centre 728 Fort. EV 5-8342.

TINY FRENCH PROVINCIAL spinet piano and bench, cherry wood finish, brass pedals. Rent to purchase. Fletcher Bros., EV 3-0248.

PHYLLIS WEST, PIANOFORTE teacher. Beginners and advanced students. Lessons, $3 per month. EV 4-2655.

ESTHER'S ACCORDION STUDIO
Private Lessons
Accordion Loaned Beginners
1428 WESTALL EV 3-0701

WANTED TO BUY, HEINTZMAN player piano. Fletcher Bros. Ph. EV 3-0248.

2 COTTAGE-SIZE PIANOS, GOOD condition, $295 and $325. Phone weekdays, EV 2-4612.

ACCORDION, FRONTALINI, ALMOST new, 24-bass, $35; some music. EV 4-6218.

LOWREY HOLLIDAY MODEL, LIKE new, $895. Terms. Willis, phone EV 2-4887.

LADY'S 120-BASS WHITE ACCORDION, music and case included. $100. EV 6-2528 after 5.30.

WILL PAY CASH FOR GOOD USED piano. Fletcher Bros. EV 3-0248.

VIOLIN WITH BOW AND CASE, $75. GR 7-1974.

64 TV, RADIO, SALES AND SERVICE

RENT OR BUY
USED TVs
Rental applies to purchase
FULLY GUARANTEED
KING TV & RADIO
1672 Douglas EV 4-9913

PROMPT
RADIO And TV REPAIRS
Materials and Workmanship Guaranteed. Loan sets available.
KENT'S
742 Fort St. EV 3-3513

HUMBER'S
Have the Best
R.C.A. TV
For Only $239
(23" Screen)

EATON'S
TV and Radio Repairs
Dial EV 2-7141 . . . for radio and TV repair service. EATON'S will send a trained repairman to your house for pickup, repair and deliver your set if you wish.
EATON'S OF CANADA

WHY HAVE SNOW IN ATTIC OR ON YOUR TV SET?
We can put a new roof on or change over your antenna using newer and better types of protection and reception. Guaranteed workmanship.
Antenna Repairs · Roof Repairs
BROCK ROBERTSON
Roofing and Antenna Service
Est. Since 1910 EV 2-9844

RENTAL SERVICE
TV and tape recorders, by day, week or months.
THE MUSIC BOX
Your Oak Bay R.C.A. Dealer
2248 Oak Bay Ave. EV 5-8222

RECORDIO SPECIALIZED SERVICE and sales of radios and record players and stereo equipment. Ph. GR 8-1856.

SLIM LINE 17" PORTABLE TV, reasonable. Excellent condition. Owner moving to non-TV area. EV 5-3902.

TV AND RADIO SERVICE
Small Appliance Repairs
QUADRA APPLIANCE
3314 Quadra EV 5-6423

ATKINSON & PEARCE
GUARANTEED REPAIRS
To all makes of Radio and TV
EV 2-8521 3652 Quadra

VICTORIA ELECTRONICS
Graduate Experts in Television
Any Make — Anytime — Anywhere
$4.00 EV 5-0933

FOR SUMMER ANTENNA CHECK, call Rawnsley and Jones TV. EV 3-8751.

TV RENTALS
DELTA ELECTRIC
714 Cormorant EV 4-7418

TV ANTENNAS, MASTS AND ACCESSORIES for do-it-yourselfers. Scuba Shop, 1819 Douglas.

HARLEY R. TAYLOR
Radio, TV, hi-fi repairs. Satisfaction guaranteed. GR 7-2400.

TV AERIALS AND REPAIRS. REAsonable rates. Kent's Ltd., 742 Fort Street. EV 3-3513.

21" CONSOLE TV. GOOD CONDITION, $50 only. EV 3-5823.

24" G.E. T.V. IN GOOD CONDITION. $85. EV 3-6664.

ANTENNA SALES AND REPAIR. Teletron TV. EV 5-2632.

COLWOOD ELECTRONICS
Marconi Dealer. GR 8-2113

TOSH — 1817 FELTHAM. EXPERT repairs. GR 7-2140.

CALLS, $4. PROMPT, EFFICIENT, 24-hr. service. Teletron TV. EV 5-2632.

KILNER'S TV AND RADIO REPAIR. Immediate service. EV 2-7474.

66 BICYCLES AND MOTORCYCLES

XMAS LAY-AWAY
It is not too early to select that special bicycle now. Choose your size, color and model and we will store right up to Xmas. Small deposit holds.
ROBINSON'S
1307 Broad EV 3-3429

RALEIGH AND C.C.M. BICYCLES. Expert repairs to all makes. Wanted for cash, small sizes bicycles.
GORDON'S SPORTING GOODS
1007 Hillside Ave.
Phone EV 2-5615

BICYCLE SALE NOW ON! ROYAL cycle, 3 speeds, $34.50; Raleigh, 3 speeds, $39.50; 12 bicycles, $12.50. Electronic Bike Shop, 756 Johnson, corner Blanshard. EV 5-9813.

GREEVES "250" — BRITAIN'S quality lightweight. All models available. See them. Brooklands Motorcycle Sales and Service Ltd. 837 Fort. EV 3-5626.

OAK BAY BICYCLE SHOP
Moved next door 1368 Oak Bay Ave. New management. New, used bikes. Trade-ins. EV 4-5451.

1942 HARLEY-DAVIDSON TWIN, 750 cc. Excellent shape. $110. EV 2-4544.

LADY'S SPORTS MODEL RALEIGH, 3-speed bicycle. Like new. $40. GR 9-3675.

66 BICYCLES AND MOTORCYCLES

MOTORCYCLE SALES
2947 Douglas Street EV 4-7843

NEW AND USED BICYCLES. Repairs. Russ Hay 1320 Government.

SMALL MOTORCYCLE, 58 MANZA, $100 or best offer. EV 3-6729.

BOY'S BIKE. GOOD CONDITION. $12. EV 5-5397.

GIRL'S FULL SIZE C.C.M. BICYCLE, $18. GR 8-4461.

BOY'S CCM JUNIOR BICYCLE, very good condition. GR 8-3088.

BOY'S 3-SPEED BIKE. EV 2-6751.

67 STOVES AND FURNACES

WOOD GETTING
SCARCE?
Install a New
CYCLOS
OIL RANGE
and have all the comforts without the work.
Wake up to a nice warm kitchen and lots of hot water. The Cyclos oil range has a large 18" oven.
See this range in our showrooms.
Trade-in your old C & W or oil range now!
We Sell—We Install
We Service
C. J. McDOWELL
1000 Douglas EV 3-4138

CYCLOS OIL RANGES
OVER 20 YEARS EXPERIENCE INSTALLING OIL RANGES AND HEATERS INSURES YOUR SATISFACTION. HEAT — HOT WATER AND EVEN TEMPERATURE COOKING ARE YOURS WITH CYCLOS.
C. Tayler Home Appliances
707 Johnson EV 3-3281

SAVE AT SOUTHALL'S
1 Used oil range $35
1 Used 19" All-Steel Welded Furnace $40
2 New Console Gas Furnace, Display models. Reg. $270. Now only $230
SOUTHALL'S HEATING
833 Balmoral EV 5-4042

"PACIFIC"
The famous sealed-in steel furnace and oil units that cannot smoke. Give you a lifetime satisfaction.
PACIFIC SHEET METAL
WORKS LTD.
1009 Yates Street EV 2-3169

GURNEY OIL RANGE WITH 47 gallon tank and tall stand. Complete, $80. Booker slow feeding furnace for soft nut coal, complete with hot and cold ducts, $100. GR 7-3501 after 5 p.m.

COMPLETE COLEMAN FLOOR oil furnace in good condition. Ideal for average 2-bedroom home or cottage. Will accept reasonable offer. Phone GR 6-4143 after 6 p.m.

40" G.E. ELECTRIC STOVE, fully automatic, excellent condition, $95. GR 7-3173.

RANGE AND FURNACE REpairs, boilers and Cyclos oil burners installed. EV 2-1842.

FAIRBANKS-MORSE B-30 COAL stoker complete. What offers? Ph. EV 5-9613.

35,000 BTU OIL SPACE HEATER, tank and stand, 1 year only, $70. GR 9-6768, EV 5-8811.

OIL RANGE, 2 OIL DRUMS AND stands; rangette with Calrod elements. Phone GR 5-1702 after 6 p.m.

STOVE AND FURNACE PARTS. Incinerators. Victoria Foundries, Ltd. 622 Pembroke Street. EV 4-2124.

FRIGIDAIRE STOVE, AS NEW. EV 2-1730.

SOUTHALL'S HEATING LTD.
833 Balmoral EV 5-4042

FURNACE BLOWER CONTROL cabinet, $45. EV 3-1902.

SMALL COLEMAN SPACE HEATER. $35. EV 2-5764.

71 FARM IMPLEMENTS

Gem Rotovator $395.00
Clifford 7-h.p. Rototiller $295.00
Grunder 8-h.p. Rototiller $145.00
14' Atco Power Mower $95.00
Mayhew, Strutt & Williams Ltd.
2312 Douglas St. EV 4-3922

WANTED—USED SIDE DELIVERY rake. R. Gregson, R.R. 2, Duncan. Phone 1655-R-1.

HEAVY-DUTY ROTOTILLER, $350. Deighton's Service Station.

72 MACHINERY

TD6 AND ARCH, TANDEM LOG truck and trailer; 2-drum winch and rigging, short log truck. GR 8-2883.

73 TOOLS FOR RENT

FOR RENT
Rototillers — Compressors
Rock Drills — Concrete Breakers
Pumps—Lawn Mowers—Mixers
Floor Sanders and Polishers
2981 Tillicum. Alf Becker. EV 4-6414

74 GARDEN SUPPLIES

Fertilizer

FOR THE BEST GARDEN
Dig Cow Manure In Now
$3 Yard for 6-Yard Loads
RUDD'S DAIRY FARM. GR 9-3073

WELL-ROTTED COW MANURE. No weeds. 2 yds., $7. EV 5-4356.

Plowing, Rotovating and Cultivating

C&C ROTOVATING, ETC. WORKing man's prices. Phone GR 9-2157 or EV 4-4866.

FLECK'S TRACTOR, ROTOVATE, level, cut tall grass. GR 9-2295.

COOPER'S TRACTOR, WE PLOW, level, rotovate, mow. Call EV 2-9316.

DON'S TRACTOR SERVICE, ROTOvating, levelling, plowing. GR 7-3913.

Seeds, Bulbs and Plants

AZALEA, CAMELLIA, RHODODENdron roses, evergreens, shrubs, heather, etc. Hollandia Nursery, 909 McBriar Ave. Closed Sunday.

CLEARANCE SALE OF CONIFERous evergreens. Good selection to choose from. 1441 Clifford. EV 2-5408.

Top Soil, Rocks and Fill

FREE CLAY FILL
Dry and clean — small hauling charge only. Also road gravel, fill gravel. Sooke Fuel. EV 2-2211.

NOV. ONLY—6-YD. LD., MIXED, rot, barnyard manure. No smell or burn. $15 delivered. Screened virgin soil, 5 or 6-yd. loads, $3 yard. Flat chipped blue shale rock for driveway, paths, etc. 5-yd. ld. $15 delivered. J. S. Carlow. GR 8-2292 anytime.

END-OF-SEASON SPECIAL
Black loam and peat soil mixture. Absolutely no rocks, roots, etc. $3 per yd. delivered. EV 3-8770 anytime.

SHREDDED PEAT SOIL—GARDEN sand, mature, gravel, fill. Soil and manure by the sack. E. Nixon Ltd. GR 9-1937.

A1 COW MANURE, BLACK TOP soil, road gravel. Ridley, GR 8-2791.

ROCKS, FREE — BERRYLAND. 5680 Alderly, Elk Lake.

79 SPORTING GOODS

GUN AND RIFLE SALE
New Beretta Pump 12 ga. Reg. $147.50. Sale $129.95
As new Browning Auto 12 ga. Reg. new price $134.95. Sale $99.95
Remington 12 ga. De luxe Repeater, vent rib, Poly Choke. Was $124.95. Sale $99.95
Used J. C. Higgins 12 ga. pump, vent rib, 2 choke tubes. Sale $59.95
New Mossberg 3-shot 12 ga. pump, Reg. $62.73. Sale $49.95
Used Stevens 12 ga. pump, recoil pad, etc. Sale $49.95
Used Model 70 Winchester rifle, 270 cal. 6 power Weaver scope, mounts, etc. Was $139.50. Sale $139.50
Used L.W. Husqvarna 30.06 cal. 4 power Weaver scope, mount, etc. Was $165.00. Sale $150.00
Enfield 303 complete with 4 power Weaver scope. Sale $59.95
Parker Hale, Supreme rifle, new 4 power Bushnell scope, mount, etc. Sale $165.00
Buy now
Nothing down on approved credit.
or
Small deposit will Lay Away until Christmas.
GORDON'S SPORTING GOODS
1007 Hillside Ave.
Phone EV 2-5615

79 SPORTING GOODS

USED RIFLES BOUGHT AND SOLD
1 20-gauge Shotgun, used $35.00
1 .22-cal Marlin 39A as new $60.00
1 30-30 Savage $45.00
1 Model 70 Winchester 30-06 with K4 Weaver scope $150.00
1 250-3,000 Savage with 3X Bushnell scope, swivel mount $129.50
1 20-gauge Shotgun, used $38.00
1 12-gauge Ithica Featherlite, as new $89.00
1 30-06 Belgium $75.00
1 300 30-30 Savage $90.00
1 Model 100 Winchester, auto loader $171.85
Present this ad and receive one box of shells free with the purchase of a rifle or shotgun.
Use our easy pay plan, as low as $10 down buys a new or used rifle of your choice. See our complete line of fishing tackle. Come in today!
VICTORIA TIRE LTD.
Herald and Government EV 2-8184

20 GA. REM. PUMP, $59.50; Franchi 12 vent rib, $159.50; Win. 50 and choke, 12 ga., $129.50; 25/20 Win., $29.95; 300 Sav. and 4X Bushnell, $159.50; 30-06 Rem. auto and 4X scope, $169.50; Husq. Lt. Wt. 220 and 3X scope, $149.50; 303-Lee Enfield, $15.95.
Trades and Terms
ROBINSON'S
1307 Broad St. EV 3-3429

HUNTERS!
Reloading Equipment stocked.
GAR TAYLOR SPORTS SHOP
517 FORT

80 BOATS AND MARINE

AHOY!
You'll find realistic marine values at down-to-earth prices when you shop for your boat at B.C. Yacht Brokers. Come in and browse through our extensive selection of exclusive listings.

B.C. YACHT BROKERS
INBOARD CABIN
CRUISER
THE "DAWN"
With complete overnite accommodation for 2 or 3, this 22'x7'6" beam cruiser is powered by a husky 1955 Chrysler 6 cylinder gas engine. Owner will sell for $2,695
• • • • •

B.C. YACHT BROKERS
INBOARD
CABIN CRUISER
THE 'HAPPY HOURS'
18½'x8' beam sturdy plywood cabin cruiser. Comfortable overnight accommodation for 2 or 3 people. Propelled by economical 4 cyl. 60 h.p. Willys Jeep gas engine. Special $795
• • • • •

B.C. YACHT BROKERS
CHRIS-CRAFT
Inboard Flying Bridge
Cruiser
"LINDA-LOU"
This lovely factory-built 31'x8'6" Chris Craft cruiser is completely equipped for comfortable overnite accommodation for 2 or 3 people. Fitted with convertible top, side curtains, transom step, extra-deep keel and steering station for fishing. Powered by 95 h.p. 6 cyl. Chris Craft engine, the "Linda Lou" cruises at 20 m.p.h. Only 8 years old, her original cost exceeded $8,000.
Owner will sell for $3,500
• • • • •

B.C. YACHT BROKERS
"SUN-FUN"
Inboard Flying Bridge
Cruiser
29'x10' beam inboard cabin cruiser, built in 1959 at a replacement value of $12,000 to $14,000. In beautiful condition and has been boathouse-kept since new. 240 h.p. V-8 GMC gas engine gives her a swift 20 m.p.h. cruising speed. Planking is ⅞" red cedar over yellow cedar frames. Monk designed, the "Sun-Fun" will accommodate a family of 4 or 5.
Price, including excellent boathouse $8,900
• • • • •

B.C. YACHT BROKERS
Inboard Cabin Cruiser
THE "DUBRIS"
Cedar planked 18¼'x6' hull, canvas decks. Overnite accommodation for 2 or 3. Powered by economical 4 cyl. 35 h.p. Hillman gas engine. Cruising speed 12 m.p.h.
Complete $995
• • • • •

Selling your boat? Now is a good time to sell. List her with us.
B.C. YACHT BROKERS
(Harbour Marine)
EV 6-3494, EV 6-3495
Turn left over Johnson St. Bridge

Glen L Boat Plans or Frame Kits. Now is the time of year to get started on your winter project!
Your EVINRUDE Dealer
Sales and Service
MULLINS MARINE
SALES LTD.
845 Yates St. EV 2-1928

ATTENTION
FISHERMEN!
Plan your winter work now. Complete facilities for boats up to 65 feet and 50 tons. Remember—for fast, dependable marine repairs it's
Philbrook's Boat Works
2324 Harbor Rd., Sidney GR 5-2222

Clinker, Carvel Planked Hulls
D & L BOAT WORKS
6481 Pat Bay Highway GR 4-2074

CLEAR-OUT SPECIALS
16' New Thermocraft Runabout. Sale $1,100
12' New Thermocraft Runabout. Sale $469
12' New Thoreno Aluminum Cartop. Sale $289
15' Birdseye Cove Express $795
17' Hardtop Runabout $495
14' Thermolite Runabout, fibreglas $425
12' Plywood Cartop, new $160
12' Arkansas Fiberglas Cartop $150
Used Trailer, small wheels $50
ANGUS MARINE
2230 Douglas St. EV 4-7431

SHORE ACRES MARINA
N. Copley prop., Mill Bay Rd., Cobble Hill 133. Marine ways, concrete launching ramp, drydock winter storage, custom boat transport.

61 DORSETT 21' FIBREGLAS EXpress cruiser, 75-h.p. Johnson. Sleeps 4, enclosed head, etc. Take smaller fibreglas boat in trade. GR 7-6838.

FULLY EQUIPPED COMMERCIAL fishboat, plus 8 nets complete on lines, gurdies, etc. Half cash. No triflers. GR 5-2634.

TAKE IT OUT OF THE CARPORT for $450. 12' runabout with Mark 25 Mercury and trailer. 2336 Maynard. GR 7-3626.

20-FT. CABIN BOAT AND TRAILer for sale. Offers accepted. Ph. GR 9-3169.

MUST SELL! TRANSFERRED: 18' cabin cruiser. Sacrifice, $1,595. EV 2-9732.

5-8 H.P. PALMER MOTOR. BEST offer. Good for small trolling boat. GR 7-1950.

WALKER MARINE
1661 Feltham Road GR 7-2137

32' CLINKER, INBOARD, COMplete with motor and cabin. Reasonable. Terms. Inquire at 1324 Lyall.

BOAT FRAME, 19'x8'. EV 2-9232.

80 BOATS AND MARINE

CELASTIC

The miracle plastic armor coating for use on land or sea. It strengthens, waterproofs, is easily shaped. For strengthening and waterproofing porches, steps, sun-decks, floats, hulls, decks, cabin tops, etc. See us today for further information!

SHIP CHANDLERS (McQuades) Ltd.
1252 Wharf St. EV 3-1141

EARLY WINTER CLEARANCE! SPECIALS ON INBOARD ENGINES

1 Only, new 100-h.p. 6-cyl. Osco-Ford marine diesel engine. 2½:1 or 3:1 reduction. Hydraulic clutch and reverse gear with heat exchanger. Reg. $2,975.00 Special $2,475.00

1 Only new 65-h.p. 4-cyl. Osco-Ford diesel marine engine. 2:1 or 3:1 reduction. Manual clutch and reverse gear. Regular $1965. To clear $1,695.00

2 Only new 36-h.p. "FISHER-BOY" marine engine with direct drive, manual clutch and reverse gear. Reg. $828. Now $695

HARBOUR MARINE
EV 6-3494 - EV 6-3495
Turn left over the Johnson St. Bridge

WANTED FOR CASH—4-CYLINDER marine motor, up to 20-hp. Phone EV 2-0737.

OUTBOARD WINTERIZING VAN ISLE MARINA 8. Dickinson, GR 5-1138, Sidney

ENGINE PARTS SERVICE ORR MARINE 140 Kingston, Harold Orr, EV 2-5813

16' PLYWOOD BOAT FOR SALE. 6½-h.p. air-cooled engine, $300 or best offer. GR 5-2344.

NEARLY NEW 25-H.P. VIKING outboard, excellent condition, $300. GR 9-2291.

Winter Rates Outboard Repairs WEST BAY MARINA 458 Head St. J. Worswick EV 5-4502

GORGE BOAT HOUSE Wharfage, building, repairs. EV 2-7521

AL'S UTILITY BOAT TRAILERS. $75. Order now. 214 Dundas. EV 3-8233

STAR MARINE MOTOR, COMplete, and parts. EV 6-4894.

19 FT. CABIN BOAT FOR SALE. EV 6-4894.

JOHNSON OUTBOARD CONTROLS with 12-ft. cables. $22.50. EV 2-5278.

CAR-TOP BOAT FOR SALE, $35. EV 2-2216.

CANOE COVE MARINA LTD. Swartz Bay GR 5-2612 Sidney B.C.

81 TIMBER

TIMBER AND FOREST LAND bought and sold for cash. F. G. Rainsford, B.C.R.F. 923 Fort Street EV 5-3446. EV 2-9888.

WANTED FIR OR ALDER FOR cutting wood. Dillion Fuel Co. Ph. EV 2-6420.

WANTED — FIR OR BALSAM standing or felled timber. Perry Bros. GR 5-4327 or GR 8-2530.

WANTED, FIR OR ALDER BUSH wood in large quantities. EV 5-6625.

82 MISCELLANEOUS FOR SALE

EATON'S
Warehouse Showroom
818 View Street

Choose from a wide and varied selection of used furniture and appliances in EATON'S Warehouse Showroom on View St.

1 Viking 21" TV set	$89.95
1 Electric rangette	20.00
1 Beatty wringer washer	39.95
1 Viking automatic washer,	$124.95
1 Cyclos oil range	25.00
1 Fawcett oil range	59.95
1 Moffat range, 5 burners, two ovens, automatic oven,	150.00
1 Magic Chef gas range	69.95
1 Coleman oil heater	29.95
1 General Electric refrigerator	125.00
1 Racine refrigerator	69.00
1 Frigidaire electric range	69.95
20 Only carpets, 9x12	29.95
5-Pce. Brass and brown dinette suite	59.95
4-Pce. Walnut veneer bedroom suite	80.00
3-Pce. Rose colored chesterfield suite	75.00
2-Pce. Daveno suite, brown	119.95
3 Only Armless davenos, ea.	69.95
300 Linoleum tiles, each	8c

EATON'S OF CANADA

ATTENTION ALL BABIES! Tell Mom to reserve your crib at Robinson's now. Enjoy solid comfort when you visit Victoria. You can rent a high chair, playpen, carriage or go-cart as well — even roll-away cots for your folks. Be sure and tell them to call.
ROBINSON'S
1307 Broad EV 5-3429

1954 PONTIAC PANEL, SIDE WINdows, radio, snow tires, chains, $450. Boy's bicycle with light, $15; 14' plywood boat, 7½ Johnson and trailer, $350; 8' dinghy with oars and locks, $40; rifle, 30.06 with 1½ boxes of shells, $60; table saw with 3 blades, $30; large assorted gladiolus bulbs, 50c doz. GR 7-1857.

LADY'S BLUE BLIN AND BLIN coat, size 16-18; several girl's coats, sizes 4 to 12; also crib, buggy and junior bed. EV 8-1733.

COMPLETELY CLOSED-IN CABInet model Singer treadle sewing machine. Includes attachments, instruction booklet. Excellent condition, $20. EV 2-2205.

BRIGGS & STRATTON PARTS AND authorized repair service. B.C. Power Mower Sales. 832 Balmoral. EV 2-4513.

TYPEWRITERS, NEW AND USED. Repairs, Rentals, Ribbons. Wm. Brady, 1126 Blanshard. EV 3-6751

GENTLEMAN'S EVENING DRESS, as new, size approx. 40. Sacrifice, $35. EV 5-3808.

CARRYCOT, CARRED CONVERTS to car seat, $8; RCA Victor 45 RPM record player, $10. GR 5-2491.

ESQUIMALT PHARMACY Sunday and holiday hrs. 4 p.m.-8 p.m. 1301 Esquimalt EV 3-1831

LIONEL TRAIN LAYOUT, CHILD'S electric range, cooking utensils, books, toys, garden swing. EV 4-3273

PAY LIGHT AND PHONE BILLS FAIRFIELD PHARMACY DRUGS. 301 COOK EV 6-8177

HOOVER CONSTELLATION VACuum. Float on air model. Like new condition. GR 9-6379.

THE HILLSIDE PHARMACY Help Your Health at Hillside Quadra at Hillside EV 4-1633

KITCHEN CABINET 56"x24"x36" high, $25; mahogany door, 78"x24" with fittings, $8. EV 5-1790.

AARONSON'S DRUG STORE Sunday hrs. 9.30 a.m. to 3 p.m., 6 p.m. to 9.30 1036 Fort. EV 6-5181

FOR THE BEST TURKEYS AND chickens in town, Stuart's Meat Market, 1402 Douglas. EV 3-9213.

AUTOMATIC CLOTHES DRYER, Westinghouse electric. $85. EV 2-6125.

2-PC SECTIONAL CHESTERFIELD. EV 5-6951.

WRINGER ROLLS SAME DAY IF necessary. Taylor & Co., 816 Fort.

SPRING ROCKING HORSE, GOOD condition, $8.50. GR 7-2423.

9x12 BLUE-GREY BRITISH INDIA rug, $125. EV 3-2349.

DE LUXE BUGGY. RETAIL $80. As new, $35. EV 5-1535.

AN ENGLISH SILVER CROSS baby buggy, accessories. GR 9-2330.

GARAGE, 19'x10', MODERN WELDtex, as new, $125. EV 4-0407.

BENDIX, IN GOOD RUNNING order, $50. EV 4-1603.

GOOD CONDITION, BABY BUGGY, jigsaw, 5-gallon crock. EV 5-5122.

NYLON SNOWSUIT, YELLOW, SIZE 1, $5. EV 2-7425.

NEW WINTER COAT, MIDNIGHT blue, size 18-20, $12.50. 1007 Collinson.

ELECTRIC ROTISSERIE, $50; COMbination hi-fi, $100. GR 7-3212.

OUR BOARDING HOUSE

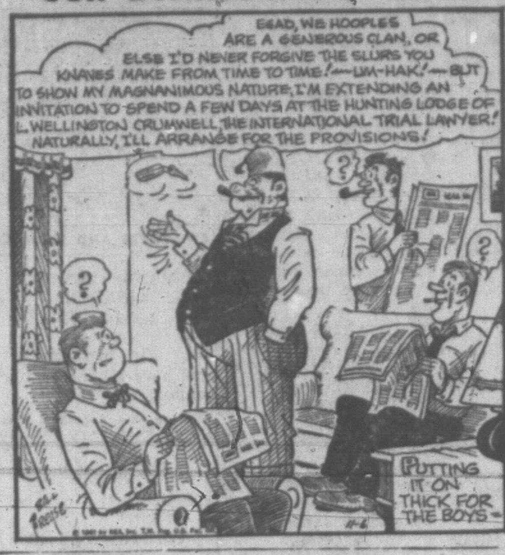

OUT OUR WAY

82 MISCELLANEOUS FOR SALE

HARKNETT APPLIANCES
USED DEPT.

Gurney 20" 4-burner gas range, clean and in good working order $79.00
Gurney 36" 4-burner gas range, storage compartment, broiler $89.00
2 2½-cu.-ft. Astral refrigerators (table models), each $35.00
1 10-cu.-ft. Gibson with full-width freezer $89.00

WE HAVE A WIDE SELECTION OF USED OIL, GAS AND ELECTRIC RANGES, AUTOMATIC WASHERS.

VISIT!
our exclusive TV and Hi Fi Stereo Theatre, where we are offering brand-new 1961 models all priced to sell.

HARKNETT APPLIANCES
2333 Government EV 4-4169

DOLS':
Impregnated FLANNEL For:
RHEUMATISM & KINDRED AILMENTS
BRONCHITIS, CHEST & THROAT TROUBLES
CHILBLAINS & COLD FEET

The makers have received many spontaneous letters written by people who had endured continuous pain for years, and who—prior to using Dols' Flannel—had expended large sums of money and much time on so-called cures and remedies, without relief. These and other long-standing cases have been completely relieved; many happy wearers of Dols' Flannel describe the properties of this fabric as 'simply miraculous.'

McGILL & ORME SURGICAL SUPPLIES
1012 BROAD ST.
EV 4-8433

WOODWARD'S
Used
Furniture and Appliance SHOWROOMS
779 Pandora EV 2-8932

BUY NOW, NO DOWN PAYMENT, no monthly payment until January. De luxe 1961 Kenmore dryer, 5 heat settings, 2-cycle, door safety switch, 5,600-watt high-speed element fully enclosed. Installed for only $189.95. Simpsons-Sears, 762 Yates. Phone EV 6-1611.

FREEZER PACKS. CANADA choice beef. 25-lb. front pack $11.50, 25-lb. side pack $13.50, 25-lb. hind pack $16.50, 20-lb. pork pack $10.50, 20-lb. variety pack $13.75. Free delivery. AVONLEA MEATS, 1425 Douglas. EV 4-9515.

FREEZER OWNERS. HOMEstyle sliced bread, guaranteed fresh, 15c a loaf. Delivered anywhere in Greater Victoria. Minimum 10 loaves. McDonald's Bakery. EV 5-8822.

MAN'S INDIAN SWEATER, $12, size 40; oil heater, $35; rubber-tire lawn mower, $12; day tank for oil range, $5; 2 large doors, $15; studio lounge, $5; coaloil lantern, $2; single cot, $3. EV 3-8127.

MAKE YOUR WORK EASIER! Mowers Sharpened and Adjusted Hand Mowers $3—Power Mowers $7 New and Used Lawn Mowers PRICE'S KEY SHOP 847 Fort Street EV 4-6221

3-BEDROOM SUITES, 1 DINING room suite, 1 chrome kitchen set, 3-piece chesterfield suite, combination electric range and garbage burner, hide-a-bed. EV 2-5647.

CHRISTMAS PIANO, A BARGAIN at $225; projector, $50; electric train, $12; hi-fi, new condition, cost $475, sell $150; oak desk, $15. Phone EV 3-9472.

LOVELY ROLL-TOP DESK, $48; oak swivel office chair, $12; small office safe, $75; ½-h.p. electric motor on metal stand, $18. Phone EV 4-4972.

AS NEW ZEISS CONTOFLEX 35MM camera. Complete cabinet and carpenter's tools. Moffatt 40" electric range. Cost $450 for $155. Phone EV 5-9638.

20" TRICYCLE, $10; CAR-BED, $5; dresser, $6; treadle sewing machine, $15; como chair, $3.50; wagon, $4; 3-speed record player, $15. Phone EV 5-9866.

CASH REGISTERS, SCALES, slicers, adding machines, etc., new and reconditioned. Owen Sons & Richardson Ltd., 939 Johnson. Ph. EV 3-9353.

LATEST STYLE LADIES' SUITS and coats. Just arrived from Oxford St., London. John McMaster. 1012 Fort St. EV 4-4712.

BIDS RECEIVED ON HOUSE TO be demolished and/or moved from 337 Dunedin St., Victoria, B.C. Victoria Press, Box 628.

CRIB COMPLETE WITH MATtress and bumper pad; chrome high chair; 3-piece suit, size 2. All like new. GR 7-6024.

GREEN BROADLOOM CARPET, 9'x12' with underfelt, as new, $85. EV 4-0990.

NUTRI-BIO FOR XMAS. STAN DIAMOND, EV 6-3632 Ambitious sales help required now.

SHOPMATE ¼" ELECTRIC DRILL, almost new, $8; Hudson Seal coat, fair condition, $25. EV 6-1566.

PAY LIGHT AND PHONE BILLS GONZALES PHARMACY Drugs 1845 Fairfield EV 4-0443

FOR SALE—ALMOST NEW THOR automatic washer. Low price. For details call EV 4-0676.

WALNUT DINING ROOM TABLE, 9'x12' carpet. 4060 Glanford.

COMPLETE SET SPALDING LEFT-handed golf clubs, 4 woods, 10 irons, cart and bag. EV 5-9517.

VITAMINS, $17.50 FOR 12 MONTHS BRUCE'S PHARMACY 3229 DOUGLAS EV 2-0400

NEW "JUNEX" RAIN COAT, DARK olive green, size 16. EV 4-5378.

82 MISCELLANEOUS FOR SALE

MILITARY
Miniature
- Medals
- Ribbons
- Regalia
- Gold Lace Work

Largest Stock In Western Canada

LES PALMER
714 View EV 2-2825

100—4—99 SPECIAL
Introductory Offer "DALCO" De Luxe Razor Blades
TWO TYPES: Super-thin and Regular.
FITS: All Regular Razors.
Made by the largest manufacturer of razor blades in Europe.
100 BLADES 99c
Satisfaction or Money Refunded.
OWL DRUG
FORT at DOUGLAS
EV 5-6761

QUICK SPIN DRYERS
110-volt, no-wiring, no-venting 7-lb. model, $129.50. 9-lb. model $159.50.

X X X X X X X X X X X X X X X

RENT A NEW TV
With Built-in Antenna
Roll-around Stand Supplied
RENT MONTHLY $15
BUTLER BROTHERS
1720 Douglas (opp. The Bay)
EV 3-6911

FREEZER SPECIALS!
SIDES OF CHOICE BABY BEEF
Cut and wrapped 47c lb.
TOP COMMERCIAL BEEF
200 lb. average. Sides 45c lb. Hinds 55c lb.
ALBERTA MEAT MARKET
1811 Cook Street EV 3-8552

SPECIALS! SPECIALS! SPECIALS!
Lowest prices in town at Oakcrest Foods, 3475 Quadra. Open every night 'til 9 p.m.

Local, fresh, Grade "A" Fowl, cleaned, ready to cook. Only	25c lb.
Here's One! Fresh Pork Steaks, lean cut, just the way you like it	29c lb.
Canada Choice Red Brand Chuck Steaks, lean	49c lb.
Canada Choice, boneless, lean Pot Roast (Oakcrest trimmed), at only	49c lb.
No. 1 Bologna, best you can buy, at	4 lbs. $1.00
Turnips, sweet, mild. Only	4c lb.
Lettuce, large heads, farm fresh, at	10c each
Sunkist Juicy Lemons, large size, Only	29c doz.
Your choice Heinz Spaghetti or Beans. Mix or match them, at	4 15-oz. tins 59c
Burns' Chee Zip, full 1-lb. jar	59c
Pure Strawberry Jam 4-lb. tins	89c
Tomato Juice, Heinz, large 48-oz. tin	29c
Miracle Whip Kraft Salad Dressing. Large 32-oz. jar. Only	59c
Squirrel Peanut Butter 4-lb. tin	79c

Prices effective Monday, Tuesday, Wednesday. We reserve the right to limit quantity.

AUTOMATIC DRYERS by Thor, Speed Queen and Frigidaire, priced from $189.00. Easy terms. Ask about free installation at Mc & Mc's.

DO YOUR WINDOWS "WEEP" IN cold weather? Plastic storm windows relieve this situation. Save fuel and help keep warmth inside your home. Get your plastic sheeting from our large stocks. Industrial Plastics, 506 Fort. EV 4-5814.

CLEARANCE PRICES ON ALL gas, oil, and wood and coal ranges, and heaters. We have a limited number of attachable 4-gal. heater oil tanks. New glass lined electric water heaters. Eagle Sales, 1016 Fort. Ph. EV 2-3923.

GREY GENDRON BABY CARriage, like new, $20; sidewalk bike, reconditioned, $15, or swap for small train. GR 9-3322.

TRICYCLE, $10; PEDAL CAR, $8; baby buggy, $20; electric stove, $43; Rockgas heater, $25. EV 4-8705.

FULL-LENGTH MUSKRAT COAT, excellent condition, $150 cash. Phone EV 4-0608.

LARGE ELECTRIC JUICER, AS new, Radiant Health product. Phone EV 2-3893.

EICOHF-12 12-WATT INTEGRATED hi-fidelity amplifier, HFT-92 AM-FM tuner. EV 4-9940.

40-GAL. OIL DRUM AND stand, $8. GR 9-4113.

FRIDGES SOLD, SERVICED. G.B. Refrigeration. 408 Bay. EV 6-2744.

NUTRI-BIO PRODUCTS. ASK US. EV 2-4724 or EV 5-0271.

COLLECTORS AND USED ITEMS. The Bargain House, 1826 Govt.

FRESH RAINBOW TROUT AT Babe's Honey, 1686 Lansdowne.

SINGER ELECTRIC SEWING MAchine, $48; dresser, $18. EV 2-3914.

BABY'S CRIB AND BUGGY TO go immediately. EV 6-4902.

LADY'S WARM LIGHTWEIGHT coat, size 16, $15. EV 3-6308.

MISSES AND ½-SIZE DRESSES Avenue Dress Shop, 2250 Oak Bay.

MATERNITY FASHIONS AVENUE Dress Shop, 2250 Oak Bay

LONG NYLON FORMAL, SIZE 36-38. Almost new. EV 5-9834.

ELECTROLUX. VERY REASONable. 1010 Fort Street.

82 MISCELLANEOUS FOR SALE

KITCHEN REMODELLING

Whether you need a new sink or a complete new kitchen, phone for one of our kitchen planning experts to give you free advice

Free Estimates
Phone today!

W. R. MENZIES & CO.
911 Fort EV 3-1112

ARMED FORCES and GOVT. EMPLOYEES
9 A.M. to 9 P.M. Monday to Friday
9 A.M. to 5.30 P.M. Saturday
CONTINENTAL HOME SUPPLY
1602 Government St. (Ex-Victoria Ballroom)

Electric Hair Dryer
Noiseless and so convenient
Special Price $14.88
D & D TIRE
VICTORIA AND DUNCAN

FROM CASABLANCA, MOROCCO
Genuine Sheepskin Leather Hassocks
Assorted sizes and colors. From $12.95
CAIRO IMPORT CO.
1708 Douglas St., Opp. HBC

PRESCRIPTIONS FOR OLD AGE PENSIONERS A SPECIALTY
SAVE TIME! PAY Light and Phone Bills
TWO LOCATIONS
McCall Davey Drug Store
1469 Douglas. EV 3-3831. EV 2-3615
Shelbourne Drug Store
Hillside and Shelbourne. EV 4-8106

WALNUT DINING ROOM SUITE, $250; chesterfield and chair, $110; bed complete with dresser, $50; cupboards, etc., lawn mower, $10. EV 5-1670.

LAWN AERATOR RENTALS Engine parts and repairs. Mowers reconditioned and sharpened. Lawnmower Hospital, Broad at Cormorant. EV 3-5552.

SAVE TIME AND MONEY — Use Canada Paint A-100 Exterior Latex Paint. Victoria Color Centre Ltd. 2506 Douglas Street. EV 5-3732.

POTATOES, GEMS, NO. 1 AND NO. 2. REASONABLY PRICED. LOST LAKE FARM, 1000 BECKWITH AVENUE.

OLYMPIA TYPEWRITERS FROM $89.50-$134.50. Clean and adjust portables, $7.50. Fairr Business Machines, 723 View Street. EV 5-7832.

TWO NAVY BURBERRY COATS, boy's or girl's sizes 13 and 14; full length Mouton fur coat, size 16. All in new condition. GR 9-3575.

BOOSEY AND HAWKES B FLAT clarinet, excellent condition, $65; play pen, $4.50; 58" car rack, new, $8. GR 7-1712.

ELECTRIC LOG FP. LIKE NEW, only $35, and fire screen (steel), half replacement value, $25. Call EV 4-6941.

CEDARWOOD by GOYA Toiletries for men, available at THE VICTORIA PHARMACY Government Street at Broughton

I.B.M. ELECTRIC TYPEWRITER, good condition, $55; child's youth bed, $16. EV 5-2793.

BAND SAW, 18", WITHOUT motor, $25, first class shape. 2 pair venetian blinds, $15. EV 3-8773.

BEEF BY SIDE OR QUARTER. Hogs, half or whole. Good for locker. Sell reasonably. EV 3-9005.

PAY LIGHT AND PHONE BILLS AT McCALL-DAVEY DRUG Prescriptions Filled — Free Delivery

LEONARD REFRIGERATOR, 7 cu. ft. 3 years old. Like new. $150. Moving. EV 3-4813.

BEAUTIFUL TUXEDO STYLED ocelot jacket, size 14-16. What offers? EV 2-7597.

ENGLISH PRAM WITH SUN CANopy. Good condition. $30. Phone EV 6-1698.

LADY'S SLACKS, TO MEASURE, $19.95 to $29.95. Jack Burgess, Oak Bay Avenue.

BEAUTIFUL TUXEDO-STYLED ocelot jacket, size 14-16. What offers? EV 2-7597.

GIRL'S DRESS AND BURBERRY, 8 to 10; ladies' dresses, size 16. EV 4-2176.

GIRL'S WHITE FIGURE SKATES, size 2, with guards, $5. GR 7-3676.

TWO 3-PCE CHILD'S COAT SETS, size 4 and 6. EV 4-9627.

8X8 WALK-IN COOLER. APPLY 828 Yates Street.

MUSKRAT COAT, CENTRE backs. Size 16. EV 2-0701.

PLAY PEN, DOLL CRIB, KINdergarten set. EV 4-1075.

BREADIN CONFY, 1044 PANDORA. Grade "A" large, 56c dozen.

EVERLASTING LIGHT BULBS, 99c ea. 40W, 60W, 75W, 100W. EV 2-3312.

BABY CARRIAGE IN GOOD CONdition, $30. EV 3-6908.

82 MISCELLANEOUS FOR SALE

MAIS
USED APPLIANCES
Televisions from $59.95
REFRIGERATORS
Frigidaire, 8 cu. ft. $79.95
RANGES
40" Roper gas range $99.95
40" Admiral full automatic electric range with deep well cooker, rotisserie, and infinite heat switches $179.95
Wood and Coal $29.95
Apt.-size elec range, $19.95
Combination electric, wood and coal $49.95
WRINGER WASHERS
From $19.95
Hoover Square Tub apt. Washer $29.95
AUTOMATIC WASHERS AND DRYERS
Kelvinator Auto Washer $119.95
Kelvinator Automatic Dryer, as new $129.95
Inglis Combination automatic washer and dryer, like new $400
SAVE ALL WAYS AT MAIS
Furniture and Appliances
1821 Cook EV 5-2435

REPOSSESSED
21 Cu. Ft. FREEZER
Take Over Payments!
$10.00 a Month
MARSHALL WELLS
724 Fort EV 4-1021
or evenings
Call Jim Coffey, EV 3-4452

FREEZER MEATS
Canada Choice or Good Baby Beef
Sides lb. 47c
Hinds lb. 59c
Front lb. 38c
Cut, wrapped and sharp frozen.
HARVEY'S MEATS
2709 Quadra EV 3-2031

DUCKLING, PHEASANT, GUINEA FOWL
Wholesale, retail. Delivered or pick up at farm.
9485 Pat Bay Hwy. GR 5-1412
SIDNEY DUCK FARM

FOR A UNIQUE AND TYPICAL gift send a miniature cluster light. Packaging and mailing done from our shop. Clustercrafts Limited. 1530 Pandora. EV 3-5758.

WATERPROOF TARPAULINS, priced from size 5'x7' at $5.95. Victoria Tent and Awning Co., 831 Balmoral Rd. EV 2-8215.

MEDIUM-DUTY SABRE SAW AND table, $25; Browne automatic movie camera, $60; child's metal folding rocker, $5. EV 5-6891.

1 CHROME SUITE, LIKE NEW, 1 seal finger-tip length coat, 1 2-piece chesterfield suite, in A-1 condition. 1937 Taylor

DOUBLE TUB WRINGER WASHER with timer, lint filter, pump; like new. 20" CCM tricycle. EV 4-2262 after 3.30 p.m.

AS NEW, SIMPLICITY TRACTOR, complete with attachments, also 40 2x6 and 16 quality cedar posts, 7 ft. 4035 Braefoot Rd. EV 6-2875.

ENGLISH WOOL AND MOHAIR coat, wine color, as new, size 16, $12. EV 2-9735.

DARLING'S PHARMACY Trusses, Belts, Elastic Hosiery FORT AT BROAD EV 2-1213

POTATOES, CARROTS, CABBAGE, turnips, wallflowers, bulbs, shrubs, etc. Mattick's Farm. GR 9-1636.

PROFESSIONAL WAHL SUPER 89 hair clippers, reg. $29. Shaver Shop price $19.95. 743 Fort.

FREEZER OWNERS! SEE US! B.C. Meat Mkt., 632 Yates. EV 4-8622.

83 MISCELLANEOUS WANTED

KILSHAWS CASH FOR FURNISHINGS EV 4-6441

LUNDS AUCTIONEERS BUY—SELL—APPRAISE 926 FORT EV 4-3309

GOOD BOOKS ALWAYS BOUGHT HAUNTED BOOKSHOP 845 Fort EV 2-1427

WANTED—SMALL BLOND PIANO. EV 4-9627.

WANTED, GRAND PIANO, IN good shape. EV 3-0778.

OLD GILT FRAMES, FANCY brass, glass, china, etc. EV 4-0013.

CASH FOR RADIAL ARM SAW. EV 2-2841, GR 8-6790.

WANTED USED FURNITURE. Holland Bros. & Co. EV 3-0913.

WANTED — MAN AND WOMAN'S skis, poles, etc. GR 9-1364.

TWIN HEADBOARDS, 39", GOOD condition, reasonable. GR 9-4267.

WE PAY CASH FOR USED GOODS. Island Trading, 1415 Govt. EV 4-5354

CHEST TYPE DEEP-FREEZE, also bulbs. GR 9-5237 or GR 9-1225.

GARAGE DOOR, 7'2" HIGH BY 8'10" wide; reasonable. EV 4-2190.

83 MISCELLANEOUS WANTED

Industrial Iron & Metal
TOP PRICES PAID For Copper—Brass—Aluminum Batteries—Lead Scrap Iron
OPEN ALL DAY SATURDAY (For Your Convenience)
343 Tyee Rd. EV 6-6922

ORIGINAL PAINTINGS By recognized Canadian, British and Continental Artists, are now being accepted for our next picture Auction. LUNDS, 926 Fort St., EV 4-3309

CASH ADVANCED OR BUY OUTRIGHT — FURNISHINGS, CARS, APPLIANCES. MAYNARDS, 731 JOHNSON. EV 4-5921, EV 4-1621.

PAPER WANTED Free Pickup Newspapers and Magazines We Buy Beer Bottles. EV 6-4968

FREE PICK-UP FURNITURE, etc. Ranges and fridges, $1 charge. Farmers Auction. EV 6-4114.

WANTED, 4X6 EAVESTROUGH, new or used (in good condition.) Phone EV 2-0713 after 7 p.m.

CASH PRICES PAID FOR GENTLEmen's good used clothing. The Bazaar, 1317 Broad Street. EV 2-2814.

WANTED, 1 ¼-H.P. ELECTRIC motor. GR 7-3657.

ARMY OFFICER'S KHAKI HAT, size 7¼. EV 5-3098.

SHALLOW OR DEEP WELL PUMP. Evenings, GR 5-1609.

84 SWAPS

ALDER OR FIR FIREWOOD FOR truck, billiard table, tractor, or what have you. EV 3-7243.

SWAP FOR LOT OR ACREAGE. 1955 Fargo tandem. Phone evenings GR 9-4759 or EV 5-0557.

10" SKIL SAW, MODEL 107, FOR good typewriter. EV 6-1683.

20' DORY BOAT. SELL, SWAP for outboard or? EV 6-4894.

85 ANTIQUES

WE TURNED AWAY over 100 clients who, after seeing our FALL ANTIQUE SALE on display, wished to place their cherished pieces in this sale. We are sorry. CONSIGN NOW FOR OUR NEXT FINE ANTIQUE AUCTION SOON.
Ring
MAYNARD'S, EV 4-1621
For Large Appraisals

90 PETS

GERMAN SHORT-HAIRED POINTer, female, spayed. Excellent with children. 3 to 4 years old. Dog house and leather chain included. $10. EV 5-3679, 3123 Rutledge.

BEAUTIFUL REGISTERED GERman shepherd pups for sale. Pick yours now for Christmas. Female, $50; male, $60. EV 3-9227.

HARVEY'S PET FOOD. ALL meat, 2 lbs. for 35c. Harvey's Fine Meats Ltd., 2709 Quadra at Hillside. EV 3-2031. EV 5-3955.

WIRE-HAIRED FOX TERRIER, male, 6 months. Lovable temperament. Registered, inoculated, $65. EV 4-5429.

JOYLAND BOARDING KENNELS, off Pat Bay Hwy. Individual kennels with runs, exercise field. GR 4-2301.

ENGLISH SETTER. MICHAEL Williams Boarding and Training Kennels. GR 8-1067.

LOVELY REGISTERED PEKINGnese puppies, wonderful pets. Ph. GR 4-1670.

CHIPMUNKS MAKE LOVELY pets. Rudy's Petpark Zoo, Durrance Road.

REDUCING POODLE STOCK — Adults and puppies. Deb-on-Air poodles. GR 4-2300.

3-MONTH-OLD PEDIGREE POOdle, male; good home essential. EV 3-5616.

GENTLE PUREBRED GERMAN shepherd spayed female, 18 months. EV 3-6626.

REGISTERED MALE BEAGLE, 1-year-old. Inocculated. V. Grant, Fulford Harbour, Ganges 24Y.

PUREBRED MALE BOSTON BULL terrier, 6 months old, $40, without papers. EV 4-3365.

TRISANNA BOARDING KENNELS Pick-up and delivery. German Shepherds for sale. GR 4-2059.

BORDER COLLIE PUPS FOR sale. Good working strain. Phone GR 8-3447.

BABY BUDGIES. TALKING strain. Domestic Sales. 28 Burnside W. EV 3-3512.

ATTRACTIVE KITTENS AND young cat require good homes. CPL, EV 4-9692; EV 2-0455.

VERY GOOD HUNTING STRAIN Springer-Weimaraner cross, 7 weeks. GR 4-1797.

FOR SALE, YOUNG BUDGIES, $2.50 each, your choice of colors. EV 3-2459.

REGISTERED COLLIE PUPS, studs. 1342 Trans Canada. GR 9-5395.

SHORT-HAIRED RAT TERRIER puppies. GR 7-3318.

4 SMALL MALE PUPS, 8 WEEKS old. 1132 Johnson.

PUREBRED GERMAN SHEPHERD puppies, $35. GR 4-1032.

REGISTERED BASSET HOUND pups. Phone GR 8-1142.

PUPS FOR SALE, SMALL variety, cheap. GR 9-4526.

PUREBRED COCKER SPANIEL puppy. EV 4-3998.

PAIR OF REGISTERED CAIRN Terrier puppies. Phone GR 9-2686.

FOR SALE, 1 MALE DACHSHUND, registered. GR 8-4024.

POMERANIAN REGISTERED male pup, shots, $50. EV 5-1698.

GERMAN SHEPHERD, FEMALE, 6 months old. EV 5-5082.

LAYFIELD COCKER PUPPIES, registered. GR 9-4460, GR 9-4806.

91 CHICKS, POULTRY, HATCHING EGGS AND SUPPLIES

WHITE, BROWN, PULLETS AND laying chickens for sale. GR 5-2097.

TOP-RATE PAY FOR LIVE POULtry. Victoria Poultry. EV 3-0952.

ALLEY OOP

91 CHICKS, POULTRY, HATCHING EGGS AND SUPPLIES

YEAR-OLD HENS. ALSO PULlets for sale. 6 mos old. GR 9-1992.

PULLETS, ALL AGES Pott, 5890 Old West Rd. GR 4-1848

BANTAMS, 3 FOR $1. 1 ROOSTER and 2 pullets. GR 7-2356.

92 LIVESTOCK, SUPPLIES

FOR SALE—20 HEAD COWS AND heifers. Fresh and due to freshen. Auction sale, Wednesday, Nov. 8, 1.30 p.m. George McRae, 3200 Cedar Hill Road. EV 4-9421.

QUICK CASH? BRING LIVEstock and goods to the Farmers' Auction every Sat., 1.30 p.m., 4251 Blenkinsop. EV 6-4114 or GR 7-3628.

ALUMINUM-COVERED SINGLE horse trailer, with brakes, lights; also good roping saddle. Reasonable. EV 2-4824.

SHETLAND PONY, GENTLE, 5 years old, with saddle. $300 or nearest offer. GR 5-3293.

10 MASTITIS-FREE COWS WITH 300-lb. quota for $4,500. Victoria Press Box 645.

SERVICE ON YOUR FARM BY Angus bull. GR 8-3543. GR 8-4155.

HIDES, COWS, VEAL, LIVESTOCK of all kinds bought. GR 9-1807.

MINK FARMER NEEDS HORSES and cows. Ph. anytime. GR 8-5085.

HAVE BULL, WILL TRAVEL. Hereford. EV 3-5432; 9-6, GR 8-1632.

FOR SALE—30 MILCH COWS WITH 654 lbs. quota. GR 8-4337.

YORKSHIRE LANDRACE CROSS weaner pigs. GR 9-3314.

IN-PIG SOWS FOR SALE. MABberley, GR 8-3093.

QUIET 8-YEAR-OLD CHESTNUT thoroughbred gelding. GR 4-1991.

ONE HOLSTEIN-JERSEY HEIFER, fresh, for sale. Ph. 3S-L-1, Cobble Hill.

WEANER PIGS FOR SALE. PH. GR 9-5920.

DONKEYS, PONIES, $100 UP. Mattick's Farm. GR 9-1636.

99 NEW CAR DIRECTORY

RAMBLER, HILLMAN, SUNBEAM, Humber, Rover, Metropolitan. Jameson Motors Ltd., 740 Broughton Street. EV 4-1161.

100 CARS FOR SALE

THERE MUST BE A REASON — OVER EIGHTEEN HUNDRED CARS SOLD AT EMPRESS MOTORS SINCE JANUARY FIRST 1961

A GOOD DEAL AND A GOOD DEAL MORE

6' PONTIAC Sedan, green	$2595
60 PEUGEOT Sedan, beige, only 11,000 miles,	$1895
61 PONTIAC Parisienne Hardtop, radio, blue	$2995
59 CHEV Sedan, automatic, radio, green	$2100
59 CHEV 2-Door, radio, beige	$1895
59 DODGE Regent Sedan, brown	$1895
59 VAUXHALL Super Victor, blue	$1395
60 VAUXHALL Super Victor, maroon	$1545
57 DODGE Royal Sedan, automatic, radio, power steering, power brakes, brown and beige, 14,000 miles	$1795
57 PLYMOUTH Sedan, automatic	$1295
57 DODGE Sedan, blue	$1,195
57 METEOR Hardtop, automatic, radio, power steering	$1695
56 PLYMOUTH Sedan, green and ivory, new motor	$975
55 FORD Sedan, automatic, blue	$1095
53 DODGE Sedan, motor overhauled	$595
54 CHEV 2-Door Bel Air, beige and brown,	$895
54 DODGE Sedan, blue	$395
50 PONTIAC Sedan, blue	$350
54 HILLMAN Sedan,	$360
54 AUSTIN Sedan	$395
56 VOLKSWAGEN, beige	$995
50 MORRIS Minor, green	$295

A Good Deal And A Good Deal More at EMPRESS MOTORS
900 Fort St. Ph. EV 2-7121

SUPER MOTORS LTD.
60 Austin Healey, 3,000, de luxe, custom radio, hardtop and softtop. A real dream car for $2999
57 Ford Ranch Wagon, automatic, 4-door, radio and heater $1795
58 Vauxhall "6", very clean $1095
52 Ford Sedan $395
Trade Up or Down
NO DOWN PAYMENT REQUIRED
837 Yates Phone EV 5-0021

100 CARS FOR SALE

OLSON MOTORS
VICTORIA'S EXCLUSIVE FORD DEALER

MR. LUMSDEN SAID —Never sell a car You Would Not Buy Yourself . . .

HERE ARE THE CARS OUR SALESMEN WOULD BUY

LES STARLING
Invites you to drive this 58 blue Ford FAIRLANE 6-cyl., automatic family Sed. —with 4 new tires, mechanically unmatched, very clean $1699

RAY WILLIAMS
Has chosen this 58 CHEV Sedan. With less than 30,000 miles, it is the economy 6-cyl., standard trans. model. Well cared for $1799

CAM HALLIDAY
Would like you to inspect this beautiful BEL AIR CHEV 56, V8 automatic Hardtop with custom radio, new seat covers. Color two-tone green $1449

BERT RUSSELL
Believes that this 58 ZEPHYR SEDAN cannot be matched for condition anywhere. Smart Fall Rose with matching interior $1549

GLENN GIBSON
Is really sold on the PLYMOUTH FURY Hardtop. This 59 has power steering, brakes, super V8, push-button drive, radio, inside control mirrors, fabulous throughout $2299

CAM KNOWLES
Is sure that one look and a test drive in this 56 BUICK 4-Door HARDTOP would steal your heart. Radio, automatic, lots of extras. Gleaming black and shining chrome $1499

EARL LEVY
Says no one would pass up this immaculate two-tone 57 automatic PLYMOUTH DE LUXE with only 23,000 miles and one-owner condition $1399

OLSON MOTORS
Your Downtown FORD DEALER
Wide Open Till 9 p.m.
1036 Yates EV 4-1144

TOP BUYS TODAY!
A AND A

PONTIAC
58 Sedan, 6-cyl., one owner, std trans. An excellent car, only $1695

MERCURY
56 Sedan, very well-kept, auto trans, radio $1295

ZEPHYR
57 Sedan, radio, low mileage, top shape $1295

TERMS TO SUIT
55 Ply Wagon — 55 Chev Wagon
55 Dodge, $745 — 51 Austin, $295
50 Olds 6, $275 — 55 Vauxhall, $845

A & A CARMART
2644 Quadra, opp Safeway. EV 6-2712

$$ SAVE $100.00 OR MORE $$

58 DODGE Suburban "6", AT. Was $1995. Now $1895
58 MORRIS Minor. Was $1050. Now $950
58 EDSEL. Loaded with extras. One owner. Was $1995. Now $1895
53 CHEVROLET Bel Air Sedan. Lovely maroon, nice clean car $850

Willys Jeep Dealer
MOONEY & SONS
937 Fort St. EV 3-4177

K.M. MOTORS
Specials

57 CHEV. Hardtop	$1,699
52 CHEV. Club Coupe	$399
61 AUSTIN A55, Radio	$1,799
54 DODGE Suburban	$799
54 OLDS 88 2-Dr. Sedan	$699
57 FORD 6 4-Dr. radio	$1399
56 TR 3, un special	$1699
53 CHEVROLET 4-Dr. Sedan	$599
55 NASH Met. Coupe	$699

943 Yates EV 2-5823

DEPENDABLE WINTER DRIVING
58 PLYMOUTH, V-8, AT $1695
58 METEOR, Rebuilt Motor 1095
54 DE SOTO, Like New 975
55 DODGE, AT 895
54 ZEPHYR, Clean 795
• YOUR TERMS •
MIDTOWN AUTO SALES
847 Yates EV 6-1023

1959 VOLKSWAGEN VAN, TOP MEchanical condition. Low mileage. New 2-tone paint, snow tires. $1,250. EV 2-3394.

1953 STUDEBAKER LOWBOY coupe. New paint, radio, heater. Excellent all around. 2720 Lansdowne.

NEWLY PAINTED 1950 AUSTIN, reconditioned motor and clutch, anti-freeze and snow tires. $250 or offer. EV 5-1284.

CHEV POWERED 1950 FORD club coupe. EV 4-1343.

100 CARS FOR SALE

PACIFIC CHRYSLER PRODUCTS LTD.

EVERY CAR SOLD GETS THE FOLLOWING SERVICE
- Thoroughly reconditioned
- Lubricated and oil changed
- Six quarts First Grade Anti-Freeze

FULL WARRANTY CERTIFICATE ISSUED with each car for FULL YEAR Or 10,000 Miles

ONLY 10% DOWN
$$ SAVE $$

54 MERCURY, V-8, 9-pass. Station Wagon. Custom radio, heater. Gleaming black and red with matching red and white leather upholstery. Hard to find one to compare.

57 DODGE Royal Sedan. Automatic, power steering, power brakes, tri-tone paint. SAVE $300 $1695

58 FORD Sedan, 6-cylinder economy, royal blue with matching interior $1395

57 PLYMOUTH V-8 Sedan, push-button drive, custom radio, heater, whitewalls, 2-tone. Excellent condition. SAVE $300 $1195

COMPARE THESE BEFORE YOU BUY!

SMALL CAR SPECIALS

59 HILLMAN Sedan. Real economy, low mileage, one-owner. Like new. Was $1395. SAVE $400. Our Special Price Only $995

58 HILLMAN Sedan, automatic, heater, two-tone. Excellent condition, the best buy in town. Only $895

55 HILLMAN Husky Stn Wagon. Real economy family car. SAVE $300. Only $495

53 VANGUARD Sedan. Ideal second car. Priced to go at only $295

Many More Exceptional Cars to Choose From at $ $ $ Saving Prices

FOR THE BEST DEAL IN A USED CAR COME TO PACIFIC CHRYSLER PRODUCTS
YATES AT COOK
EV 6-2411
THE ONLY PLACE TO DEAL

DOMINION MOTORS
Blanshard and Cormorant
EV 5-5012

60 STUDEBAKER 4-Door, Station Wagon (8), Automatic, Radio, power steering, Pullmanized $2995
60 STUDEBAKER Convertible, Radio, power top $2795
56 BUICK H.T., A/T $1495
54 DODGE Sedan, Good $695
52 CHEV, automatic $545
58 INTERNATIONAL TRAVEL-ALL, 4-wheel drive. Ideal for hunting. Like new $2,495

TRUCKS
61 GMC ½-Ton Pick-up, Wide side, long box, mobile bumper. Only 1,800 miles $2295
55 CHEV 2-Ton cab and chassis $1095
56 DODGE PICKUP, top condition $895
56 INTERNATIONAL S-160 Van $1495
54 DODGE, 1-Ton, dual wheels, van body. Suitable for camping $1095
56 BEDFORD Van, Good $695
55 MORRIS Van $495
52 GMC Panel, new paint $495
50 CHEV Panel, new paint $345
OPEN TILL 9 P.M.

HORWOOD BROS.
Morris · M.G. · Wolseley
Immediate Delivery
MORRIS MINI-MINOR
10% DOWN, $44 PER MONTH
Bank Financing
58 MORRIS Minor. Cream with red interior. A-1 $1,195
57 CHEVROLET Bel Air Sedan, radio, automatic. A local family's second car $1595
55 VAUXHALL Velox. A clean, low-mileage car $995
54 CHEVROLET Coach. Radio, heater. Very Clean $845
51 CHEVROLET Sedan. New motor recently $445
52 PONTIAC Sedan $395
OPEN TILL 9 P.M.
WED., THURS., FRI.
819 Johnson St. EV 3-6113

GRANITE MOTORS
Bank Financing
61 CHEV 2-Door, 1 owner, 9,000 miles. Guaranteed, Robin's egg blue. Only $2245
642 Burnside E.
EV 6-4114

1961 COMET DE LUXE SEDAN, Turquoise blue, automatic. Consider small trade. Best offer. Finance. Owner. EV 4-5692.

1959 VAUXHALL VELOX. TOP condition. Terms. EV 5-9672.

100 CARS FOR SALE

M M M M M M M M M M

COMPARE!

Price! Selection! Condition! Terms! Warranty!

YOU'LL AGREE that MORRISON'S Is the Only Place To Buy Your Car!

61 CHEVROLET Bel Air Sedan, automatic, radio $2895

61 CORVAIR 700 Sedan, automatic $2595

61 VALIANT 2-Door, only 900 miles $2295

TERMS 10% DOWN

No Payments Until End of December

60 CADILLAC Coupe De Ville, beautifully appointed $5195

60 CORVAIR 700 Sedan, automatic, radio $2295

59 BUICK Special 2-Door Hardtop, automatic, radio $2795

NO ONE ANYWHERE SELLS FOR LESS THAN MORRISON'S

Get Full Retail In Trade, Too!

! ! !

59 CHEVROLET Biscayne Sedan $1895

59 STUDEBAKER Lark, top economy $1695

58 BUICK Special, 4-Door Hardtop, fully powered, Reg. $2495 ..... $2295

58 CHEVROLET Stn Wagon, V-8, Positraction rear end $2095

FREE EXCHANGE 6-MON. FREE LUBES

FREE LIFE INSURANCE

58 CHEVROLET Sedan, automatic, radio $1595

53 CHEVROLET Sedan, heater $595

53 PONTIAC Sedan, heater $595

ALL CARS ARE CLEARLY PRICE-TAGGED For Your Protection

59 VOLKSWAGEN, heater $1295

59 SIMCA Sedan, heater $1095

58 AUSTIN Sedan, heater $1195

EARLY BIRD SPECIAL

56 DODGE 2-DOOR

Top Mechanical Condition, Semi-Customized body Early Bird Price $695

Island's Largest and Busiest Dealer

MORRISON CHEVROLET-OLDSMOBILE LTD.

940 Yates EV 3-1108

M M M M M M M M M M

CALEDONIA MOTORS LTD.

Yates at Cook

Volvo from $2195
Peugeot from $2295
Singer Gazelle $1989

CLEARANCE PRICES — THE SAVINGS WILL AMAZE YOU

[illegible]

WE BUY OR SELL ON CONSIGNMENT

Open Evenings EV 5-2431

MUST SELL My 1962 Zephyr demonstrator, automatic ... [illegible]

---

* NATIONAL

* ELIMINATES

* THE RISK!

BONUS BUYER BENEFITS ! ! !

* 6 Months' Written Warranty
* No Down Payment
* All Cars Clearly Priced
* Volume Low Prices
* Top Retail for Your Trade (Not Wholesale)
* The Largest Selection of Premium Cars
* Free Exchange Privilege

58 CADILLAC Fleetwood Sixty Special 4-Dr H'top Sedan. Air cushion ride, all usual Cadillac appointments, plush tuft-pile carpeting throughout. Leather and nylon brocade interior. Only 27,000 miles. Sharp black exterior with full chrome. WINTERIZED. On Display at National Motors.

61 CHEV 9-pass. Station Wagon, V-8, automatic, radio, power rear window, 9,000 miles, white-walls, metallic green. NATIONAL PRICE $3595

60 METEOR Rideau "500" automatic, full power, custom, push button radio, tutone, robin's egg blue, with white top, whitewalls. Immaculate. NATIONAL PRICE $2495

59 CHEV Impala Hardtop. All power. Low mileage. Jet black, WW, reduced to sell. NATIONAL PRICE $2395

59 EDSEL 2-Door Hardtop, auto, dual range trans, 2-tone maroon with Alaska white top, low mileage and fully reconditioned. NATIONAL PRICE $2195

56 CHRYSLER Sedan, power steering, brakes, windows, seat. This prestige car loaded with extras! NATIONAL PRICE $1595

"OK Hunters, set your Sights on These"

52 FORD 4-Door Sedan, custom radio, near new tires, 2-tone maroon $245

49 MERCURY 4-Door Sedan, dark green $135

49 FORD 2-Door, custom radio, green $135

VICTORIA'S first and only OUTDOOR SHOWROOM of Exclusive ONE OWNER Low mileage, case history cars

ECONOMY SPECIALS

60 M.G. Sports Roadster Convertible. Never raced. Fire engine red, matching leather upholstery. Has to be seen to be appreciated. NATIONAL PRICE $1895

52 ZEPHYR Sedan, radio. A really clean unit. Gleaming white, tuftpile carpeting. Leather finished interior throughout, 29,000 miles. NATIONAL PRICE $795

52 VANGUARD 4-Door blue $315

52 HILLMAN 4-Door, tan $265

51 PREFECT 4-Door, brown $155

50 AUSTIN 4-Door, black $145

"ALL CARS WINTERIZED"

"52 Respectable Years in the Automobile Business."

N A T I O N A L MOTORS

EV 4-8174 819 Yates

ALL NEW 62 LARK ONLY $2485

UNITY USED CARS

[illegible list]

MANY OTHERS From $95 up

TRADE UP TRADE DOWN 854 Pandora EV 4-1612

If You WANT Your Car SOLD NOW FOR CASH

Enquire MAYNARD'S Auctions

731-3 Johnson EV 4-5921

$ $ $ $ $ $ $ $ $ $

GUARANTEED! 42 MILES PER GALLON CITY DRIVING

1962 RENAULT GORDINI

100% New Car Guarantee Parts and labor 1 year

ONLY $196 DOWN $59.80 PER MTH.

Test Drive The GORDINI

TRADES

61 AUSTIN A55 Stn Wagon. Like new. Only $2095

59 DODGE Viscount. Showroom condition, V-8, automatic, white-walls, custom radio $2195

59 METEOR Niagara. Exceptionally clean, custom radio $1895

56 PLYMOUTH Savoy, tutone, whitewalls, custom radio $1095

55 CHRYSLER New Yorker, tutone blue, whitewalls, automatic, power steering $1295

55 FORD Customline Sedan, A-1 condition $1095

54 STUDEBAKER, 6-cyl., overdrive $695

53 PONTIAC Sedan, tutone green and white $595

52 PONTIAC Sedan, custom radio $395

52 BUICK Tudor, tutone blue and white $295

50 FORD Sedan, radio $245

47 PLYMOUTH Sedan. Must be seen to be appreciated $195

* RENAULTS *

60 RENAULT Dauphine, 1-owner car, 6 mth. warranty $1395

60 RENAULT Dauphine, automatic clutch, custom radio $1495

ENSIGN MOTORS LTD.

RENAULT * Sales * Service * Parts

EV 5-9761 EV 5-9762

$ $ $ $ $ $ $ $ $ $

RADIO HIGHLIGHTS

CKDA, 1220, Victoria; CJVI, 900, Victoria; CFAX, 1070, Victoria; CBU, 690, Vancouver; CJOR, 600, Vancouver; CKWX, 1130, Vancouver; KIRO, 710, Seattle; KOMO, 1000, Seattle; CKNW, 1320, New Westminster; KING, Seattle, 1090.

Most stations broadcast news bulletins on the hour and on the half-hour at peak morning and evening peak periods.

Major newscasts: CBU, Vancouver, 7.30 a.m. (BBC news at 9 a.m.), 12.15 p.m. and national news at 7 p.m.; KIRO, Seattle, 6 p.m.; KOMO, Seattle, 6 p.m., 10 a.m.

TIMES GOOD MUSIC HOUR

CJVI

7.30: Times Concert Hour — Waltz from Swan Lake, Tchaikovsky; The Swan, Saint-Saens; Sunrise and You and Marcheta, Thomas L. Thomas; Barcarolle, Offenbach; Thieving Magpie, Rossini; There Is a Balm in Gilead, choir; Prelude in C sharp minor, Rachmaninoff; Waltz of the Flowers, Tchaikovsky.

FEATURES

TONIGHT

6.00: Headline News, KING.

6.05: Alphonse Ouimet, CBU.

6.15: Dick Batey Comments, CJVI; Bandwagon, CKDA.

6.30: Suppertime sing along, CJVI.

7.00: National news, talk, CBU.

7.10: Resources for tomorrow, CBU.

7.30: Times Concert Hour, CJVI.

8.00: People Are Interesting, CBU; House Party, CKDA; World Tonight, KIRO.

8.30: Assignment, CJVI; From the Capitol, KOMO.

9.00: CBC Winnipeg Symphony, CBU.

10.15: Literary Scrapbook, KOMO.

10.30: Late Show Drama, CJVI.

11.00: Musical Mind, CBU; World Affairs, KOMO.

11.15: Album of Classics, KOMO.

TUESDAY

9.00: BBC News, CBU.

10.00: Cavalcade, CFAX; Six for One, CJVI.

10.10: Arthur Godfrey, KIRO.

10.30: University of the Air, CBU.

11.00: Off the Record, CBU.

11.10: Linkletter's House Party, KIRO.

12.05: News and Percy Faith, CJVI; Bill Mackie, Weatherman, CFAX.

12.10: Ross Mortimer, CJOR.

12.30: Farm Broadcast, CBU.

1.00: Joe's Notebook, CJVI; John Drainie Story, CBU.

1.45: Curios, CBU.

2.00: Pop Concert, CJVI; School Broadcast, CBU; Time Out, CKDA.

2.30: Trans-Canada Matinee, CBU.

4.00: Sing Along, CJVI.

4.00: Rolling Home Show, CJVI.

T - E - L - M - A - C

No Money Down SMALL CARS

[illegible]

NO MONEY DOWN FIRST PAYMENT LATE DECEMBER PAYMENTS TO 36 MONTHS

[illegible]

Usually 40-50 Cars in Our Storage Facilities

2-YR. 50-50 GUARANTEE Secured in Writing

T - E - L - M - A - C

SMALL CAR Motormarket 845 Fort EV 5-3441 OPEN EVENINGS 10 — Sat. 9

JAMESON MOTORS LTD.

740 Broughton St.

[illegible list]

Open Evenings EV 4-1161

AUTO SALES

[illegible list]

1118 YATES ST. EV 4-2511

[illegible]

P P P P P P P P P P P

PLIMLEY ON YATES

58 AUSTIN A55 Manumatic $1395

58 AUSTIN A105 6-cylinder $1895

58 METEOR 2-Door Hardtop $1895

57 STUDEBAKER Champion $1319

57 PLYMOUTH Sports Suburban $1870

57 JAGUAR Mark VIII Sedan $3190

57 FORD Fordor Sedan, AT $1595

57 VOLKSWAGEN Sedan $765

56 PLYMOUTH V-8 ..... $1095

56 MORRIS Oxford Station Wagon $935

55 NASH Rambler Stn Wagon, AT $1095

PLIMLEY

1010 Yates EV 2-9121

P P P P P P P P P P P

SUBURBAN MOTORS LTD.

COMET METEOR MERCURY BRITISH FORD

Enquire about the "Suburban Plan." The easiest way to purchase used cars in Victoria.

Your car is your down payment.

NO PAYMENTS UNTIL JAN. 15TH

* Free exchange privileges,
* Guarantees in writing.
* Excellent selection from $100 up.
* Sale prices.

SUBURBAN MOTORS QUALITY USED CARS, COMPLETELY WINTERIZED! RECONDITIONED! GUARANTEED!

Week End Special

56 PLYMOUTH, tutone, seat covers, very clean $795

3377 N. Douglas, EV 6-6131

TRADED ON THE AMAZING VOLKSWAGEN

PRICE CHALLENGER

1955 DODGE. Top model, V-8, 4-door station wagon. 2-tone paint, radio, etc. Now only $995

SPEEDWAY MOTORS LTD

971 Yates EV 5-2415

First Time Offered NEAR NEW N.S.U. PRINZ $895 ONE ONLY ! ! NO DOWN PAYMENT

55 CHEVROLET $1095
57 CHEVROLET $1495
57 DE SOTO $1695

MIDGLEY BROS. N.S.U. Prinz Dealer 2017 Quadra, EV 5-9524 (Next to Jimmie Little's)

101 FOREIGN AND IMPORT SPORT CARS

[illegible]

106 TRUCKS

McBean Truck & Equipment Ltd.

[illegible list]

DAY AND NIGHT SERVICE

517 Herald St. EV 5-5908

[illegible]

107 PARTS, TIRES AND ACCESSORIES

[illegible]

---

107 PARTS, TIRES AND ACCESSORIES

Your Car's "Heart" is the BATTERY

For a strong, sure start every time get an "EXIDE" 12-VOLT BATTERY $12.75 Ex. Delivered and Installed

FRANCIS BATTERY & TIRES, LTD.

Retreading Specialists 1423 Quadra Street EV 3-7022

BE SURE BE SAFE BE SENSIBLE

The cost of a Goodyear retread is ½ the cost of a new tire.

VICTORIA TIRE LTD. Government at Herald EV 2-6184

AUTO WRECKING ENGLISH & AMERICAN CARS EV 6-2641 EV 6-1813 420 BAY ST.

Victoria English Car Wrecking Ltd.

BILL'S AUTO PARTS

[illegible]

Specials in Rebuilt

[illegible]

108 AUTO REPAIRS, SERVICE, TOWING

[illegible]

109 AUTO BODY WORK AND PAINTING

[illegible]

110 AUTO FINANCING and INSURANCE

WHO ELSE WANTS A NEW CAR?

Buy It Now With a Low-Cost, Life-Insured SCOTIA PLAN LOAN

THE BANK OF NOVA SCOTIA

MINORS—CAR INS.

[illegible]

111 TRAILERS and TRAILER PARKS

BOB'S TRAILER SALES Across from T & C Shop Square

Large variety of new and used Travel Trailers and Mobile Homes on our Spacious display lot.

Best Buys This Week!

[illegible]

ONLY $600 DOWN!

2-Bedroom, 1959 Mars 46'x10' Mobile Home. Front kitchen. Nice condition. Take over payments.

Triangle Trailer Sales GR 8-3921; Res. EV 4-8456

[illegible]

112 CARS AND TRUCKS WANTED

1950 OR 51 AUSTIN OR HILLMAN IN TOP CONDITION THROUGHOUT. CASH OFFERED. PH. MR. CAMPBELL, EV 3-7198, 9-5.

NEED CASH?

SMALL CARS TELMAC MOTORMARKET, 845 Fort

WANTED Used Cars and Trucks Top Prices Paid ENSIGN MOTORS LTD.

[illegible]

113 MOVING and HAULING

[illegible]

---

116 HOTELS

ROYAL OLYMPIC HOTEL

[illegible]

Ritz Hotel, 710 Fort Street FURNISHED APARTMENTS AND ROOMS

[illegible]

119 TOURIST ACCOMMODATION

[illegible]

120 ROOM AND BOARD

[illegible]

121 ROOMS TO RENT

COLONIAL INN

[illegible]

125 HOUSEKEEPING ROOMS TO RENT

SCOTT APARTMENTS

[illegible]

---

125 HOUSEKEEPING ROOMS TO RENT

[illegible]

128 FLATS AND APTS. TO RENT FURNISHED

San Sebastian Motel LOW WINTER RATES CLOSE IN — ON BUS Maid Service Weekly

Victoria Motor Court REASONABLE WINTER RATES Everything Supplied

MONTREAL TRUST CO. 1111 GOVERNMENT STREET

THUNDERBIRD MOTEL LOW WINTER RATES

[illegible]

129 FLATS AND APTS. TO RENT UNFURNISHED

[illegible]

---

129 FLATS AND APTS. TO RENT UNFURNISHED

BEACON TOWERS 240 Douglas Street

[illegible]

LA PALOMA 516 Dallas Road

[illegible]

129 FLATS AND APTS. TO RENT UNFURNISHED

FRANK A MARTIN AGENCIES LTD.

Spacious, spotless, heated upper duplex for quiet couple, close to town. Move in now. Very reasonable rental at $80 per mo.

Modern, one-bedroom suite for immediate occupancy. Quiet, permanent tenants desired. $80 per mo. incl. carport and TV connection. Call Mr. L. Keen, Frank A. Martin Agencies Ltd., EV 5-8704 or EV 4-4312.

GLENESK APT.
140 DOUGLAS ST.

De luxe suites, one bedroom, large living rooms, dining area, drape linings, waste disposal units, plenty of cupboards, hardwood floors, etc. Please apply to Mr. Kelpin on the premises. EV 4-1726 or
RANDALL'S LTD. EV 4-8109

CONVENIENCE
COMFORT
ECONOMY

All combined in these new lovely one-bedroom apartments with patio. Close to town, park and transportation. EV 5-2458 anytime. Byron Price, 1314 Quadra.

NEW OCEAN FRONT

Olympic view, from $75. Bachelor and 1-bedrm suites. De luxe. Have everything from swimming pool to garburators. Walking distance Victoria centre. 332 Dallas Road. Inquire
MANAGER'S SUITE, 107.

ROCKLAND AVE. — WONDERFUL sea view. Large 2-bedrm suite, living room with FP, separate dining room, kitchen, stove and frig, patio, own heat control. Garage included. $130 per month. On lease. Contact Rental Dept.,
KER & STEPHENSON LIMITED,
909 Government St.
EV 5-3411

B.C. LAND RENTALS
332 Linden—2 and 3-room self-contained suites, heated. Electric stove. $45 and $50.
1010 Queens—3-room self-contained suites, heated. $65.
404 Superior—1-bedroom suite, ground floor, walking distance to town. $65.
Call Mr. Wallace EV 4-4115.

924 COLLINSON STREET. 4 RMS. Stove and frig. Modern. Close to St. Joseph's Hosp. Rent $80. Available Nov. 20, 1961. Weekends. Ph. EV 5-1733. 1726 Hollywood Crescent, 2-bedrm duplex, upper or lower. Stove. Rent $60. Apply Island Investment Co., Ltd. 774 Fort St. Ph. EV 4-7146.

$92. Central, excellent 2-BR suite. $80. Heated, clean, 1-bedrm duplex. Near Windsor Park.
$60. Beacon Hill. Neat 1-bedrm suite. Wide selection of suites and duplexes. $32 up.
PEMBERTON, HOLMES LTD., 1002 Government Street. Phone EV 4-8124

GORGE VIEW APTS. 2-BEDRM suite. Nice view, quiet block, spacious living room, dinette, kitchen and bathroom, hardwood floors, fridge, electric range and garage. $92. Adults only. No. 15, 630 Gorge Road West. EV 5-0609.

TO RENT—BRENTWOOD WATERfront. Excellent 3-room self-contained suite, hot-water heat, carport, boat anchorage if desired. Available Nov. 15. Rent, including heat, $65. GR 4-1195.

OAK BAY — SEE THESE NICE suites from $40 to $80. Partially furnished if desired, hot water heat, and in an excellent location for all services. Call George Randall Ltd., EV 4-8109 or EV 5-7330.

WARM SELF-CONTAINED BACHelor suite, High Quadra area. Furnished if desired. $55 per month. Phone J. J. WILLIAMS at EV 5-6741. Northwestern Securities of Victoria Ltd.

EMILY CARR APARTMENTS—Bachelor apartment, ground-floor suite. Business lady. Available December 1. EV 3-1036.

MODERN APARTMENT BLOCK. Large bedroom, living room, dinette and kitchenette. $50 a month. Call EV 2-2623, EV 3-7840.

1-BEDROOM SUITES, INCLUDING frig, electric range and heat. $50 and $55. Adults only. Gorge district. EV 5-0609.

ESQUIMALT, 1-BEDROOM SUITE in triplex. Range and fridge, TV antenna and carport. $67. Available now. Phone GR 9-4024.

AVAILABLE IMMEDIATELY — Heated, self-contained 2-bedroom upper duplex, 1034 Wychbury, $70. EV 3-3392.

JAMES BAY, ONE-BEDROOM UPper suite, heat and water; own entrance; close to bus and Buildings. EV 3-3025.

WARM, QUIET, 3-ROOMED, SELF-contained. Close in. Good value. $55. EV 2-2525.

3-ROOM SUITE, GROUND FLOOR. Gas range, garage, reasonable rent. Phone EV 4-8560.

4 ROOMS, MODERN, AUTO HW heat. Front, rear entrances. $65. EV 4-7798.

2460 QUADRA, 1-BEDROOM STE. Redecorated. Fridge, stove, heat and hot water. $75. GR 5-2427.

SAVE BUS FARE. NEAR NEW LAW courts. 3-room suite. Self-contained. Heated. $55. EV 3-9283.

ATTRACTIVE 3-ROOM SUITE, fridge and stove, heated. $55. 1325 Stanley.

LARGE, BRIGHT BED-SITTING room and kitchenette. Range and frig. Heated. EV 2-4987.

ESQUIMALT — ONE-BEDROOM upper suite, $28. Frig, stove, water. Lower one-bedroom, $33. GR 9-3604.

THREE ROOMS, REDECORATED. Fridge, stove. Privacy. Close in. $67.50. Gables. EV 5-4210, GR 7-2115.

OAK BAY AVE., WARM, CLEAN, ground floor suite. Every convenience. Adults. $65. EV 5-1093.

WALKING DISTANCE, DE LUXE 1 or 2-bedroom suites, every convenience, reasonable. GR 7-3957.

VIC WEST, VACANT, SELF-CONtained, $55. Adults. EV 2-3959. 637B Pine, after 5.30 p.m.

$40. SELF-CONTAINED BACHElor suite, range, bath, private entrance. GR 7-3089.

130 FLATS AND APTS. WANTED

ELDERLY REFINED LADY wishes small, warm, ground-floor, unfurnished suite on bus route. $50 or $55. EV 6-1698.

2-BEDRM FURNISHED APARTment or house, for the months of December and January. Retired couple. EV 5-4672.

WOULD LIKE TO SHARE APARTment with business lady, 40-45. Downtown vicinity if possible. Phone EV 4-4719.

REASONABLY PRICED SUITE FOR 1 business woman, Veterans' Hospital area or direct bus line. EV 3-0966.

132 HOUSES TO RENT FURNISHED

10 MINS. FROM CITY
New, furnished, heated. $85-$100
Linen $2.50 extra. Free TV, utilities included. Quiet area.
CHERRY BEND MOTEL
4979 Pat Bay Highway

AVAILABLE FOR WINTER — FINE furnished homes. C. G. Heisterman & Co. Ltd., 1121 Blanshard St. EV 3-4161.

B.C. LAND RENTALS
2630 Beach Drive, 2 bedrooms. Immediate possession. $125. Call Mr. Wallace EV 4-4115.

5-ROOM BUNGALOW TO RENT for winter months. Central. Close to downtown and buses. TV. $85 monthly. EV 6-5340.

WARM, 2-ROOM DUPLEX, WITH kitchenette. $55 including utilities. GR 8-4212.

NICELY FURNISHED DUPLEX, 3 rooms, $80 inclusive. 1661 Fell St. EV 2-0675.

WANTED, BUSINESS GIRLS OR nurses, age 25 to 35, to share furnished home. EV 5-5304.

COLWOOD COURT — SPACIOUS bungalows, trailer park. GR 8-1828.

SMALL, MODERN DUPLEX NEAR Naden. $50. Enquire 1037 Eurdett.

3-ROOM MODERN BUNGALOWS. Donegal Court. GR 8-2824.

133 HOUSES TO RENT UNFURNISHED

FRANK A. MARTIN AGENCIES LTD.

OAK STREET — 2 bedrooms. Auto oil. Wired for elec stove. Available now. $80 per mo. Call L. Keen, EV 5-8704 or EV 4-4312. Frank A. Martin Agencies Ltd., 1114 Blanshard Street.

NICE 2-BEDROOM — ESQUIMALT home, basement with W & C heat. $70.
$125—6-YR-OLD 3-bedrm Esquimalt home. Large LR, full basement, secluded garden. Nov. 1.
$80.00—Fairfield. Clean older 2-bedrm home on large lot.
$72.00—NADEN. REDECORATED 2-bedrm house. Oil heat.
$117.50—Near College. 3 bedrms. Oil heated.

DUPLEXES
Modern 2-bedrm SxS duplex. Oil heat, driveway and basement. $75.
PEMBERTON, HOLMES LTD.
1002 Government St. Ph. EV 4-8124

COOK STREET — BRIGHT, 2-BEDroom duplex. Close to own. Oil heat. $80.
VIEW ROYAL—3-bedroom, 2-storey, suburban dwelling. Oil heat. $110.
LULIE STREET—Excellent location. 6-room semi-bungalow. Oil heat, drive-in garage. Close to schools. $95.
EBERTS STREET—Spacious 2-bedroom duplex. Sea view from sundeck. Close to bus. Oil heat. $75.
JOHN STREET — 3-bedroom, older home. $50.
THE ROYAL TRUST CO.
1205 Government St. EV 3-4126

DUPLEX FOR RENT
1457 RICHARDSON—4 rms and bath. Heat included at $85.00.
1887 HOLLYWOOD CRESCENT—3 rms and bath. Some sea view, range, automatic water heater and oil circulating heater included at $50 per month.
737 McLURE ST.—3 rms and bath. Heat included at $65.00.
SWINERTON, STEWART, CLARK LTD.
608 Broughton St. EV 5-2481

B.C. LAND RENTALS
3665 Raymond, 2 bedrms, stove, fridge. Lovely home, $110.
135 Clarence, 2-bedroom duplex, $55.
2141 Beach Dr. Modern 3-bedroom. Stove, fridge, washer. $145.
1208 Oliver. Spacious upper duplex. Stove, fridge. $130.
903 Admirals, Esquimalt, 3 bedrms. Lovely residence, $125.
Glanford area. 3 bedrooms. Stove, fridge and washer. Immediate. $95
Call Mr. Wallace, EV 4-4115

MONTREAL TRUST COMPANY
1111 Government Street
EV 2-3135
Immediate possession of a two-bedroom, newly decorated duplex, excellent location at 361 Foul Bay Road. Attractive living room with fireplace, dining room, very modern kitchen and four-pce. bath. Drive-in garage, furnace room and storage in basement.
Rent $125 per month.

LOVELY 3-BEDROOM HOME. L-shaped living-dining room, twin-size bedrooms, large kitchen with dining area. Full basement with 2 drive-in garages. 1½ bathroom. On no through street. $125. GR 7-6846.

JAMES BAY, 3-ROOM COTTAGE, vacant, $45.
CENTRAL, HIGH LOCATION. Lower duplex, $65. Upper duplex, $50. Quiet area. Rental Dept. Northwestern Securities of Victoria Ltd.

HEISTERMAN RENTALS
Esq., Gorge Park, 3-BR, $115, lease. West Saanich Rd., 1-BR, partly furnished, $45 (6-mo.). C. G. Heisterman & Co. Ltd., 1121 Blanshard St., phone EV 3-4161.

MALAHAT ESTATE HOME. 3 BEDrooms, den, stove and fridge. Double garage. Lovely gardens, private lake and hunting. $125 a month. EV 5-2446 and EV 2-9888.

NEAR UNIVERSITY. COMFORTable 2-bedroom modern bungalow. Rent $85.00.
A. BERNARD & CO. LTD.
629 Fort St. EV 4-9335

$60—NR DALLAS (CORNER), MODern 1-bedroom side-by-side duplex, oak floors, garage, garden. ½ block to sea, park. C. N. Montague Co. EV 4-9318, EV 3-5967.

MUST RENT IMMEDIATELY, new 2-bedroom side duplex, oil heat, drive-in basement, close to shops, schools and bus. $80. 3283 Albina, EV 5-8352.

SxS DUPLEX, 2 BEDRMS, OAK floors; oil heat, wired for range; poss. Nov. 1; $80 per month. Clarke & Wallace Realty, EV 5-8794.

2 TO 3-BEDROOM OLDER HOME, wood and coal furnace, oil range; close to all conveniences. At 682 Sumas St. $65 per month. GR 9-1443.

3023 MILGROVE, OFF GORGE Rd. 2-bedroom stucco bungalow, oil range, oil heater, $75. Children welcome. EV 3-1953 after 10 a.m.

OAK BAY, SXS DUPLEX, TWO bedrooms, oak floor, LR, oil heat, range. Poss. Nov. 20. $85 month. EV 3-4313.

4-ROOM SIDE-BY-SIDE DUPLEX, stucco, garage, $60, near Town and Country. EV 2-1040 evenings and weekends.

NEAR TOWN & COUNTRY, 5-BEDroom older home with frig and stove. Children welcome. EV 8-1898.

MODERN, 1-BEDROOM DUPLEX. $55 per month. Apply 83A Sims Ave. before 7 p.m.

MODERN 2-BEDROOM DUPLEX. 2154 Quimper St., Oak Bay, $90. Drive by, and phone EV 3-0466.

524 DAVID ST. 3 ROOMS DOWN, 3 up, large kitchen, oil stove, oil heater. $60 per month. EV 3-2537.

3 BEDRMS, BASEMENT, OIL heat, modernized. $90. Vacant. Western Homes Ltd. EV 2-2157.

ATTRACTIVE SIDE-BY-SIDE DUplex, 1 block south University School. 2 bedrooms. EV 6-6245.

NEXT TO PARLIAMENT BUILDings, side-by-side duplex. Adults. 462 Quebec.

52 LINDEN, DEC. 1ST. 2-BEDROOM, LOWER DUPLEX, PLUS BASEMENT. $75. EV 5-8138.

3-ROOM DUPLEX, 1 BEDROOM, gas heat. $40. 1355 Vining Street. EV 8-2203.

1-BEDROOM DUPLEX, JAMES Bay, $65 includes oil heat and electricity. EV 2-3028.

1227 DOMINION ROAD. NEW, 2-bedroom side-by-side duplex. Call EV 4-1496.

MODERN DUPLEX, OIL HEAT, electric kitchen, fireplace. Adults. $85. GR 9-6016.

SPACIOUS SEA-VIEW BUNGALOW, Ten Mile Point. $160. Option to buy if desired. GR 7-3845.

4-ROOM HOUSE, $70 PER MONTH, automatic washer and range included. EV 2-5626.

MODERN 4-RM HOUSE, BSMT, garage. Jubilee area. EV 3-5584.

SIDNEY — 5-ROOM BUNGALOW. Immediate possession. EV 5-4597.

$60. GLEN LAKE. 2 BEDROOMS, wood and coal furnace. GR 8-4208.

MODERN SIDE DUPLEX, $50. NR Colwood. 1 child. GR 8-2095.

NEW 2 AND 3-BEDROOM DUplexes, $60, $65, Langford. GR 8-2736.

3-ROOM DUPLEX IN THE country, $35. GR 4-2050.

3 BEDROOMS, VIC WEST, $75. GR 9-2884.

3-ROOM DUPLEX FOR RENT. PH. EV 5-3038, EV 4-6732.

WARM SIDE DUPLEX, OIL-O-Matic heat. $68. Dec. 1. EV 4-4904.

4-ROOM COTTAGE, OIL HEAT, $40 month. 729 Latoria. GR 8-3916.

WATERFRONT, 5-ROOM HOUSE to rent, at Pat Bay. EV 2-1722.

2-BEDROOM UPPER DUPLEX, heated. $75. Fairfield. EV 2-6541.

134 HOUSES WANTED TO RENT

WE ARE URGENTLY IN NEED of 2 to 4-bedroom homes for reliable clients. List your rentals with Mrs. Simpson, EV 2-4251, Rithets Consolidated Ltd.

WANTED, 2-BEDROOM HOUSE OR apartment, furnished, close to downtown. Quiet area. GR 8-4520.

WANTED — 3-BEDROOM HOUSE with fridge and range. Willing to pay $60-$70. Phone EV 3-2123.

UNFURNISHED 2 OR 3-BEDROOM, comfortable home. GR 9-5634.

137 HALLS, STORES AND OFFICES TO RENT

• NORWAY HOUSE •
1110 Hillside Ave. EV 4-3726
Brand new spacious hall, has stage, sound equipment, seats 200. Equipment rentals. Kitchen. 4 washrooms. Ideal for banquets, weddings or any function. Smaller hall optional.

FOR LEASE, NEW DRIVE-IN store on heavily trafficked Douglas St. Available Nov. 15. 1,200 sq. ft. Parking for 8-10 cars. Call Mr. G. H. Carter, EV 2-8141, between 9.30 a.m. and 12 noon.

NEW STORE, ROYAL OAK SHOPping centre, available immediately. GR 7-3700.

CLEAN GROUND FLOOR SPACE in concrete building. 2,000 sq. ft. $100 per month.
2 excellent second floor offices, 720 x 800 sq. ft. Redecorated and altered to suit tenants. Reasonable rents.
$90. Ground floor store space and living quarters. Business district.
PEMBERTON, HOLMES LTD.
1002 Government Street EV 4-8124

SHOE REPAIRS
Oak Bay, well-heated store. Suitable for the above. No opposition. Low rent.
A. BERNARD & CO., LTD.
629 Fort St. EV 4-9335

FOR CITY STORES OR OFFICES, wholesale or retail, at reasonable rentals. Apply J. Burridge, F. N. Cabeldu, Ltd., 1212 Broad Street, EV 3-7174 or eves. GR 7-6845.

B.C. LAND RENTALS
Stores, offices and building space for rent. Phone Mr. Wallace, EV 4-4115.

STORES AND OFFICES FOR rent, apply 2010 Douglas St.

138 MISCELLANEOUS TO RENT

GARAGE, $4, 1785 FOUL BAY RD. EV 3-8220.

139 WANTED TO RENT MISCELLANEOUS

WANTED TO RENT, BUILDING for 4 months to house construction of boat. Require 20x40x15 high. Phone EV 6-3038.

140 PERSONAL LOANS

MONEY AVAILABLE

Consolidate Debts and Reduce Monthly Payments!

Amount	Payments
$ 307	$22.00
$1,000	$41.45
$1,500	$57.00

Loans of $1,500 and up fully insured against sickness, accident and death at no extra cost.

CRESCENT FINANCE
CANADIAN—COAST-TO-COAST
742 Yates EV 6-2407

141—MORTGAGE LOANS AND INSURANCE

"41 DAYS"

It is time to start thinking about Christmas. Why worry about cash for your Christmas shopping? We will give you FULL MARKET VALUE for your agreement or mortgage.
If you do not wish to dispose of your mortgage, we will lend you money using your mortgage or agreement as security.
Contact
W. ROSS
COMMONWEALTH MTGE.
631 Yates
EV 5-6741 24-hr. service

NHA
NHA
NHA
AND CONVENTIONAL MORTGAGE
MONEY AVAILABLE

Home — Renovations — Apartment loans, one year payout privileges. Low interest.
Call MR. HOBSON: EV 2-4288
J. H. WHITTOME & CO. LTD.
New location, 714 Fort St.

INVESTMENT MONEY
Is your money working to its capacity, consistent with maximum security?
CONTACT—MR. D. B. DOWSLEY OF FRANK A. MARTIN AGENCIES LTD. EV 5-8704, EV 5-2883.
For top security, well placed first and second mortgage investments. Refinancing of first and second mortgages arranged.

MONEY
MONEY
MONEY

First mortgages available
Greater Victoria, new or older homes, apartments and commercial buildings. 7%—8%. Call P. Bailey, EV 5-6022, eves. EV 5-1530. SEYMOUR E. BUSHE & SONS LTD., Rm. 310, 612 View St., Victoria.

I CAN USUALLY OBTAIN A HIGHER PRICE for your 2nd mortgage or agreement. VICTORIA AND UP-ISLAND. Loans arranged on 2nd mortgage security, or I will be pleased to appraise your document for outright sale, without obligation.
REFINANCING.
7% and 7½% 1st MORTGAGES
COUNTRY MORTGAGES
Progressive Building Mortgages
DOUGLAS HAWKES, 817-A Fort
EV 4-7128 (after hours EV 5-2589)

IMMEDIATE CASH FOR MORTgage loans. Quick decisions, repayment to suit. Current rate of interest. Discuss your financial problem with our mortgage department. Mortgages and Agreements purchased.
P. R. BROWN & SONS LTD.
"Serving Victoria for Over Half a Century"
762 Fort Street Phone EV 5-3435

MONEY TO LOAN
We have the following amounts available for first mortgages:

$1,000	$1,500	$2,500	$3,000
$3,500	$4,000	$4,250	$4,500
	$5,000	$10,000	

Current rates of Interest.
No delays Quick Decisions
Brown Bros. Agencies Ltd.
1125 Blanshard St. EV 5-8771

MONEY TO LOAN ON MORTgages, quick decisions, also agreements and mortgages purchased for cash. See us for top prices.
A. BERNARD & CO. LTD.
629 Fort St. EV 4-9335

FOR FAST SALES — LIST WITH DALBY & CO., 1010 BLANSHARD. EV 3-6241.

142 WANTED TO BORROW

SHORT TERM
10%
Secured by mortgage 6-year-old home, city location. $2,200 needed. Approximate $10,000 value. For further information phone GR 7-1951.

MONEY WANTED TO FINANCE builder's sales. 1st mortgage 7¼%. Would consider small bonus. Phone GR 8-2736.

145 BUSINESS OPPORTUNITIES

GARAGE

PREMIUM CITY LOCATION, 4 service bays, fully equipped. Steady, dependable clientele. It's a sound business. Ill-health forces this sale, down payment or property trade considered. Make an offer—it must be sold. Financial statement available. For details please call ROY McGILLIVRAY, EV 5-6741 or EV 5-0987. Northwestern Securities of Victoria Ltd.

$500 DOWN

SxS duplex, Esquimalt. Income $110 per month. No basement. Lge. lot. Good rental area. Price $7,850. McCandless Realty, 830 Fort. EV 3-6111 or eves. EV 4-5855.

SUBURBAN GROCERY BUILDING and BUSINESS
This corner store business has always enjoyed very steady trade of well over $50,000 a year, and nets approx. 12%. The modern building has excellent living quarters with large LR; kit. with breakfast nook; 2 bedrooms and bath. Attractive store; 100% clean stock of approx. $3,500. Ideal location. Owner will show books to bona fide prospect. Some terms can be arranged and price certainly right at
$18,500
for bldg. and all equipment plus stock at invoice. No telephone information but full particulars will be given at office by Mr. Hill.
Brown Bros. Agencies Ltd.
1125 Blanshard St.

BUSINESS EXECUTIVES
Opportunities exist in the multimillion dollar food supplement industry for a few qualified organizers with proven records of success, to establish distribution in the Vancouver Island area. This firm is the leader in this mushrooming industry and is the fastest growing business in Canada. An investment of $1,500 to $7,500 is required for operating merchandise. If you are capable of thinking in terms of $50,000 annually and up, write Victoria Press, Box 863 for interview.

27 SUITE APARTMENT COURT

FAIRFIELD, MOST DESIRABLE LOCATION. WALKING DISTANCE TO PARK, SEA AND CITY CENTRE. FIRST TIME OFFERED (FOR SALE).
Built for and operated by present owners. No rental loss in approx. 10 years of trouble-free operation. Well diversified suites of one and two bedrms, also bachelors, all self-contained; 90% have own front and rear entrances. Outstanding condition throughout the court. Comprises almost one acre of irreplaceable property. Two laundry rms in basement. Hot-water O-O-Matic heating. Full information, terms, etc. by appointment, call Mr. Houston, EV 6-2996. EXCLUSIVE. Island Homes Ltd., 2510 Douglas Street.

CITY GROCERY

Small city grocery with living quarters. Good steady business. Could be increased. Price including equipment $2,700, plus stock. Mrs. McKeage, EV 5-8784 anytime. Douglas Realty Ltd.

LIVE RENT FREE—FAIRFIELD

8-rm O-O-M HW heated home, 4 well appointed lge rooms main flr for owner, plus 5 housekeeping rooms up. Steadily occupied rooms afford your payment on your mtge and fuel. You live graciously on main floor.
Price $14,500
with only $3,000 down. Call Len Yeo EV 5-8784 anytime.
Douglas Realty Ltd.

HOME AND INCOME
Or Investment

Half block from government buildings. Now rented as owner lives on mainland. LARGE 10-ROOM HOME INCLUDING 2 ROOMS IN THE BASEMENT. LOCATION MAKES IT IDEAL FOR GUEST OR ROOMING HOUSE WITH HUNDREDS OF OFFICE WORKERS NEARBY. It has 3 bedrooms on the main floor and 2 more upstairs. Electric kitchen, modern vanity bathroom, oil furnace, new wiring, living room and a dining room 14x20. THIS IS A CLEAR TITLE PROFIT-PRODUCING OPPORTUNITY.
Asking $11,250
with terms. Call J. Fidler EV 5-6741 anytime. Northwestern Securities of Victoria Ltd.

SOUND INVESTMENT!

2 De Luxe Apartments in a beautiful location in Fairfield facing Beacon Hill Park. All suites occupied by better-class tenants and always a waiting list. All suites have spacious rooms, colored elect ranges and fridges, pastel colored bathroom fixtures, W-to-W carpets in halls, laundry room with automatic washers and dryers. Two minutes to seafront. Park at the door. A reasonable down payment will secure a steady income, plus a substantial buildup of the equity. To be viewed only by an appointment. Please ask for the exclusive agents.
J. Vallance EV 5-3411, GR 7-1917.
Ker & Stephenson, Limited

MEAT MARKET

Buying a long-established business is "good" business. Since 1918 two families have successfully operated this downtown meat market and butcher shop. All equipment near new, or in good condition. 32' of showcase coolers, 17'x14' walk-in cooler. Four sets of scales. Automatic slicer, sausage machine, etc. If you are a good butcher this is your opportunity to purchase one of the best shops in the city.
At the Price of only $9,750
Phone ROY McGILLIVRAY or M. SMITH, EV 5-6741 anytime. Northwestern Securities of Victoria Ltd.

NEW
NHA DUPLEX
ESQUIMALT

Here is a brand new side-by-side duplex. Very few duplexes are built today with through halls which makes this one unique. It has fireplaces on each side, large living rooms, kitchens with dining areas, lots of cabinets, 2 good-sized bedrooms for each unit, full high cement basement suitable for extra rooms, separate oil furnaces. At present one side is rented for $100—no lease. Payments $112 (P. & I.).
Full Price $21,442
Phone N. Krienke or C. Giddy, EV 5-2458 anytime. Byron Price, 1314 Quadra.

6 SUITES
SECLUDED AREA
CITY — NEAR PARK
AND SHOPS

This apartment has been remodelled completely for present owners. Excellent record of rentals to adult tenants. Owner will consider trades, home or duplex in the 3-mile circle preferred. All suites are completely self-contained and rentals are in the moderate range under $100.
New Full Price, $26,500.
Contact Mr. Forrest, EV 2-9146 or GR 9-5080.
VICTORIA REALTY LTD.

SO RARE!
SEAVIEW
OAK BAY DUPLEX

Interior gracefully decorated with panelling, wall-to-wall carpets and many extra features. Lovely view of the sea from both suites with separate entrances. One suite is presently leased for 2½ years at $90 per month, this will make it self-supporting. Substantial down payment required.
Full Price $20,000
Please contact Mr. Wilf Gee, EV 2-4312, eves. EV 3-5307. Dickie & Shaver.

"TODAY'S BEST BUY"

Fully licensed guest house to be sold at a great sacrifice, due to owner's illness. Well located and complies with regulations. Be the first to take advantage of this bargain at the low, low price of
$13,900
Easy terms with low down payment. Call RACHEL PARSONS anytime EV 5-6741. Northwestern Securities of Victoria Ltd.

SIDE-BY-SIDE
DUPLEX

Within 3 blocks of Memorial Arena. This is a newly converted duplex; stucco finish. A one-bedroom unit and a two-bedroom unit; also a two-car garage. Clear title. PRICE $10,500. For details please phone J. A. McLellan, EV 5-8704.
FRANK A. MARTIN AGENCIES LTD.
1114 Blanshard Street

REVENUE
MEMORIAL ARENA AREA
Four suites in this apt. block; suites have been decorated; no vacancies. Full, high basement. O-O-M heat; clear title property. $3,000 down. Balance to owner. Exclusive listing.
FULL PRICE $10,900
Doug. Lawson, EV 5-8771 anytime
Brown Bros. Agencies Ltd.
1125 Blanshard St.

HOUSE INVESTORS
Here is a real bargain. Excellent smaller home with full basement. Two large bedrooms. Extra special living room. Cabinet electric kitchen. New package oil heat. Multi-breaker wiring. Built in 1948 and well maintained. Lease at $80 p.m. available if required and excellent mortgaging. Full price $8,500. Call Jack Mears, EV 5-7707 anytime. Mears & Whyte, Oak Bay Realty Ltd.

RENTAL REVENUE
Large home on Linden Avenue containing four suites. Four bathrooms, four ranges, oil heat. Could be operated as guest house with bed-sitting rooms or boarding house. Solid building. Ideal owner-occupied proposition. Open to offers. Call Mr. Cameron or Mr. Wallace, EV 4-4115 anytime. B.C. Land & Investment Agency.

FOR SALE—8-SUITE APARTMENT, modern, central. Would consider bungalow as down payment. Owner, Victoria Press, Box 626.

WANTED TO PURCHASE, UP-and-down duplex in good district. Must have 1 suite with 2 bedrooms. Mr. Jones, Jones and Scott Ltd. EV 3-3723, residence EV 3-2202.

145 BUSINESS OPPORTUNITIES

OUR CHOICE MAY NOT BE YOURS — BUT

Check These for Good Sound Investments

MARINA—Complete with everything from 34 boats to restaurant and camping grounds, located on approx 10 acres of very valuable waterfront in the Up-Island district. OWNER will accept trade in Victoria on down payment. Asking price $145,000.

Fairfield—Try and duplicate this: 10 suites and 5 stores with a low down payment of $15,000 and the owner will accept good paper on the balance to a mortgage on the full asking price of $64,000. (See the statements for further information.)

OAK BAY—Here's a good deal for you. Owner will take a trade for a smaller revenue property on his 13-suite apt bldg with very good financing on the balance. FULL ASKING PRICE only $49,500.

On the above call L. H. Rands, EV 2-8980 Res., or office EV 4-8109.
GEORGE RANDALL LTD.
737 Pandora

ELECTRICAL BUSINESS ESTABLISHED 20 YEARS

Owner wishing to retire, will sell business lock, stock and barrel for approx. half the replacement cost of equipment and stock. The shop has every conceivable piece of equipment that might be required to do most jobs. A partial list includes complete welding equipment, lge compressor, sanders, aluminum polisher, 10-ton press, 2 lathes, milling machine, drill press, bending equipment, brake lining equipment, valve grinder, paint spraying outfit, power saw, special tools and testing equipment and too numerous other equipment to mention. Owner does a lge repair business servicing washers, dryers, appliances of all kinds, etc., and will stay with new owner and teach him the phase of the business that he does not understand. Price of business complete with approxi. $5,000 in stock is only $16,500. For more information call Mr. Pullan, EV 6-2996, Island Homes Ltd., 2510 Douglas Street.

4 SUITES
SHOWING 12%

Residential area, next to park. Building is older but in perfect shape and has been completely rewired. Gross revenue $3,100 year. Expenses $921.
APPROX $4,000 DOWN
AT $17,000
Further Information of Interest Contact
George Clark
Northwestern Securities of Victoria Ltd. EV 5-6741

MODERN HARDWARE
AND
APPLIANCE STORE

Ideal operation for aggressive man and wife combination. Situated about 11 miles from Victoria with no local competition. Would be very profitable if run in conjunction with building supply business on adjoining lot (included) in fact arrangements have already been made for this type of operation on consignment basis. This is an opportunity that would pay you to investigate. For further particulars call Jack Middleton or Roy Smith, at Phone EV 2-2157 anytime. Western Homes.

ESQUIMALT

First time on the market, this 6-suite apartment is only two years old. Never any vacancies here. Present owner leaving for the North Country. In perfect shape, consisting of four 2-bedroom suites and two 1-bedroom suites, with one garage and five carports. You'll get a good buy on this. Netting approx. $5,500 annually, it is an excellent value at
$53,000
To view this lovely property by appointment, please call EV 4-8126 anytime ask for Mr. Molyard.
Pemberton, Holmes Ltd.

7 SUITES
GOOD TERMS
5½ YEARS OLD
6 ONE-BEDROOM
1 TWO-BEDROOM
ALL DE LUXE

Hot-water heat, ranges, fridges. Washer, dryer. Lots of storage space. Carports, TV hookup. This is a low-upkeep building in A-1 condition and location. Owner will consider reasonable terms to a qualified buyer. C. Mallett, EV 2-2157. Western Homes Ltd.

AUTO WRECKERS
ATTENTION!

Land lease, best location available corner of Selwyn Rd. and Trans-Canada Highway. Unrestricted lot, closest to Victoria possible. Long term lease available. 2½ acres $100 mo., net lease. You may never have a similar opportunity again. Move a house trailer on and go to work. Already on property: water, light, septic tank, and concrete foundation for shop. For information phone Bluet Bonnet Coach Mfg. Ltd., Phone GR 8-2514.

$3500
GROCERY AND
CONFECTIONERY

Due to other interests owner is sacrificing this profitable business. Total price includes stock and fixtures and terms are available.
F. J. Steuart,
EV 2-7276,
EV 6-1852.
TOWN & COUNTRY HOMES LTD.

BOWLING ALLEYS
5 and 10 pins—a lovely setup, with living quarters. Owner anxious for quick sale. $15,000 will handle. Price, including property, only $55,000.
Roy Gill, res. EV 4-3310
Financial Survey Ltd EV 4-9305

INDEPENDENCE FOR A HANDYMAN
Have you half cash or good "paper"? A very old established business must be sold due to age of Owner-Operator. This is a general business on a main thoroughfare, providing a good steady living. Friendly clientele assured. Includes stock. Larger older home (3 bedrms) on a valuable double lot. ASKING PRICE $19,000.
No phone information please. For appointment call EV 4-4115. Mr. Len Cook, EV 2-7771.
B.C. LAND, 922 Government

CANADA UNLIMITED
Sincere, honest, business-minded man-wife team who are loking for a new and fabulous business future. Travel will be inevitable, and if you have the capacity to believe strongly in a proven idea and have $1,600-$7,400 capital to invest, you can make a fortune in a few, short months. Let's see if you can qualify. Call Mr. Dressel, EV 5-5234 or EV 2-0032.

18% INVESTMENT 18%
This property shows 18% gross on $100 a month income from 5 bed-sitting rooms. Fully occupied. Plus that there is a four-room suite free for owner. Just half block from Dallas Road and zoned high-rise apartment. Only $6,500 with $2,500 down. Reduction for cash. Call Mr. Wallace, EV 4-4115 anytime. B.C. Land & Investment Agency.

6-SUITE APARTMENT BLOCK. Separate meters. All suites furnished except owner's suite. O-O-M heat. Yates and Fort St. location. Full price, with $2,500 down payment, is $16,500. Please call TED GRAVES, EV 5-6741 or EV 3-1912 anytime. Northwestern Securities of Victoria Ltd.

Thriving 3-chair barber shop business with further potential of 4th chair, if added. Excellent location. Present owner returning to Europe.
Price $5,500
Call T. F. S. Harris, EV 3-7124 anytime.
BOORMAN INVESTMENT CO. LTD.
611 Fort Street

$2,700 ANNUAL PROFIT, AFTER all expenses while purchasing this new 4 plex. Spacious suites, private entrances, self-operating. Use agreement, mortgage as cash. Terms at $34,500. EV 2-6250.

145 BUSINESS OPPORTUNITIES

STOP! READ THIS
Grocery store, with close to 1 acre of valuable property. Store just over 6 yrs old. Turnover approx. $90,000. Ideal for 2 people. Also included, s by s duplex and cottage. Owner anxious for quick sale, and is selling everything for only $31,000 plus Stock. Good terms.
R. R. Gill, Res. EV 4-3310
Financial Survey Ltd., EV 4-9305

FOOD MARKET
Suburban. $89,000 per yr. turnover. Hours 8 a.m. to 6 p.m., closed Sundays. Good equipment, clean stock. A real opportunity for someone. Price of $24,000 includes property and equipment, plus stock at invoice. Owner retiring. Offers considered.
Stan Hyland, res. EV 3-3320
Financial Survey Ltd. EV 4-9305

ANYONE INTERESTED IN GETting an established business by purchasing the fixtures of a coffee shop and ice cream business contact B. Roddonott, EV 2-6771.

147 EXCHANGE REAL ESTATE

TRADE
Two-Bedroom Modern Home

Client has large family home and requires 4-bedroom home. Will trade their modern home, fully insulated, oil heat. For further particulars call TED CHARTRES or FRANK CARR, EV 5-6741 anytime. Northwestern Securities of Victoria Ltd.

Trade Your Town House For Country Estate
NEAR DEEP COVE
Comprising 1,400 sq. ft. with full basement—5 acres of seclusion. Owners must move into city and are willing to take any reasonable home in exchange. Phone E. HARVEY or J. J. WILLIAMS for information, EV 5-6741. Northwestern Securities of Victoria Ltd.

Your House Can Be Sold!

Through Northwestern Securities of Victoria Ltd. new guaranteed purchase plan. Select the home you've always wanted and use the one you now have as part payment. For full details call L. E. KIRK, EV 5-6741.

WILL TRADE EQUITY IN GOOD NHA HOME IN VICTORIA FOR FARM IN SASK. Mrs. McKeage, EV 5-8784 anytime, Douglas Realty Ltd.

SXS DUPLEX, VERY NICE WITH FP in LR and 3 bedrms each side. $190 revenue. $8,500 equity. Trade for farm or acreage. Call G. Stricker, GR 7-1811, EV 3-3001.
MOREY and JOHNSTONE LTD.
3645 Shelbourne

DO YOU WANT TO TRADE YOUR equity in your bungalow on an almost new side-by-side duplex, priced at only $11,000? Call Mrs. Fulton, EV 3-1953 anytime. City Brokerage.

WILL TRADE EQUITY IN A 2-3 split level home for a large trailer or smaller home. GR 7-2642.

150 HOUSES FOR SALE

CLARKE & WALLACE
630 BROUGHTON ST. EV 5-8794

NR GOLF COURSE
SIX-ROOMED bungalow in an excellent location. It has few steps, through hall, large living room, dining room, compact kitchen, piped for washer, 4-pc bath, 3 bedrooms, full high basement, oil heat, attached garage. There's a very pretty garden with fruit trees and shrubs. Price $19,900
Mr. Clarke, EV 5-8794, EV 2-6817.

RETIREMENT SPECIAL
There is top value in this cosy 2-bedroom home. Liv room has mahogany panelled fireplace wall and WW carpet. Also WW in both bedrooms. Full basement. Large landscaped, fully-fenced lot. You cannot afford to overlook this! Price $13,200, including furniture. To view, call Mrs. Wallace, EV 5-8794, GR 8-1427.

MOVE RIGHT IN
Absentee owner says sell. Four-year-old 2-bedrm bungalow, FULLY FURNISHED. Full price with EASY TERMS $15,500
Try your down payment.
Mr. Clarke or Mrs. Wallace at EV 5-8794.

$13,400—A six-year-old, six-room stucco bung 3-bedrms, full bsmt, O-O-M heat. Located in new subdivision. Property fenced, landscaped and all in immaculate condition. NHA 6% mortgage with very reasonable monthly and down payments.
C. Johnston, EV 5-8794, GR 7-3871

MCCANDLESS REALTY
830 Fort St. Phone EV 3-6111
OAK BAY
Nr Beach Drive, Monterey School. Spacious Stucco Home of 5 rooms, with many fine features. Living room 25x15 ft. Sep DR. Built-in features, 2 lge bedrms, E kitchen with nook. Full basement. Dr.-in garage, carport. Neat garden. $8,000 or less down. GOOD VALUE AT Price $14,700. Mrs. Ramsdale, Eves. EV 4-5855.

COSY COTTAGE
For a retired couple. Situated close to Veterans' Hospital. Small secluded garden. Immediate possession. Only $1,000 down and full price $4,300. Call Mr. Scott, eves. EV 4-0423 or Mr. Harris, GR 7-1198.
C. G. HEISTERMAN & CO. LTD. 1121 Blanshard St.

PRICED FOR QUICK SALE
Davida Rd., post-war built stucco. Large lot, sheltered position. Good garage. Large LR, 2 bedrms and utility, enclosed stairs to bsmt, up-to-date kit and bathrm, auto oil heat, insulated ceilings, 220-volt wiring. $7,500. Low down payment. Owner, Clarke, EV 5-4163.

Attractive Bungalow
Fully insulated modern stucco bungalow. LR, modern electric kit., 2 lovely bedrms. Full basement, Oil-O-Matic HA. Dr-in garage. Situated in quiet area, only 10 minutes from town. Full price $9,995. Call R. McDonald, EV 6-2996. Island Homes Ltd. 2510 Douglas St.

OAK BAY SOUTH
Situated 1 block from the sea and on a beautiful park-like lot. 5-room stucco bungalow, living room 24', dining room 14'x14', 2 huge bedrooms, 1 modern cabinet kitchen and dining nook, full basement, oil heat, drive-in garage. This home is spotless and worth your inspection. Full price $14,700. To view call Mr. Amos, EV 3-9787. Western Homes, EV 2-2157.

CLOVER POINT
Just off Dallas, this 6-room immaculate home offers lots of space for growing family. Close to beach, schools, stores and bus. Low down payment considered. Asking $9,950. Exclusive with Mrs. Fulton, phone EV 3-1953 anytime. City Brokerage.

DUPLEX ON FORT ST. IN PERfect condition. New planned kitchens and baths. New automatic oil heat, wiring and copper piping. Lower rented $85; upper ready to move in or to rent with option to buy. $16,500. Trade considered. Phone GR 7-6021.

3-BEDROOM HOME, LIVING ROOM and dining room, family-size kitchen plus large pantry; ¾ cement basement, wood furnace separate garage. Large, fenced lot. Taxes less than $100. Clear title. $6,750 cash. 3416 Bethune Ave. EV 4-3410.

BARGAIN
Leaving town, must sell clear title. 2-bedroom home and garage on large lot, 50x266, with fruit trees. Full price, $6,450. $1,000 down or less. Balance $50 monthly at only 6% interest. By owner. Phone GR 9-6664.

BY OWNER, MOUNT TOLMIE DIStrict, lovely 3-bedroom home, finished rumpus room. Mahogany panelling. Many notable features. Principals only. GR 7-2842.

150 HOUSES FOR SALE

C. N. MONTAGUE CO. LTD.
1028 Blanshard at Fort EV 4-9318

FOUR BEDROOMS
2½ BATHROOMS
Are the big features, plus a full bsmt, oil heat, large landscaped lot, double garage, and just across from the park. This is a lovely home for the large family or for revenue. Handy to everything and only
$13,000
Call now to see this attractive home. Geo. Pethard, res. EV 3-1206

DID YOU SAY
Something different? Not just a square, oblong box, but a house with character, spacious comfortable rooms, and in a good Oak Bay location? Well, here it is. 1,500 sq ft, comprising 2 large bedrooms, separate dining room, full bsmt with den, oil heat, and close to Windsor Park. This really is different, and a top quality home. To view please call Geo. Pethard, res. EV 3-1206.

BY THE SEA
5 cottages, rented. 2½ acres approx. $20,000, terms. Thriving community close Victoria, B.C.
Exclusive
Mr. Betts, EV 4-9318, EV 3-2956

JAMES BAY
2 bedrooms, $9,500, including good oil range. This home is immaculate. Modern, insulated, mahogany doors, tile bathroom. Clear title.
Exclusive
Mr. Betts, EV 4-9318, EV 3-2956

ESQUIMALT
Queen of Peace Church nearby. Cosy stucco bungalow, ent hall, LR, 2 nice bedrms, lovely HW firs, lge kit, 4-pc bath, full bsmt, lge extra rm. Heated by furnace. Excellent lot. Garage. Try your down payment or cash offers.
Asking Price $8950
Ruth E. Hutcheson
EV 4-9318, GR 8-3536

ARE YOUR DREAMING OF RIVERFRONT?
165' on Sooke River, pretty as a picture, wooded, park-like, trails, approx 1.83 acres. Cosy, snug bungalow, just right for a couple who desire peace and quiet by the lovely fireplace, incl wood stacked for winter comfort. Cash offers invited.
Full Price $9500
RUTH E. HUTCHESON
EV 4-9318, GR 8-3536

GREEN OAKS TERRACE
28-ft. living room-dining room, fireplace, 3 bedrooms, hardwood floors throughout, cabinet kitchen, utility, full basement, extra plumbing, Oil-O-Matic. Large lot, semi-secluded. Neat garden, 7 yrs old. Priced to sell
$16,500
Ruth Hutcheson, EV 4-9318, GR 8-3536

DEAN HEIGHTS
Dream home for retired couple who love southern exposure and view. Neat easily-kept garden. Charming LR, FP, dining area, 2 bedrms and bath. Full basement with extra rm and 2-pce washrm. Oil-O-Matic. Immaculate condition. Only 10 yrs old. Clear title.
Full Price $14,950
Ruth E. Hutcheson,
EV 4-9318, GR 8-3536

BROWN BROS.
AGENCIES LTD.
1125 BLANSHARD ST.
EV 5-8771, DAY OR NIGHT

FAIRFIELD DUPLEX
Just a stone's throw to Dallas Road. Beacon Hill Park across the street. New stucco, new wiring and plumbing. Duroid roof; O-O-M heat. Main floor has 5 large rooms and 3-pce bath. Upper suite has large bedroom, living room, kit, 3-pce bath. An excellent buy in this desirable location. Reasonable down payment. Exclusive.
$17,750
Cec Pearce EV 5-8771 anytime.

BRENTWOOD BAY
6-room stucco bungalow with automatic oil hot-water heat, 14x20 living room with heatilator fireplace. Attached garage. Everything in lovely condition. Here is solid comfort on the beautiful Saanich Peninsula overlooking Saanich Inlet, 1 block from sea, 15 min. to Victoria. Where the winds don't blow and there seldom is snow. A real buy at only
$11,000
Owner will trade for city property. Good terms arranged. John D. Tisdalle EV 5-8771 anytime.

LANSDOWNE SLOPE
Spotless 11-year-old stucco bungalow in one of the best residential areas in town. Large LR and DR in line with picture window looking out over the water and mountains. Brick FP, oak floors, 2 large bedrooms with walk-in closets, cab. kit with breakfast nook. Full bsmt and extra room. Dr-in garage. On sewer of course. Small compact garden. Low taxes. Owner wants substantial down payment and will carry balance on agreement for sale.
Ful Asking Price $14,950
Stuart Crickmay EV 5-8771 anytime.

HANDYMAN SPECIAL
$500 DOWN
Just reduced to $4,900 for quick sale. Large living room and dining room. Family kitchen. Two bedrooms. Good lot. Low taxes.
Reduced to $4900
DRIVE BY 128 SIMS AVE. THEN PHONE CEC. PEARCE EV 5-8771 anytime.

ROCKLAND AREA
NEW NHA
3 BEDROOMS
Magnificent sea and mountain views plus seclusion. Not too much garden work because there is a lot of rock; already landscaped. This lovely home is situated in the exclusive part of Rockland area, close to town and yet you will think you are in thecountry. The house consists of LR 15x24, DR 12x12, powder room off the hall, convenient cab kit, 3 spacious bedrooms, lge bathrm. There is a roughed in LARGE RUMPUS ROOM. Automatic oil heat, double carport. There is a $14,400 6% NHA mtge. If you don't want that size of a mortgage we can arrange that too. The price? Oh, the price! I am not going to tell. That will be the pleasant surprise.
Doug Lawson EV 5-8771.

*** JOHNSTON ***
&
COMPANY
Established 1903
1306 Broad Street

$7100
A LITTLE HOUSE
A LOT OF HOME
Four tidy rooms. Clean bright kitchen with very good oil range included. Stucco exterior, duroid roof. Full basement, near new floor furnace (oil). Excellent location near hospital. Wonderful garden lot. ASKING $1,800 down with very reasonable monthly payments. Telephone ALFRED CROSS, EV 5-2471 ANYTIME.

$29,950
MT. BAKER VIEW
Immediate possession, exceptional executive type, almost new 6-roomed post and beam home built for the owner who has been transferred to Vancouver. Beautiful finish throughout. 28x15 sunken living room with panelled wall and floor to ceiling granite fireplace. Family dining room and large bright kitchen, all with magnificent view over Haro Strait. Sliding glass doors and patio. Financing available. LET ME SHOW YOU THIS. Call BOB HUNTER, EV 5-2471 ANYTIME.

Offers invited on this cosy 2-bedroom stucco in the high Quadra district. Has full basement, oil heat; dandy lot with oak trees. Asking $10,750. Sorry, no addresses. Call F. Campbell, EV 2-4255 anytime. J. H. Whittome & Co. Ltd., new location 714 Fort St.

150 HOUSES FOR SALE

FOUNDED 1887
PEMBERTON HOLMES, LTD.
1002 GOVERNMENT EV 4-8126
50 Color Photo Window Display.

GORDON HEAD
MODERN
OVER HALF ACRE
A smart 4-yr-old bungalow, almost 1,300 sq. ft. Main features include large LR with raised hearth fireplace, bright and spacious DR, cabinet kitchen with dining area, 3 roomy BRs. Vanity bathroom, full high basement with extra large roughed-in rumpus or extra BRs, extra plumbing in basement. O-O-M heat. Extra lot available at minimum cost, making one and one-third acres overall. Home and one lot alone could qualify for V.L.A. Immediate occupancy. Only
$13,000
Mr. Atkinson, EV 4-8126 anytime

CITY
HIGH LOCATION
Well-built family home with four large bedrooms, 14x21 living room, 10x13 dining room, cabinet kitchen wired, 4-piece bathroom and extra plumbing in full basement, unfinished rumpus room, hardwood floors main rooms, oil hot water heat, basement garage, are only a few attributes of this attractive home on two lots, both 60x120. Assorted fruit trees. Full price
$18,000
EV 4-8126 W. Woodley EV 4-3916

TEN MILE POINT
This delightful residence is one year old and in immaculate condition. Eye-catching stucco and brick exterior are only an "introduction" to the charm and character of this exceptional 3-bedroom home. Tastefully decorated, the interior will appeal to those who desire comfort with a cheerful warm atmosphere. Most reasonably priced at
$19,800
With terms, of course
Call H. Wiles, EV 4-8126 anytime

VERY SCARCE
FOUR BEDROOMS
One of those hard-to-find four-bedroom houses, just 12 years old situated on a quiet street, in a very nice area, with all schools readily available. There is entrance and through hall, a delightful 18-ft. living room, with open fireplace, gleaming oak floors and view windows; a guest dining room, excellent kitchen, plenty of cupboards, stainless steel sink and garburator, plus utility room on same level wired and plumbed for washer and dryer. The four bedrooms are just right for a growing family with two on first floor and two spacious private bedrooms upstairs. The full basement has partly completed recreation room, new Oil-O-Matic furnace and drive-in garage. The entire property is in top condition and ready to occupy immediately. Will accept $2,000 down.
Price $13,900
EV 4-8126 GR 8-3251 weekend
J. B. Law.

DRIVE BY
544, 550, 554
SUMAS ROAD
Take your choice of THREE lovely homes, all reconditioned as new. O-O-M heat, all with 4 rooms. Pembroke baths, very modern cabinet kitchens, elec hot water, wired for range, plus utility, tubs. All can be handled for $1,500 cash, balance as rent. Full prices only
$7500
To view this exclusive property, call EV 4-8126. Ask for Jack Brown, res., EV 4-4976 or George Haney, res., EV 2-2386

5¼% MORTGAGE
$77.66 PER MONTH
Including Taxes
DRIVE BY 2829 ADELAIDE. Owner transferred and must sell. This immaculate one-owner home situated in the desirable Gorge area is priced for quick sale and comprises lovely LR with FP, guest-size DR, bright elec cab kitchen, 3 generous-sized bedrooms with roomy closets, 4-pce bath, full bsmt, oil pkge heat. Attractively landscaped lot. Down payment as low as $2,000. Full price
$13,800
To view phone G. Haney, EV 4-8126, res., EV 2-2386

HARD TO SELL?
TRADE YOUR EQUITY ON THE HOME OF YOUR CHOICE AND LEAVE THE SELLING TO US.
LARGER? SMALLER?
OLDER? NEWER?
We have them all. If you want a brand new home we will provide the lot and build it for you. Consult Mr. Greene, the "trade-in" specialist, on this modern streamlined method of solving your housing problem.
Call EV 4-8126 or EV 5-0796 anytime

F. N. CABELDU LTD.
1212 Broad St. EV 3-7174
Established 30 Years

OAK BAY SOUTH
SCENIC VIEWS
PRIVATE GARDEN
In high sheltered location. Two-storey black and white English style residence, containing view, living and dining rooms. Cosy den. Spacious entrance hall; 4 bedrooms, 2 complete bathrooms. Fully modern kitchen with nook. Extensive wall-to-wall carpeting. Part basement. Auto oil hot-water heating. View verandah. Attached greenhouse. Semi-circular driveway. Low taxes. Full price
$27,900
Call Mr. Leverton on this exclusive listing. GR 7-2229.

MODERN HOME
IN-LAW SUITE
Legal duplex containing very attractive 2-bedroom suite with panelled living room and large sun deck. Also a self-contained 2-bedroom suite. Separate electric meters and H.W. tanks. Small neat garden. Double carport. Quiet location near Oak Bay Junction. Excellent terms.
$21,000
Mr. Leverton, eves. GR 7-2229.

THE HOUSE YOU BUY SHOULD BE YOUR HOME
Paying rent you are buying a house for somebody else. Here is an NHA house, near completion. Painters will be in shortly, get your own color scheme now. 6 rooms, 3 bedrooms, Oil-O-Matic, full basement, carport. Full price
$14,950
Down payment $2,150, monthly payment $87.69 plus 1/12 taxes. Mr. Bennett: office EV 3-7174, Home EV 3-4313.

$3000 DOWN
Architect - designed split - level home consisting of through hall, living-dining room; kitchen with built-in high oven and range, ventilating fan and cowl. On the upper level 3 bedrooms and bathroom with vanity. Extra plumbing roughed in in the basement, laundry tubs, oil heat. Carport.
$16,950
Call Mr. Blenkinsop.

BARGAIN BUNGALOW
Brand New
Bright kitchen featuring lovely mahogany cabinets, hardwood floors throughout, large mahogany panelled living room and two nice-sized bedrooms, utility and attached carport. Automatic oil heat. Large lot. Low down payment could be arranged. Full price $8,450. Phone now. GR 8-3239. Owner.

HILLSIDE AND SHELBOURNE
$9,950. Cosy 3-bedroom home, colored fixtures. Oil-O-Matic heat. Near schools and buses. Call owner, GR 8-3812.

BUILDER'S OWN HOME — SPAcious, sea-view bungalow, Ten Mile Point. $28,500. Will consider trade or will rent. Phone owner, GR 7-3845.

150 HOUSES FOR SALE

BOORMAN
INVESTMENT CO. LTD.
611 FORT STREET EV 3-7124

CUTE - COSY COTTAGE
$1000? DOWN
Situated in a low-tax area in the close-in View Royal district, near the Gorge waters, this excellent siding cottage comprising large LR with fireplace opening to many-purpose room, cabinet kitchen, one bedroom and three-piece bathroom. Large, separate garage with workshop space. Nicely secluded 100-ft frontage lot in trees, shrubs and fishpool. Immediate possession.
Price $5950
For appointment to view please call Stan Cornish, EV 3-7124 anytime.

HIGH RISE?
SUBDIVISION?
Beautifully treed CITY property with commanding view. Nearly two acres with tremendous possibilities. Also a spacious oil-heated family home included at just
$12,600
A MUST SEE. Call Mr. Garside or Mr. Simpson, EV 3-7124 anytime.

HOME
PLUS REVENUE
A comfortable suite for owner plus $180 revenue from three furnished apts. Oil hot water heat, sep meters and entrances for all suites. Mostly furnished and fully rented. This is good, see it soon. Low down payment will handle.
Price $13,900
Call Ted Kay, EV 3-7124 anytime.

YOU ASKED FOR IT
And here is that modern rancher. One acre, tall timbers and landscaping you want to capture on film. Near new large living room, separate dining room. The kitchen has counter top range and wall oven. Two or three large bedrooms. Double garage, circular drive and many extras.
$16,900
Call Dar Garside, EV 3-7124 anytime.

WE'RE FRESH OUT OF CASTLES! BUT
We have an excellent buy in a NEW and sparkling NHA home in UPPER LANSDOWNE that has four bedrooms, separate vanity bath for Mother and Dad. Attractive living and dining room in-line, all-day-bright mahogany kitchen, roughed-in rumpus and plumbing in full high basement. Two-car garage. All this and more at just
$19,900
Call PHIL SIMPSON, EV 3-7124 anytime.

SANTA
WILL COME FIRST
To the lucky owner of this special, spacious, sparkling NEW four-bedroom home among Victoria's finest, near the College Campus. It has a raised hearth fireplace, an all-day-bright mahogany kitchen, lazy susan, de luxe hardware. It has a spacious living and dining room in-line, smart colored vanity bath and two-piece vanity for the adults. Three of the bedrooms are "twin-size." The basement is outstanding in scope for development and has two-car garage, roughed-in plumbing and even a bomb shelter! No fortune required—just
$19,900
on NHA terms. Call PHIL SIMPSON, EV 3-7124 anytime.

TWO EXCLUSIVES
OAK BAY
5 rms.; large LR and DR; 2 BRs, elec kit, nook, extra rm.
Price $15,500

JOAN CRESCENT
6 rms., quiet area; 3 BRs, two large. Good-size LR, FP, DR, kit., nook, utility. Very high basement fully developed.
Price $21,500
Call R. F. S. Harris anytime, EV 3-7124.

STOP!
LOOK!
LISTEN!
STOP looking for a location that affords complete safety for your children. This is it.
LOOK at this lovely 3-bedroom, full-basement home on a no-through street.
LISTEN for the school bell and watch your children from the kitchen window until they are safely at school.
If you could find a lot in the Cadboro Bay area you would build a home like this and landscape the lot just as it is.
You can't find better and the owner has been transferred so must sell. Full price only $16,600. Call C. L. (Buzz) Fraser now at EV 5-4335 or EV 2-8117 and see for yourself.
NEWSTEAD REALTY LTD.

ISLAND INVESTMENT CO. LTD.
774 FORT ST. EV 4-7146

GORDON HEAD
Lovely 1½-yr-old 3-bedrm home. Living rm, dining rm, elec kitchen, O-O-M heat. This is a bargain at the low price of $11,500. To view please call B. Ralph, res. EV 3-8944.

LARGE 4-RM BUNGALOW
3½ YRS OLD
Very nice location amongst all new homes, oak floors throughout, high basement, package oil furnace. Try your own down payment. Full price $11,400. Call J. Pearson, res. EV 2-9737.

THE ROYAL TRUST CO.
Rockland Ave. and close to the city. Very attractive side by side duplex and side by side threeplex. Each unit contains hall, living room, dining room, kitchen, 2 bedrooms, 3-piece bathroom. Full basements. Drive-in garages. Oil hot air furnaces. Suites are now rented at $95 per month each. Owner pays taxes and insurances only. This is an excellent buy as two units or can be bought separately.
Price $44,000
A. E. Coles
THE ROYAL TRUST COMPANY
1205 Government St. EV 3-4126
Evenings, EV 2-4752

SPOTLESS
MUST BE SOLD NOW
Owner offers thru his agent the Buy of the Month. This 3-bedroom semi-bungalow is in beautiful condition, close to all services, in Vic West, in a high, dry location, that is going to be SOLD for a low down payment to the full price of $8,450
Call Larry Rands, EV 2-8980 or EV 4-8109, George Randall Ltd., 737 Pandora Avenue.

OAK BAY, $1,730 CASH
Balance approximately $70 per month. 7-room plus sun room with automatic oil heat, large lot 73x120. Older-type home on one floor. Owner transferred to Edmonton. Price only $10,730. Call R. E. Hills, EV 3-6918 anytime. P. R. Brown & Sons Ltd., 762 Fort Street.

5-ROOM 2-BEDROOM HOME IN EXcellent condition, full-size basement with finished rumpus room, new wall-to-wall carpet, Oil-O-Matic heat. Located close to schools, buses and shopping centre. $12,950. GR 7-6600.

PRIVATE SALE
3-bedroom NHA home, 4 yrs old, Fireplace, basement. Automatic oil. $95 per month principal, interest and taxes. EV 2-0921.

2-BEDROOM HOUSE, 1874 DERBY Rd. Good district, near shopping centre. Well landscaped. Owner, EV 5-0796.

150 HOUSES FOR SALE

B.C. LAND & INVESTMENT AGENCY LTD.
922 Government
"Serving B.C. Since 1887"

OAK BAY
LARGE FAMILY HOME
5 BEDROOMS PLUS
This fine family home was built in the "thirties" of quality materials. There is over 2,000 sq. ft. on each floor. The main reception rooms are of magnificent proportions and will appeal to all those who desire an older type of home. The stone and timbered exterior makes this the most outstanding and appealing home available in Oak Bay.
Asking Price $28,500
For full details on this exclusive, call EV 4-4115, Mr. Len Cook, EV 2-7777.

MOUNT VIEW
Near schools, bus and stores. Comfortable remodelled home with large garden and fruit trees—ideal for the growing family. Large living room, WW carpets and fireplace. Modern kitchen and dining area. New 4-pce bathroom, three bedrooms. Full cement bsmt, new package oil heating. Full price, with terms
$9400
F. G. Jackson, EV 4-4115 anytime. Exclusive Listing.

FAIRFIELD—2 BEDRMS
On a very pleasant street near to the sea, shops and bus, just half a block to Beacon Hill Park. Recently decorated and in excellent condition with a small immaculate garden. This comfortable home has wide entrance, large bright living room-dining room combination with fireplace, buffet and beautiful oak floors. Modern kitchen and dining area, two twin-sized bedrms. New package oil heating. Excellent value at
$11,000
F. G. Jackson, EV 4-4115 anytime. Exclusive Listing.

GRACIOUS FAMILY RESIDENCE — NEWPORT AVENUE
5 BEDROOMS—DEN
This outstanding home is being offered for the first time, and is briefly described as follows: Beautiful slate reception hall, spacious living room, den and dining room, fully modern kitchen with dishwasher, breakfast room with patio off, overlooking the golf course. Open stairway to 5 bedrooms, 3 bathrooms (master bedroom en suite with bath and dressing rooms). Basement level contains play room, laundry, servants' quarters with bath, and extra lavatory. Hot-water oil heating. Attractive grounds and double carport complete the setting for this fine home. See it by appointment.
Price $47,500
Exclusive Listing.
Please ask for Mr. W. O. Cameron, EV 4-4115.

2111 WENMAN DRIVE
3 BRs, VIEWS!
$9000 NHA—5¼%
FEATURING—
* 1,200 sq. ft., 8 years new.
* Mahogany LR-DR with views.
* Compact, knotty pine kitchen.
* Laundry alcove off kitchen.
* 3 bedrooms, large vanity bath.
* Full high basement, partitions roughed-in.
* Oil-O-Matic package, of course.
* Large sunny lot, 83'x125', fenced.
* $9,000 NHA 5¼%, $86 includes taxes!
* SUBMIT YOUR TERMS!

Price $15,500
(Owner transferred — an early sale is desired). Exclusive Listing. Mr. W. O. Cameron, EV 4-4115.

FAMILY HOME
1397 ST. DAVID ST.
5 BEDROOMS—DEN
ARCHITECT DESIGNED
You may have possession of this outstanding family home now. Large reception hall 8'x18', gracious living room 17'x23', sunroom, family dining room, pass pantry, modern kitchen with nook, den with fireplace, 2 large bedrooms with tile bath between, attractive open stair to 3 bedrooms and bath; full basement with Oil-O-Matic heating, extra lavatory, and attached garage. The whole property is in excellent condition. See this by appointment at
$21,500
Attractive terms may be arranged. First time offered. Exclusive with Mr. W. O. Cameron, EV 4-4115.

JUBILEE
$1000 DOWN
$65 PER MONTH
Absentee owner says SELL this modern stucco bungalow. It has a nice living room with fireplace, cabinet kitchen, 2 bedrooms, 3-pce. bath, full basement and oil furnace. Good garden and neat grounds. Near bus, hospital, schools and shopping centre. For further information please call Mr. Vinen, EV 4-4115 anytime.

OAK BAY
3 Bedrms, Rumpus Room
Attractive stucco bungalow, well located close to schools and Uplands Golf Course. This home is in immaculate condition and has an entrance and through hall, large L-shaped living room-dining room, electric cabinet kitchen with breakfast area, 3 bedrooms and 4-piece bathroom. Full cement basement, rumpus room with open fireplace and washroom. Fully landscaped grounds and fenced at the back. $4,000 cash will handle.
Price $18,950
Call Mr. Hope, EV 4-4115 anytime.

LANSDOWNE PARK
2 NEW HOMES—COMPLETION SOON! EASY NHA TERMS!
1—3438 Cardiff Place: 3 bedrooms, contemporary design, very attractive. Fourth bedroom or rec room roughed-in, 1½ bathrooms. $3,750 DOWN.
Price $19,950
2—3478 Cardiff Place: 4 bedrooms plus family room, 1½ baths, split level. A real dream at
$21,750
Exclusive Listings
Please ask for Mr. W. O. Cameron, EV 3-0017.

HAGAR'S

1092 NEWPORT AVE. OAK BAY
EXCLUSIVE LISTING
Very substantial well-located 8-room Family home just come on the market and priced for quick sale. LR with FP, Full sized DR, Den, Kit, spacious entrance hall down. 5 Bedrooms up. Full basement, H.A. piped heat. Garage. One blk from Sea and Shops. Bus at door. $2,700 Down. Full price $12,950. Phone me for appointment. Don't disturb tenant please.
J. M. Taylor, EV 4-6531, eves., EV 4-9902

BRENTWOOD
RETIRED COUPLE'S SPECIAL
Get away from high taxation, have a nice garden on ½-acre lot with very comfortable 4-room (plus), 7-year-old bungalow with all conveniences including city water. On bus route. FULL PRICE, $7,900. Very reasonable down payment.
J. M. Taylor, EV 4-6531, eves., EV 4-9902

CITY — BURNSIDE
$1500 DOWN
Top condition. Living room, modern kitchen, bathroom, two bedrooms and utility. Oil-o-matic perimeter heating. Take your choice of three different homes. Price $7,300.
C. Carpenter, EV 4-6531, eves., GR 7-1828
Hagar & Swayne Ltd., 614 Yates St.

CAPITAL CITY REALTY
660 Cormorant St. EV 4-1922

PORTAGE INLET
SELECT BUNGALOW
There are many reasons why you should see this charming 5-room bungalow. The location is superb; it has all the modern amenities; it is bright, clean, and has lovely views from all windows; above all, it is priced away below cost. 22 ft. LR, 2 twin-size bedrooms, oil heat, oak floors. You just cannot beat it at the price (on terms)
$10,950
Ken Walters, EV 5-7820 Eves.

---

357 SIMCOE, STUCCO BUNGALOW, Bsmt. Near Beacon Hill Pk. $8,900 cash. Clear title. Owner.

150 HOUSES FOR SALE

NORTHWESTERN SECURITIES of Victoria Ltd.
631 Yates
At Broad
EV 5-6741

"CHARM AND COMFORT"
Will be yours in this well-planned 11-year-old 6-room home. 2 spacious bedrooms, extra large living room with fireplace and sep dining room with cabinet electric kitchen. Also on the main floor is a den with a cosy fireplace leading onto a patio. It consists of a 4-pc bath up and extra plumbing down. Full bsmt with an extra room and attached garage. A lovely landscaped lot in an ideal locality.
Full Price $20,000
With excellent terms. For full particulars and appointments to view call JOHN NEFF or JACK RODGER, EV 5-6741. Res EV 5-5808 or EV 2-2968.

"GORDON HEAD"
Buy your home in the newest and best "quality home" development in this area. Surrounded by quality homes and a magnificently landscaped garden on a knoll overlooking St. Margaret's Bay. The home itself? 2 large bedrooms with room for development on 2nd level. 1,300 sq ft of space for "real living."
Asking $18,900
Call CLARE BELCHER, EV 5-6741 or EV 2-2848 Res.

"SEAVIEW"
This six-room, 2-year-old rancher is surrounded by beautiful homes. Tall trees afford seclusion. Lovely living room and dining room in line. No steps, ideal for couple. Large 26x12 boathouse. No better location in Sidney.
Priced Right at $18,000
Terms. Call MRS. PIPES or MR. PLEWES, EV 5-6741.

"NO STEPS"
This charming three-bedroom home in a preferred area on attractive easily-kept grounds, is just what the Doctor ordered. Large living and dining rooms (fireplace of course), through hall plan, electric cabinet kitchen, Oil-O-Matic heating. Large 5% mortgage may be assumed if desired.
Asking Price Is $16,950
Arrange to see this choice property by phoning BOYD HILL, EV 5-6741.

"DRIVE BY"
Call Us to View
1. 973 Runnymede Place, Oak Bay. Large family rancher in exclusive district. Asking $21,900
2. 742 Jasmine. Modern 5-room bungalow with legal basement suite. Could be VLA. $13,200
3. 3320 Shelbourne. Modern 5-room bungalow. Extra basement room. Asking $10,500

F. RICHARDSON or W. WOOD, EV 5-6741.

"ESQUIMALT LUXURY"
Buying this luxury home in Esquimalt gives you and your family a quality-built 3-bedroom home plus:
1. 2 extra rooms on lower level.
2. 3-car garage.
3. Extra plumbing.
4. Sprinkler system.
5. Hot-water oil heat.
6. A magnificent view.
7. Best schools in area.
8. Lovely rock garden.

If "value plus" is your aim, buy this one and get prestige too!
Full Price $17,500
Terms. Call HARRY HOBSON, EV 5-6741. Do it now as Esquimalt listings of this calibre are quickly sold.

"OAK BAY" TUDOR HOME
On lovely peaceful lot among trees, south of Oak Bay Ave. 3 bedrooms (or 2 and den). Family-size living room (16x21) with fireplace. Separate dining room. Bright modern kitchen. Extra room upstairs. Hardwood floors. Hot water oil heat. Full cement basement, drive-in garage. A very desirable property, priced at only
$16,500
Terms. Phone HARRY HOBSON, EV 5-6741.

"NO STEPS" 3 BEDROOMS
Take advantage of a 5¼% mortgage with low monthly payments including taxes. 5-year-old rancher surrounded by new homes in nice high area close to schools, transportation and stores.
Asking $14,500
For further particulars please call CLARE BELCHER, EV 5-6741 or EV 2-2848.

"OAK BAY" FAMILY HOME
This home has 3 bedrooms, living room, dining room, bright kitchen, and 2 extra rooms upstairs. Double plumbing, hardwood floors. Full cement basement, automatic oil heat. Close to all schools and college. An ideal home for large family. The price is extraordinarily low at
$13,700
for quick sale. Generous terms. Phone HARRY HOBSON, EV 5-6741 anytime.

"LIVE ON ROCKLAND AVE."
FOR NOTHING? IMPOSSIBLE BUT TRUE! For only $2,000 down, you can buy this Rockland triplex with 2 three-bedroom suites and one 2-bedroom suite with a total rental income of $179 a month and mortgage payments of only $90 a month! Allowing you to live rent free. Call IAN BODELL at EV 5-6741 or EV 3-3993 now for this outstanding buy.

"ONE MORE"
5-room home with basement. Not in an ideal location, therefore is offered for only $4,950, with only $500 down. There is no garden but property is in excellent order and most of all commercially zoned. This one won't last—call now. STAN ROZYLO, EV 5-6741 anytime.

GORGE DISTRICT
$$8250$$
$65 PER MONTH
6-room older style family home, renovated and in immaculate condition. Heavy duty wiring. Oil-O-Matic heat, separate garage; 4 excellent fruit trees and garden space. New fencing. Close to schools, bus and shops. Quiet street. $2,000 will handle, balance at $65 per month. Please phone GEORGE CLARK, EV 5-6741 or EV 2-3453 anytime.

"WE'LL BUY" YOUR HOUSE
You are now free to purchase the home you want through our "New Guaranteed" purchase Plan of the home you now own. This is a new service offered so call your Northwestern Securities representative right now for further details, EV 5-6741.

150 HOUSES FOR SALE

NORTHWESTERN SECURITIES of Victoria Ltd.
631 Yates
At Broad
EV 5-6741

"LANSDOWNE"
NEAR COLLEGE, HIGH SCHOOL AND PRIMARY SCHOOL. 2 bedrooms, sewing room, spacious all-electric kitchen and 4-pc bathroom. Fully insulated, on sewer and situated among attractive modern homes. Most of the furnishings can be purchased if desired, as the owner is moving to the States.
Price $11,550
with terms. Balance at only 6%. Ask for J. FIDLER when you dial EV 5-6741 anytime.

"MOST UNUSUAL" HOME AND SUITE $11,825
Rarely do you find such a lovely 2-bedroom home with separate in-law suite for only $11,825. Spacious living room, knotty pine panelling, indirect lighting, expensive w-to-w carpets over oak. Family dining room. Pullman electric kitchen with fan. Washer-dryer hookup. This is truly your "dream home." See it today with W. WOOD or F. RICHARDSON, EV 5-6741.

"FULLY LICENSED GUEST HOUSE"
THE SALE OF THIS PROPERTY IS URGENT. VENDOR ILL AND MUST SELL. Well located, all necessary safety, fire and health regulations have been complied with. The easiest of terms at a realistic reduced price. Try your down payment. Now is the time to get a good buy—call MRS. PARSONS anytime, EV 5-6741.

"5½% MORTGAGE" "LOW PAYMENTS"
Be a proud owner of this 6-year-old gem in a semi-secluded setting. 5 spacious rooms, full basement, excellent condition! Take the rare advantage now of the low interest rate, with payments of only $63 P.I.T.
At Full Price of $10,950
A. KYNAS, EV 5-6741 or res. EV 6-4559.

"REVENUE PROPERTY"
Or apartment block needed immediately. I have 4 genuine clients interested to buy now. Properties I have shown them just don't quite suit. Possibly yours would. I will view and inspect for them immediately if you will call me please. H. BITTERMAN, EV 5-6741.

ALSO

"Wanted Immediately"
Farm or acreage between Victoria and Sidney—Brentwood area. Genuine client is waiting for my action. Possibly your property will suit him. Phone me for immediate inspection and appointment to view. Phone H. BITTERMAN, EV 5-6741. Properties I have shown him just don't quite satisfy.

"EXCELLENT TERMS"
Can purchase this 1,200 sq ft home with large living room, and fireplace, extra large sunny and bright dining room and modern cabinet electric kitchen. Full cement basement with O-O-M heat and drive-in garage. Located in a lovely residential area near park and all conveniences.
Full Price $9650
For appointments to view call JOHN NEFF or JACK RODGERS, EV 5-6741 or EV 5-5808 or EV 5-9968.

"3 BEDROOMS" ONLY $9950
EASY TERMS — LOW DOWN! Only 5 years old, this 1,200 sq ft stucco bungalow is a sound investment for your family. It contains a large, cosy living room with fireplace, a family-size dining rm and a modern elec kitchen with nook space. Colored 4-pc bathroom. Automatic oil heat of course! Completely redecorated. BEFORE YOU BUY, HAVE A LOOK AT THIS AND COMPARE! Call H. HEGEN at EV 5-6741 day or night.

"LANGFORD" "LOW TAXES"
High quality modern home of unique design. 2 bedrooms, large, separate garage. Enjoy better living for less, in this spacious home. Only $1,000 down at
$8500
A. KYNAS, EV 5-6741, res EV 6-4559.

"$500 DOWN"
Can purchase 2 and 3-bedroom homes with full basements. For further information contact J. RODGER or J. NEFF at EV 5-6741 or EV 5-9968 or EV 5-5808.

"1.6 ACRES" 3-BEDROOM HOME
There are not many properties with acreage left within the 5-mile circle and on good road. The price is only
$8000
with $2,000 down. Phone HARRY HOBSON, EV 5-6741.

"DRIVE BY"
2695 BURDICK, Oak Bay, near Uplands. Attractive 2-bedroom home on beautifully landscaped lot. View by appointment only. Please call MRS. D. WOODS, Ph. EV 5-6741 or EV 2-2534.

"BEACON HILL" "ATTENTION"
Investment Buyer
8 rooms with 2 bathrooms, full basement, furnace. Valuable corner property.
$5000 Cash—
"Act Fast"
For information telephone MRS. SIMPSON or MR. SHANDLER, EV 5-6741.

"DELIGHTFUL"
Cozy bungalow can be sold for a VERY LOW DOWN PAYMENT. Oil hot water heat, 5 rooms. In fairness to yourself you should see this with MRS. SIMPSON or MR. SHANDLER EV 5-6741.

"$1000 DOWN $1000"
Modern 4-bedroom white cedar siding semi-bungalow. Close to Naden. Wired for range. Completely redecorated, not a dime to be spent. Immediate possession. Pleasant area. Easy to buy at $1,000 down, owner will carry the balance at $73 per month. It's top value at
$7,375
Please call ROY McGILLIVRAY, EV 5-6741 or EV 3-0987.

150 HOUSES FOR SALE

NORTHWESTERN SECURITIES of Victoria Ltd.
631 Yates
At Broad
EV 5-6741

"RETIREMENT HOME"
Comfortable 5-room bungalow suitable for a couple or small family. Situated on large lot near Jubilee Hospital. LOW DOWN Payment and balance $50 per month.
Full Price Only $5950
Drive by 1780 Denman St. For particulars call FRANK CARR or TED CHARTRES, EV 5-6741.

"MR. FAMILY MAN"
Clean, neat and newly decorated 2 or 3-bedroom home with full basement, just right for a young family. See this and try your offer with about $400 down and payments less than rent. A real buy at
$4900
Phone JUNE HARPER, EV 5-6741, 24-hr service.

"COTTAGE"
Here is an opportunity to own this cosy little home on easy terms. Only $400 down and balance at $50 monthly. Call N. HYDE anytime, EV 5-6741.
Asking $5200

WESTERN HOMES LTD.
1728 DOUGLAS STREET

Duplex — $650 Down
Owners moving and offer this roomy up and down duplex. Sep entrances assure privacy. A real nice clean, family home, full bsmt, sep. garage, modernized. Call Ken Jensen, EV 2-2157, EV 6-6208

OAK BAY
Retirement—A delightful secluded 2-BR bungalow, neat as a pin, complete with a lovely garden and located so close to conveniences you would think it was tailor made. Full price $5,250. Excellent terms. Call Ken Jensen, EV 2-2157, EV 6-6208.

SHERWOOD OAKS
2527 CHELSEA PLACE
DRIVE BY.
Six lovely rooms in a beautiful location. Fully landscaped. If you are looking for 3 bedrooms, dining room, large living room with raised hearth, thru hall plan, exceptional kitchen with utility room nearby, vanity bathroom, lots of closets; full bsmt with roughed-in rumpus room with FP, oil heat, drive-in garage, see this home now.
Full Price $18,950
Terms available.
C. Mallet, EV 2-2157 anytime.

"OAK BAY" "SAVE $1200" HOW???
Simply by doing the decorating in this 6-year-old, stucco rancher. Basement and rumpus room with FP, extra plumbing. See it at 2070 McNeill Ave. Key with agent at 2060 McNeill. Now priced at
$16,750
Mr. Evans, EV 2-2157, EV 5-5538.

FAIRFIELD GONZALES
THREE BEDROOMS
5½% MORTGAGE
This 5-year-old, stucco bungalow is truly beautiful and a pleasure to show. Through-hall, large living room with Roman brick fireplace and panelled wall, dining room, 5-star cabinet kitchen, 3 good bedrooms, Pembroke bathroom. Full basement with oil heat, extra plumbing, drive-in garage. Garden is beautifully landscaped with shrubs, fruit trees, lawns and bushes. The home and gardens are immaculate. NHA financing with a 5½% mortgage and reasonable terms make this a "must see" at the full price of
$15,750
Call Johnny James, EV 2-2157 anytime.

C. G. HEISTERMAN & CO. LTD.
1121 Blanshard St. EV 3-4161

OAK BAY NORTH
4 BEDROOMS
Cramped for space? Here's the answer to your problem. Six generously - proportioned rooms on main floor and one very large upstairs room. This 4-year-old stucco home is perfect for a growing family or could accommodate student boarders, as it is near Victoria University as well as R.C. and public schools. Full basement has activity room, oil-o-matic heat and drive-in garage. A recommended buy with $3,000 down and full price of $13,700. Call Mr. Harris eves. GR 7-1198.

OAK BAY COLONIAL
2856 DEWDNEY ST.
(Off Uplands Rd.)
Spacious 3-bedroom home, modern kitchen, full basement. Immediate possession. For appointment to view, call Mr. Blannin, eves., EV 5-1995.
Full price, only $19,500

MONTREAL TRUST CO.
1111 Government St.

ROCKLAND AREA
OPEN HOUSE
754 RICHMOND ROAD
Tues and Wed., 1-4 p.m.
See this delightful 5-room stucco bungalow, about 12 years old, situated on a nicely landscaped and treed lot. Very lge living room, dining area, two good-size bedrms, lovely bright kitchen, oak floors, hot water, oil heat, sun deck, garage.
PRICE $13,950
MR. A. FORBES
EV 2-5131 or EV 6-4138

VISTA BAY ROAD
High over sparkling Cadboro Bay settled in stately pines is a new dream home that can't be beat for value. 6 lovely rooms plus 2 bathrooms, full cement, dustless basement with fireplace and roughed-in plumbing. Come and see 1,400 sq. ft. of luxury living built by a master craftsman. Full price $20,900 with a huge 6¾% mortgage. Call Pat Murphy now at EV 2-8117 or EV 5-6984. Newstead Realty Ltd.

$1 DOWN
$8,000 FULL PRICE. FOUR-ROOM BUNGALOW CONSISTING OF BRIGHT CABINET KITCHEN AND UTILITY ROOM. 2 BEDROOMS, GOOD LIVING ROOM, PLUS CARPORT.
For inspection call Cliff Stretch or Fred Bergman, EV 5-6741. Northwestern Securities of Victoria Ltd.

For $1,000 down and $78 a month including taxes. It is impossible to equal this clean 3-bedroom home in Victoria. Oil heating, automatic hot water, electric or gas stove; nicely decorated both inside and out; neat, easy to keep, attractive landscaping. Dr-garage. What more could you ask for $7,950 with such a low monthly payment? Call Chris Pike at EV 2-4255 or GR 7-1595 (res.) and let's have a look now. J. H. Whittome & Co. Ltd. New location: 714 Fort.

150 HOUSES FOR SALE

HARRY FOSTER LTD.
Opposite "The Bay"
1732 Douglas Street EV 2-2101

!! A BEAUTY !!
Choice "Rockland" Locale
6-ROOM SPLIT LEVEL
FOR THE DISCRIMINATING BUYER THIS LOVELY PROPERTY IS A MUST-SEE: Extremely attractive exterior of stucco and siding with attached carport. The interior of this immaculate 5-year-old home features generous living room with golden oak floors; dining room with door leading off to rear garden; a dream kitchen with spacious nook space; 3 good bedrooms and vanity bathroom. Large rumpus room in basement plus roughed-in bathroom. Clear title or a large mortgage available. No low down payments and please do not ask for the address. Shown by appointment only. Possession can be arranged as soon as desired.
Full Price $18,950
Call Mr. Hodgson, EV 2-2101 or EV 2-3835

ROCKLAND SLOPE
"OFF ST. CHARLES"
A lovely, dignified home. Modern with an extremely large "in line" living room and dining room—ideal for entertaining. A very compact and sparkling kitchen, three very pretty bedrooms, and attractive bathroom. Lovely views of the Olympics. Full basement with auto oil heating, plus a very comfortable "in law" sitting room. An extremely attractive lot with private patio.
Full Price $16,900
(Large 5¼% mortgage can be assumed).
Please call Mr. Stothers, EV 2-2101 or GR 9-4487 wk-ends or eves.

FOUR-ROOM COTTAGE
$5800
(½ CASH)
DRIVE BY 36 HAMPTON RD.
Living room with fireplace; nice warm kitchen with eating-space; two nice bedrooms; attached garage. Oil range included. Terms—$2,900 dn and $50 per. mo. at 6% int. This kind just doesn't last long.
Call Art Yells, EV 2-2101; Res. EV 3-5039.

NORTH OAK BAY
"THOMPSON"
$11,500 — $2500 Down
Cash Offers Invited!
YOU MAY NEVER GET ANOTHER CHANCE to buy a home in this TOP LOCATION at the price and terms now offered. There are double French doors to the 23' LIVING ROOM with oak floors and fireplace. Off the small but neat cab elec kitchen there is a French door to the SEPARATE DINING ROOM with inset leaded glass china cabinet. Upstairs there are two TWIN SIZED BEDROOMS with SEA and MOUNTAIN VIEWS. The full cement basement houses an almost new OIL-O-MATIC HEATING SYSTEM. The entrance to the DRIVE-IN GARAGE is from a pleasant BACK LANE and there is ample space on the excellent lot for a BOAT and CARPORT if required. Of course it's an older home but the lot here is worth $4,000 and if you KNOW YOUR OAK BAY PROPERTIES you will see that a little paint and repair will give some RETIRED COUPLE or SMALL FAMILY a WONDERFUL BUY. For appointment to view call Mr. Yells, EV 2-2101—Res. EV 3-5039.

FAIRFIELD
4 SUITES
$20,000
An IMMACULATE PROPERTY with LOVELY GARDENS, situated on a QUIET STREET within walking distance of BEACON HILL PARK and CITY. An EXCLUSIVE listing we believe to be the BEST BUY IN FAIRFIELD. For full particulars call Mr. Yells, EV 2-2101, residence EV 3-5039.

GORGE
(ON BUS LINE)
$9800
Cosy living room with fireplace. Two good bedrooms plus sleeping porch or sunroom off large bright kitchen. Full cement basement with extra room and automatic oil heating. A GOOD SOUND HOME WITH A PLACE FOR THE GRANDCHILDREN WHEN THEY VISIT.
Call Mr. Yells, EV 2-2101. Res. EV 3-5039.

VICTORIA REALTY LTD.
716 View St. EV 2-9145

4 SUITES
CITY
De luxe block of 2-bedroom and 2-bachelor suites. All suites supply own heat (not electric), and power. Owner would consider country acreage as part payment and carry balance on first mortgage.
For particulars phone W. McMAHON, EV 2-9145 or GR 7-1455.

DONCASTER
4 BEDROOMS
BARGAIN FOR CASH
7 rooms, a miniature farm with about ⅓ acre, lots of fruit, good soil, 4 bedrooms, living room, dining room and kitchen, full basement. This property is close in near schools and bus. First time offered. Excellent value. Please hurry for this one.
VIC WILSON, EV 4-3400 or EV 2-9145
R. O. NEY, EV 4-5406 or EV 2-9145

CATHEDRAL ENTRANCE
NHA RANCHER
Something special is waiting for you in this beautiful large 3-bedrm home, close to the golf course and all facilities. A large spacious living and dining room with rustic brick fireplace. Lovable kitchen with cabinets finished in mahogany, overlooking compact but spacious back yard-nook area. Well designed 4-pce bath with built-in vanity. Oil heat. Full basement with area for future rumpus room. Garage. The exterior of this home is most attractive with its appealing cathedral entrance. This MUST BE SOLD. All offers considered. Low down payment. Asking price $14,000.
Please phone R. O. Ney, EV 4-5406 or EV 2-9145.

4 BEDROOMS
SOUTH OAK BAY
This large family home has just been offered for sale. Situated on a well-treed and secluded lot on a lovely "avenue" with just a short walk to the sea. The interior consists of family living room with fireplace, separate dining room, large kitchen and built-in breakfast nook. Four large bedrooms all twin size with large closets, 3-pce bath. Full basement fully lined; oil heat; separate garage. Full price $11,200, with terms. Please phone Vic Wilson EV 2-9145, EV 4-3400; Ray Biggs EV 2-9145, GR 9-2322.

SIDE-BY-SIDE DUPLEX, 5 ROOMS on 1 side, 4 on other. Choice location in high Fairfield district. Good transportation, near school and fine shopping district. A real home with income. Phone owner, EV 3-9334.

3-BEDRM HOME, 3 YEARS OLD, oil heat, full basement, Lake Hill district. Only $55.40 P.I.T. with $2,204 down; full price, $12,900. Don't miss this bargain, 800 Nicholson. Phone GR 9-3423.

2-BEDROOM, 3-YEAR-OLD, VERY nice home. $2,000 down. Will trade. GR 8-1797.

150 HOUSES FOR SALE

SWINERTON STEWART CLARK LTD.
608 Broughton St. EV 5-2481

BEACH DRIVE
WILLOWS
4 BEDRMS.
Choice family home in a very desirable area; 2 bedrooms on the main floor. Large LR. Separate dining rm. Rumpus rm. Large kitchen and utility. Oil hot-water heat. Double plumbing. Large lot and separate garage. Well worth your inspection. Full price, $18,950.

OAK BAY
$1000 DOWN
Older-style home in good repair. Ideal for younger family. BR, LR, kitchen and oil heat. FC bsmt. Good-size lot with separate garage.

ESQUIMALT
GOSPER CRESCENT
Only 2½ years old and in new condition. 4 bedrms. Double plumbing, and an LR suited for large entertaining. 2 fireplaces, one in the large rumpus rm. Separate garage. Large view lot. Full price only $18,500, and open to offers.

$700 DOWN
$50 PER MONTH
Cosy cottage within 4-mi. circle. Large lot and low taxes. Could stand a little paint but well worth the asking price of $6,750. NOTE LOW MONTHLY PAYMENTS.

DONCASTER
$12,600
This is one of the cleanest and best-kept homes that we have listed exclusively in a long time. 2 BR. Living room with FP. Oil heat and FC basement. Landscaped large lot. This property is clear title so your down payment might do.
On the above properties please phone either Mr. Bavington, EV 6-5057, or Mr. Fitzsimmons, GR 7-2412. Office EV 5-2481.

JUBILEE AREA
6-rm bungalow with full bsmt and sep garage. Has inlaid oak floors, good-sized kitchen with modern cabinets, wired for range and automatic domestic hot-water supply. Listed today, terms available, at $8,300.

OAK BAY NORTH
LANDSCAPED GARDEN
100x120
PKG UNIT OIL HEAT
FULL PRICE $14,500
LOW DOWN PAYMENT
Terms can be arranged, quick possession available. Stucco exterior with heavy Duroid roof, copper piping and copper tank. Extra heated room and 2-pc. washroom in high-ceiling bsmt. Separate garage with blacktopped driveway. Handy to schools, bus and shopping. Full price only $14,500.
Please call Mr. Custance, EV 5-2481, Eves. EV 6-2345

3 BEDROOMS
3 LOTS
An opportunity here for a nice family on this small holding, located within the city bus zone. LR, din rm (or family rm), large kitchen. Utility room and 3 bedrooms, all on one floor. Then there is a large playroom which could also be a 4th bedroom. Full bsmt, heavy wiring. Note the 3 lots. Don't miss this, on terms at $10,900.
Mr. Crow, EV 5-2481, GR 9-7417

ESQUIMALT
3 BEDROOMS
Move right into this spotless bungalow with full bsmt. Dr-in garage. Copper piping. Heavy wiring. Large kitchen, good-sized LR on quiet street, $900 DOWN — $6,500.
Mr. Crow, EV 5-2481, GR 9-7417

RETIREMENT
Cute bungalow, high ground, water view. LR 19x15, FP, DR 9x13. H.wood floors. Cab elec kit; 2 twin bedrooms. Patio off LR. Rec. room in full bsmt and toilet. Oil heat. Dr-in garage. Asking $12,500. Terms.
Call R. Cox, EV 3-3814

DUPLEX
ESQUIMALT
Well-built 2-yr-old duplex. LR, 2 bedrms. Attractive elec kit. Din area. Utility plumbed for washer. Both units have own pkge oil furnace. Sep elec hot-water tanks. Part bsmt. Newly decorated inside. Never vacant. Terms. Price $18,200.
Mrs. Elliott, EV 3-9883
EXCLUSIVE LISTING

SEE 3810 SYNOD
OIL HOT-WATER HEAT
A most charming secluded property, so suitable for retirement. Must be shown by apptmt with above salesmen. $11,500.

$682.00 DOWN
$12,975 INCLUDING SEWERED LOT IN NORTHRIDGE TERRACE, LEGAL FEES AND PLANS. NO SECONDARY FINANCING. BUILD THIS CHARMING 3-BEDROOM, FULL BASEMENT BUNGALOW NOW! OWNER PARTICIPATION WILL REDUCE DOWN PAYMENT EVEN FURTHER, $98.00 PER MO. P.I.T. THIS EXCEPTIONAL OFFER FOR ONE WEEK ONLY. ACT NOW!
CALL LEW MOILLET
GR 9-2620
LEN WARDLE,
GR 7-3348
FRANK A. MARTIN AGENCIES LTD.
1114 BLANSHARD ST.
EV 5-8704

ESQUIMALT
3-bedroom, full basement, stucco home with O-O-M and separate garage. Full price with terms, only $10,500

GORGE
In excellent condition. 3 bedrooms, full basement, oil heated stucco home plus two extra suites taking in revenue of $1,200 yearly. Full price with terms $13,700
Call Stan Sage, office, EV 3-9413, or res., EV 4-4847.
FRASER BISCOE 750 Pandora Ave.

$500 TO YOU
Plus a house of any size to be built on your lot in any area. On our lot you need very low down payment. Material and workmanship NHA or better. Also NHA mortgage provided. Payments to suit your income. Phone
KASAPI CONSTRUCTION CO. LTD.
EV 5-5614

$5950
4½ rooms, 2 bedrooms, fireplace. Basement with wood and coal furnace, very nice location close to school, bus and shopping. Asking $795 down. For address to view call Leonard Thomas at Douglas Hawkes Ltd. EV 4-7129, res EV 3-5665.

WONDERFUL SEASIDE HOME
$16,900 for this 5-rm rustic gem. Excellent living room overlooking your own wharf and natural swimming pool. Many, many shrubs. Full price only $16,900. For inspection call Cliff Stretch or Fred Bergman, Ph. EV 5-6741. Northwestern Securities of Victoria Ltd.

BIDS RECEIVED ON HOUSE TO be demolished and/or moved from 327 Dunedin St., Victoria, B.C. Victoria Press, Box 838.

150 HOUSES FOR SALE

J. H. WHITTOME & CO. LTD. EST. 1886
VICTORIA — DUNCAN

NEW LOCATION
714 FORT ST. EV 2-4255

$1500 DOWN
WHITE SHAKE BUNG.
Features beautiful dream kitchen and large dinette with panoramic view of the city. There are 2 bedrooms on the main floor, plus excellent third BR below. O-O-M heat, copper elec tank, and drive-in. Located in high Cedar Hill area, grounds well shrubbed and near the golf course. Clear title. Priced to sell, $11,950. F. Campbell, EV 2-4255 anytime.

VALUABLE ACREAGE
Nearly 2½ acres that will increase in value by leaps and bounds plus a darling little home to live in in the meantime. If you are a smart buyer you will realize these properties are getting hard to find. Asking price $11,250. Please call Mrs. Lavender, EV 2-4255, GR 9-6967.

SPECTACULAR SEA AND ISLAND VIEW
And a really super brand-new home with 25' LR, raised hearth FP and beautiful wood panelling. Large sun deck finished with fiberglas. 3 spacious bedrms, vanity bath and a really well-planned kitchen. FC bsmt with clear space for 2nd RR with FP. Lovely easily landscaped lot. Asking $19,500. Please call Mrs. Lavender, EV 2-4255, GR 9-6967

DRIVE BY
41 WELLINGTON ST. Fairfield location. Walking distance to Beacon Hill Park. Only ½ block to waterfront. Quick possession.
ALSO
535 WHITESIDE AVE. Close to Colquitz Junior High School. NHA constructed. Only three years old. $1,500 down will handle. PLEASE do not disturb the tenants. Just phone L. A. Squires, EV 2-4255; res. EV 2-2989 for appointment to view.

ACT NOW
NEW NHA HOMES have been started in this choice residential area. Paved street, sidewalks. Close to all schools and walking distance to St. Patrick's RC Private School. One of these homes near completion. All good floor plans, 3 or 4 bedrooms. Full basements. Nice-size rumpus room areas. Roughed-in plumbing. Priced at $14,950. $1,500 down or less will handle. Buy now and have your home finished to your own desire. Details phone L. A. Squires, EV 2-4255 or Res. EV 2-2989.

A FOR SALE WITH VALUE
Value for these reasons:
1. 1,130 sq. ft. of living area.
2. 3 bedrms, nook, DR and lge kit.
3. A lge. 5¼% NHA mtge.
4. $85 a month with taxes.
5. Low down payment.
6. Selling for $13,500.
7. Blacktop drive and landscaped.

Just a phone call to CHRIS PIKE at EV 2-4255 or GR 7-1595 and the VALUE WILL BE PROVED.

MT. TOLMIE
DE LUXE SPLIT LEVEL
TWO BATHROOMS
FINISHED RUMPUS RM
Plus many other extras in this brand-new NHA home. Large cabinet kitchen features built-in dishwasher, natural mahogany cabinets, family-size dining area plus guest-size dining room off spacious living rm which has floor to ceiling FP and raised hearth. Cathedral ceiling and bay window. Inviting entrance hall, attractive wrought iron work leading down to high rumpus rm with French door out at ground level. Also laundry rm and space for extra den or office. The three spacious slumber inviting bedrms have big closets. Master bedrm with its own two-piece bathrm. The main bathrm has newest soft concealed lighting. See this home now. The key can be yours with as little as $1,650 down and $143 mthly. Taxes included or $2,650 down and $128 monthly, taxes included with a full price of only $16,950. Mr. Drew, EV 2-4255; res. EV 3-4980.

CLOSE TO VIC HIGH
There's nothing more heart warming than a well-kept older bungalow. This one sparkles throughout; new wiring and lovely tiled bathroom, large comb electric and oil range, secluded garden adding up to real value. Try your terms. Asking $8,000. Mrs. Lavender, EV 2-4255 or GR 9-6967.

CADBORO BAY
½ BLK. TO BEACH
First time offered this delightful 3-yr-old home that was designed for gracious living and features 1,250 sq. ft. of floor area. A lovely 22-ft. living room with fireplace and wall-to-wall carpeting. Carpeted through hall. Separate 15x12 dining room with sundeck off, worksaver kitchen, 3 good-size bedrooms. PLUS nicely-finished rumpus room with extra toilet in basement. The grounds are nicely landscaped in shrubs, lawn and hedge. Good buying at $16,950. Lge 6% mtge, payments only $79 per mth. A home you'll be proud to own. Just call Mr. Elmer Bryan, EV 2-4255 or res. GR 9-5820.

MT. TOLMIE
FIVE-ROOM RANCHERETTE
SUNDECK
Spacious living rm and dining rm. Lovely oak floors. Electric cabinet kitchen, breakfast nook and utility. Through hall. Two large bedrms. De luxe Pembroke bath. All newly decorated in quiet pastel shades. Oil-O-Matic. Separate garage. Grounds nicely landscaped with fruit trees giving rear seclusion. Clear title or terms arranged to suit. Asking $12,600. Mr. Drew, EV 2-4255; res. EV 3-4980.

TERRIFIC FAMILY HOME TWELVE ROOMS
with double plumbing, plus automatic oil heating. New wiring and plumbing. Suitable location for renting up to four roms to college students. Good terms to right party. Be sure to see this with Don Beacon, EV 2-4255.

DOUGLAS REALTY LIMITED
1710 Douglas Street EV 5-8784
(Opp. Hudson's Bay Store)

CEDAR HILL AREA
Excellent 2-BR home, FC base, spacious LR with FP, DR. Fully modern. Stucco exterior, dr-in garage. A very good buy with $1,000 down.
$9900
Bill Felton, EV 5-8784 anytime.

$1500 DOWN
2 yrs. old, 3-BR, elec cab kit, FC base. O-O-M heat, dr-in garage. On lge corner lot, nicely fenced and landscaped. Full price only
$12,900
W. Davies, EV 5-8784 anytime.

FOUR SELECT 4-BR HOMES—GORDON HEAD
These 4-BR homes are better than average examples of lovely Tudor, rancher and contemporary type homes. Three have a sea view. Prices range about $20,000, with suitable terms. To view this selection in this choice area please call John Evans, EV 5-8784 anytime.

2811 EMPIRE
Immediate possession of this cosy 4-rm stucco, full basement bungalow. A well-built, comfortable (low upkeep, low taxes) retirement home in this handy location. A good buy at only $7,900 with good terms. Mrs. A. E. Seeber, EV 4-9305; EV 5-2873. Financial Survey Ltd.

764 CLAREMONT. NEW 6-ROOM stucco and cedar siding home. Cathedral entrance, mahogany electric kitchen with sundeck over 2-car carport, full cement basement with rumpus room and 2-piece bathroom. $16,900 with terms. Phone owner EV 4-5859.

OLDER-TYPE 7-ROOM HOME, 5 bedrooms down and 2 up, big basement, coal and wood furnace, $2,000 down. 2108 Chambers. EV 4-1665.

1500 DOWN, TAKE OVER PAYMENTS. 3-bedroom home. Private. 1810 Richmond. EV 3-8771.

150 HOUSES FOR SALE

KER STEPHENSON LIMITED
909 Government Street
EV 5-3411 Day or Night

CHOICE PROPERTY GORDON HEAD
1 2/3 acres or 3 lots potential with a nice country cottage. LR, bedroom, kit and bathrm. 3 sheds (1 large). Lots of fruit and nuts. Snap bargain.
$6950
Action, don't wait!
EV 5-3411 Mr. Vallance, GR 7-1917

YOUR FIRST HOME?
This smart 2-bedroom home with full basement and new package oil furnace is near Lansdowne Junior High and Victoria College, very handy for stores and transportation to town. Less than 20 years old, it is in perfect condition with a nice garden; and it can be yours for $1,500, or perhaps less.
Full Price $9500
J. H. Ford EV 5-3411 A. L. Wagner EV 4-1863 Anytime GR 7-2989

OAK BAY
LOWER LANSDOWNE
This spotless house offers at a really moderate price all the advantages of location in a choice residential district, on a quiet street, yet within a block of good transportation and close to schools and stores. A spacious living room with L dining room of generous size, modern electric kitchen with handy utility room off it on the same level. An ideal home for those wanting well-built trouble-free housing of which they can be proud.
Full price with terms (less for cash)
$13,700
J. H. Ford EV 5-3411 A. L. Wagner EV 4-1863 Anytime GR 7-2989

$1300 DOWN
High Quadra. A very fine 2-bedroom bungalow. LR, oak floors, fireplace, cabinet kitchen. Basement room, bar, auto oil, 2-car garage. Out-of-town owner must sell.
Mr. Nichols GR 7-3089 or EV 5-3411

LIKE BABES IN THE WOOD
TEN MILE PT. AREA
Be the proud owner of this ultra modern fairybook 3-bedroom house built in a sunny clearing of over half an acre of wooded and ferned property. The many added features make this not just a house but a home. Large sunny LR with FP, separate DR looking onto an enclosed covered patio which lighted at night gives an ethereal quality. 3 bedrooms, 4-pce bathrm and vanity. De luxe dream kitchen with built-in wall oven, plumbed for washer and dryer, ultra smart white enamel double sink, two steps down to delightful panelled TV or playroom for the children. Many cupboards and extra features make this a most appealing proposition.
Price $21,500
Mrs. Harvey EV 5-3411 at all times

OAK BAY
SIX-ROOM BEAUTY
On a treed avenue near the beach. Nice entrance and thru hall and oak floors throughout. Cosy den with fireplace, extra large living room and guest dining room. Elec kitchen overlooking a lovely garden. Master bedroom, guest room and tiled bathroom. Hot-water oil heat, full basement and double garage. Spotless condition inside and out. Top construction. Excellent location.
$22,500
EV 5-3411 Mr. Fait EV 3-6536

ROCKLAND EXCLUSIVE
Seclusion, charm and the more easily measured values of generous dimensions, good planning and careful building, are all part of this spacious and gracious home, which contains over 1,800 square feet on the main floor, with completely and beautifully finished basement of the same dimensions. Among the special amenities it offers are a large secluded and carefully landscaped garden, a beautiful family room with fireplace and corner bar, three bathrooms, a utility area off the kitchen, and a double garage. In a choice quiet location just off Rockland Avenue it provides maximum convenience for the executive and his family.
$27,300
J. H. Ford EV 5-3411 A. L. Wagner EV 4-1863 Anytime GR 7-2989

FINANCIAL SURVEY LTD.
1324 Government Street
EV 4-9305

MOVE INTO SPACE
8 ROOMS—Completely rejuvenated, 4 bedrms, den, 1½ bathrms $16,500
8 ROOMS—Windsor Park, 4 bedrms and den. Quiet location $18,000
8 ROOMS—Near Government House. Tudor style, 4 bedrms, sunrm, 1½ baths $18,500
8 ROOMS—Mount Tolmie, 5 bedrms, den, rumpus room, 3 baths $22,500
8 ROOMS—Lansdowne Park, 4 bedrooms and den. 1½ baths $26,500
8 ROOMS—Uplands, sea view, 4 bedrooms and den. 2½ baths $38,000
For full particulars call EV 4-9305.
Mr. Fraser, res. EV 3-9751.
Mr. Anderson, res. EV 2-6917.

BLENKINSOP AREA
1.74 ACRES
An exceptionally attractive automatic oil-heated home of 5 spacious rms. plus facilities for an additional 2 rms. in a bright, dry, 9 ft. basement. Large living rm. with a feature fireplace wall and raised tile hearth, separate dining rm., a dream of an electric cabinet kitchen with breakfast area, 2 spacious bedrms and a de luxe vanity bathroom. A truly quality home with excellent acreage that is ideal for a nurseryman or gardener. Outstanding value at
$15,950
M. Braithwaite, EV 4-9305, EV 2-7843

804 VERNON
Quality 4½-rm stucco full (very high) basement bungalow, situated on over one-third acre. Many fruit and ornamental trees and shrubs, etc. Owner transferred (will trade for Vancouver property). Asking $9,950 (open to offers and low down payment). Exclusive, to view inside phone Mr. A. E. Seeber, EV 4-9305; EV 5-2873.

A FEW STEPS
from Royal Jubilee Hospital is this compact 4-rm stucco, no-basement bungalow, not new, but of good solid construction. Nice garden lot with garage. A good investment in this convenient to everything location. Full price only $6,300, with approx. $2,000 down and $40 per mo. at 6%. To view phone Mr. A. E. Seeber, EV 4-9305, EV 5-2873.

FAIRFIELD
Family home with excellent bus and shopping service. Nice entrance to living room with fireplace, large dining room, kitchen with natural wood cabinets, 2 bedrooms and 3-piece bathroom. Cement basement with Esso oil unit. Fenced-in back garden. Garage attached. Offered by owner. Clear title. Phone EV 5-4661. Private sale only.

$2500 DOWN
COSY N.H.A.
3-bedroom home. Living room with built-in planter, sunny kitchen, dinette, venetian blinds throughout, basement with space for rumpus, Oil-O-Matic heat, drive-in garage. Situated on a high, landscaped, sewered lot. Offers considered. Ph. GR 9-1571.

OAK BAY
By owner. Save on 2-bedroom, 9-year stucco bungalow. Very close to shops, schools, on huge landscaped lot. Price $3,950, $1,500 down. 2127 Fair St. EV 3-0533.

HOUSES AND LOTS FOR SALE AT all times. Phone owner, A. H. Phelps. Call GR 9-2016.

150 HOUSES FOR SALE

RITHET CONSOLIDATED LTD.
EST. 1871 706 FORT ST.

BARGAIN $9600
On bus line, close to everything, 2-bedroom home, elec kitchen, LR with fireplace. Full bsmt, oil heat. Open to offers.
MRS. F. MONEY
EV 2-4251 EV 4-3160

UNIVERSITY OAK BAY
Attractive 3-bedrm stucco home is 6 yrs. new. 2 extra bedrms and 2-pc. bathroom, in full bsmt. The corner location is ideal for a large family, being close to all schools and Carnarvon Park. Lge dining area is off living rm.
Asking $15,500
Reasonable terms.
EV 2-4251 Mrs. F. Money EV 4-3160

WATERFRONT
Protected waterfront, 3 miles city centre. 3 one-acre treed lots with $130 per month steady income, quality view home of 1,800 sq. ft. All rooms are spacious. Plate glass to the floor. Sep guest-size dining rm with glass doors. All rooms have Axminster W-to-W. Priceless drapes, mirrors and many extras. Electric view kitchen with dishwasher. Plus self-contained large 4-room suite, PLUS stucco bungalow wit. full bsmt and room for permanent expansion. Appraised value $35,000, with excellent terms. For appt to view, Call Edw. C. Clark.

CEDAR HILL
The one owner of this choice family home has been transferred. Approx 1,200 sq. ft. 22-ft. Living rm. "L" shape dining rm, family dinette-kitchen. Carpeted stairway. 3 bed rms, tiled 4-pc bath, full insulated bsmt. Treed lot. Close to schools. Very good value. FP $14,500, $4,000 down.
Edw. C. Clark

GLEN LAKE
6 acres with 120-ft. on highway frontage, reduced to $2,000 cash.
Edw. C. Clark

VICTORIA WEST
Well-cared-for older home with furnished suite, always tenanted. On separate meters, private bath. Each has 4 large rooms, oil ranges and sep TV aerials. Productive garden. $1,000 down, bal $60 per mo.
FP $5900
EV 2-4251 Edw. C. Clark EV 2-5538

FAIRFIELD REALTY
335 COOK ST.

WHY PAY RENT
HERE'S YOUR XMAS PRESENT
4 BEDROOMS—$8950
$1000 DOWN
OR WE'LL CONSIDER YOUR OFFER. THIS OLDER HOME, CLOSE TO ALL CONVENIENCES, COMPLETELY REDECORATED, IS IN BEAUTIFUL CONDITION. LARGE LIVING ROOM AND DINING ROOM, LOVELY MODERN ELEC CAB KIT, 1 BEDROOM DOWN, 3 NICE BEDROOMS UP. FULL CEMENT BASEMENT, BRAND NEW O-O-M HEAT. FRUIT TREES. NET TAXES $116 AND IN THE ONE-MILE CIRCLE. YOU CAN'T MISS. THE MONTHLY PAYMENTS ARE LESS THAN YOU COULD RENT IT. CALL L. LeDOUX or L. MARSHALL AT EV 5-9765 ANYTIME.

SMALL, COSY, NEAT AND TIDY
RETIREMENT HOME
CLOSE TO ALL CONVENIENCES, SHOPS AND TRANSPORTATION, NEAR OAK BAY BORDER. 2 BEDROOMS, LARGE LIVING ROOM WITH FIREPLACE, AUTOMATIC HEAT, MODERN BATHROOM AND SPACIOUS KITCHEN. SEP GARAGE. BACK GARDEN HAS MANY YOUNG FRUIT TREES, SMALL GREENHOUSE AND EATING PATIO. $5,800 MORTGAGE AVAILABLE AT $50 PER MONTH INCLUDING PRINCIPAL, INTEREST AND TAXES. VERY, VERY EASY TERMS AT ASKING PRICE $8,750. OFFERS REQUESTED — MUST SELL. CALL L. LeDOUX OR L. MARSHALL, EV 5-9765 ANYTIME.

A. BERNARD & CO. LTD.
629 Fort St. EV 4-9335
Real Estate Dept.
Open Saturday Mornings

FINE FAMILY HOME IN FAIRFIELD
This substantial home has large LR with fireplace, large DR, large kit with dining nook; also den with fireplace and one bedroom plus two bathrooms downstairs. Upstairs there are two large rooms and a kitchen. A full basement and separate garage. This home would make a good dwelling to accommodate a small family and in-laws or for rental.
Well Priced at $10,500
Please call Mr. Francis, EV 4-9335; res., GR 9-4810.

CORDOVA BAY AREA
View of Sea, Mt. Baker
½-ACRE OF LANDSCAPED GROUNDS, PATIO AND GARDEN HOUSE. 3 attractive BR's. LR 15'x21' with raised hearth fireplace, built-in bookshelves. Spacious entrance hall. Family-sized DR, de luxe elec kit with din area. 4-Pc vanity bath. Utility and extra toilet on main floor. Full, high basement, 2-pc bath and auto oil heat. This is a TOP QUALITY home of 1,800 sq. ft. It can be purchased completely and tastefully furnished for $32,000, or unfurnished for $27,000 with reasonable terms. Call Mrs. D. Strodyk, EV 4-9335; res., EV 3-7206; Mr. D. Okker at EV 4-9335; res., GR 8-4501.

SUPERB WATERFRONT
370 FT. SHORELINE
3½-MILE CIRCLE
Situated on a point, unobstructed views. 1,300 sq. ft. of luxury living. DR and LR 15'x38' in line. w-w broadloom, fireplace and double plate glass windows. Modern elec kit with dining space. Large master bedrm, 4-pce bathrm, den or 2nd bedrm. Bsmt has large finished rumpus room, plumbing roughed in for extra bathrm, utility plumbed for washer. Auto oil heat. $5,000 down.
Full Price $23,000
Mrs. D. Strodyk, EV 4-9335; res., EV 3-7206
Mr. D. Okker, EV 4-9335; res., GR 8-4501

JOHN GREENWOOD
1241 Broad Street
EV 3-7041 Eves. GR 7-2734

GORDON HEAD
In a pretty garden setting, with flowering shrubs and large fruit trees, offering shade and semi-seclusion, this attractive, four-room stucco bungalow, with basement and extra room upstairs, should be ideal for the retired couple, being on the bus line, and two blocks from the store.
$10,750

FAIRFIELD
Walking distance—a large, bright six-room bungalow with full basement, and hot-air furnace.
$7950 — $1750 Down

MT. TOLMIE DIST.
A cosy, four-room bungalow, with basement and a good garden lot, with mature fruit trees.
$6950 — $2000 Down

BY OWNER—3-BEDROOM HOME, with cathedral entrance and other special features. Oil furnace, drive-in garage. $13,900. GR 9-1282.

150 HOUSES FOR SALE

COLONY REALTY
EV 6-3231
2968 DOUGLAS STREET (ON THE STRIP)

MODERATE PRICED COSY COTTAGE
$1000 DP
$7500 FULL PRICE
This cute 4-room stucco cottage is on a street of well-kept homes, within walking distance of city centre. An ideal home for a small family or retired couple. To view please phone Mrs. Browne, EV 6-3231 or EV 5-6324.

COLONY REALTY

4 BEDROOMS
$2700 DOWN
Over 1,700 sq. ft. of living space. 28x14 living room with sliding doors to rear patio, 18x14 family dining room and lge kitchen, 2-pc bathrm on the main floor and 4-pc bathroom upstairs with the spacious bedrooms. Close to junior and and senior schools. Asking price $16,700. Call D. Holden EV 6-3231 or GR 7-2584 anytime.

COLONY REALTY

PANELLED SHOWPLACE
You can't help liking this lovely home from the first glimpse of the unusual wrought iron scroll work to the exquisitely finished family room on the lower level. The finest of wood panelling has been used throughout the spacious living room (with floor-to-ceiling raised hearth fireplace), the large dining area and 3 bedrooms. This is truly an exceptional buy at $21,950 for a 3-year-old home in a peaceful area. Call Elwood Nault at EV 6-3231.

COLONY REALTY

WATERFRONT DUPLEX IMMEDIATE POSSESSION
Three-bedroom suite for owner. Self-contained upstairs suite $70 monthly. Full basement, Oil-O-Matic heating. Ideal for boat owner. Convenient terms. Full price $13,375. Call George Thorneloe, GR 7-2771; Grant Farrell, EV 5-0169.

COLONY REALTY

SEE THIS HOME
$1600 DOWN
$85 MONTHLY
A parklike setting enhances the beauty of this white, three or four-bedroom bungalow, situated very close to new shopping centre, schools and bus. Has large family kitchen with nook. Full basement with drive-in garage and Oil-O-Matic heat. Nice living room with fireplace and WW carpets. FULL PRICE ONLY $11,950. Call G. Farrell or G. Thorneloe at GR 7-2771 anytime.

COLONY REALTY

CAVIAR SOCIETY ROCKLAND
$15,950
You'll be bursting with pride when you're called "owner" of this traditional French Colonial home. The beautiful 27x14 living room, separate dining room and the three master-sized bedrooms reached by a graceful, curving staircase all provide the perfect background for gracious living. For further information and appointments to view phone Shirley Alsdorf, EV 6-3231.

COLONY REALTY

$2000 DOWN
$85 PER MONTH
Makes you the proud possessor of this immaculate bungalow with 2 large bedrooms, large living room, fireplace, dining room, cabinet electric kitchen. Hardwood floors throughout. Full cement basement, O-O-M furnace, drive-in garage. Asking price only $11,300. This must be seen to be appreciated. Contact "Army" Armstrong EV 6-3231 or GR 9-2853.

COLONY REALTY

$23,950
$5000 DOWN
1500 SQ. FT.
You haven't seen the best until you see this one. The 3 bedrooms and room for at least two more in the full high basement with extra 2-pce bath will accommodate the largest or smallest of families. Living room, views of Georgia Strait and mountains; dining room that will take a complete suite; kitchen, banquet sized, built-in oven, counter top stove, etc. You'll be amazed. This home must be seen. Phone now GEORGE BOWES, phone EV 6-3231 or EV 5-5055.

COLONY REALTY

ESQUIMALT LAMPSON STREET
A stone's throw from the new sports arena, this 6-year-old 1,260 sq. ft. semi-rancher is just awaiting to entertain your close friends. A 22x16 living room with fireplace. An open separate 29x12 kitchen-dining room with a miracle mile of cupboards. 2 large bedrooms and a full cement basement with a finished fireplace. Separate double size garage. All on a treed lot. The full price only $14,950, with as little as $3,000 down. Call S. Alsdorf. EV 6-3231.

COLONY REALTY

ATTENTION NAVY
NEW!
$8650
Here is 900 sq. ft. of sparkling newness for a lucky lady. Spacious living room with hardwood floors, cabinet electric kitchen, two good-sized bedrooms, dandy utility room with entrance to built-in carport, automatic heating. Phone now Shirley Alsdorf. EV 6-3231.

COLONY REALTY

ONLY $80 MONTH
3 BEDROOMS
This well kept older type home consists of a living room, dining room, den with fireplace, large family kitchen, 2-pce washroom on main floor and 3-pce bathroom upstairs. Full basement. O-O-M heat, carport and greenhouse and large yard for the kids. Close to schools, shops and transportation. Asking price $9,950. Call D. Holden, EV 6-3231.

COLONY REALTY

JUBILEE REVENUE
$13,900
4 self-contained suites, in good rental area. Early possession of owner's suite if required. New oil hot-water heating. 3 carports. Easy terms. C. Phipps, EV 5-1707.

LEACH & SPARKS EV 3-4117
Real Estate and Insurance
1119 Blanshard St.

Instantly Appealing!
Real homey 5-room bungalow; quite close to city centre. Suit retired couple or couples starting out. Lovely garden with fruit trees. Basement, etc. Immaculate condition.
TERMS TO SUIT
Full Price $8000
Call Mr. Clarke for details
EV 3-4117 · GR 7-6310

150 HOUSES FOR SALE

SAANICH REALTY LTD.
3913C Quadra Street
VICTORIA, B.C.

POST AND BEAM!
$1000 DOWN!
Have you wished for an expensive home with 3 bedrooms, but could never afford the down payment? Here is your chance! NEAR NEW. BEST OF AREAS. SUNDECK. PATIO, wall-to-wall carpeting, brick-to-ceiling fireplace, plumbed and wired fully, 20x16 living room, 12x12 dining room, 2 colored vanity bathrooms, wood finishing thruout! Many, many extras! Deal directly with the owner. G 9-1341.

SOME . . .
DO
SOME . . .
DON'T
If You Do Look For Value In a Home, See This
NOW!
An attractive 3-bedroom, split-level home on a well-treed lot in Cadboro Bay. It has a large, bright L-shaped living room and dining room with an attractive fireplace. The roomy kitchen has loads of cupboard space plus a breakfast nook. On the upper level are the 3 large bedrooms which have lots of closet space and the bathroom. In the basement is the drive-in garage and utility room. Oil-O-Matic heat completes the cosy atmosphere of this charming home that is a real value at $3,000 down and a full price of only
$12,950
To view call Mr. McGhee, GR 7-6684 or office GR 9-1642.

3 BEDROOMS
5 YEARS OLD
$11,900
This home has all the features a growing family needs. Large cabinet electric kitchen with an adjoining spacious knotty pine dining area. Three good-sized bedrooms, four-piece bath, comfortable living room with Roman Red Brick fireplace. Hardwood floors except for the kitchen where there is vinyl tile. In the basement there is an extra room which offers mahogany walls and knotty pine ceiling. Ideal for den. Plumbed for washer and dryer, and heated with oil automatic. Grounds are well cared for with seclusion. Large separate garage. Schools and transportation close. Try your offer on this home now. To view call B. Caron, GR 9-1642 or res. EV 5-2974.

4 BEDROOMS—NEW!
$1000 DOWN—YOU!
Should see this beautiful new home on a lovely oak treed, sewered lot with BEST OF AREAS! 2 Full height fireplaces! 24x15 living room, 10x11 dining room, the kitchen has loads of spacious SANDALWOOD CABINETS and even a large dining area! All four bedrooms are twin-sized with double closets! Two BATHROOMS! SUNDECK! Most attractive split entry (Cathedral) finished in rich mahogany and eye-catching sandstone brick! 24x14 RUMPUS ROOM (roughed)! How often can you buy an $18,950 home with only $1,000 DOWN and $150 per month INCLUDING TAXES? You can today simply by calling Mr. Heath at GR 9-1642 or res. GR 9-1341. HURRY!

$500 DOWN
$55 PER MONTH
I have two smart, clean homes in good areas for these terms! 2 bedrooms, kitchen, living room and bath—$4,950 . . . 1 bedroom, large living room, huge kitchen and bathroom—$5,700. For full particulars call Mr. Heath, GR 9-1642 or res. GR 9-1341.

DRIVE BY
3254 DONCASTER DR.
$500 DOWN
$55 MONTH
$4 NET TAXES
$5700

HIGH QUADRA
3 BEDROOMS
A comfortable home, only 3 years old. Bright interior including living room, dining room, electric cabinet kitchen, 3 large bedrooms. Payments are low at only $70 per month. Elementary school is but a block away.
Price $12,950
Call D. Hanley, GR 7-6749
Office GR 9-1642

ARE YOU FASTIDIOUS
When House Hunting?
If so then be sure to see this 3-bedroom rancher and check these PLUS items:
1—Lovely living and dining room combination with attractive fireplace.
2—Bedrooms are of good size—all hardwood floors.
3—Large utility plus extra room for future needs. (Could be a 4th bedroom).
4—All electric kitchen with eating space.
5—Landscaping and entire color-scheme is first class.
6—Situated in Sheridan - Shelbourne Gordon Head area.
7—1,200 sq. ft. and yet offered at only
$12,950
on terms with 6% mortgage.
Call J. J. WILLIAMS or E. HARVEY for appointment to view. EV 5-6741.
Northwestern Securities of Victoria Ltd.

"QUEENSWOOD RANCHER"
1,400 sq ft ranch type bungalow, 4 years old. Seven large, bright rooms, beautifully finished with wood panelling and smooth plastered walls. Double attached garage. Secluded grounds and wooded surroundings. New greenhouse and garden to make a gardener's paradise. Convenient to all facilities, including one of Victoria's finest beaches. Sickness forcing owner to sell at the sacrifice price of
$16,500
Easy terms to the right buyer. Phone MAURICE N. SMITH at EV 5-6741 anytime. Northwestern Securities of Victoria Ltd.

FABULOUS LUXURY DUPLEX
In this modern duplex you will have a uniquely designed, stylish comfortable home all your friends will envy, and save on upkeep while enjoying an income too. Come and see the big living room designed for easy placement of furniture, the two roomy bedrooms with double, deep closets and the step-saving kitchen with a wealth of cupboards and breakfast corner. Enjoy the tastefully colored bathroom. Have full use of the basement because the carport holds 2 cars. The other side is rented to the best of tenants. Here are style, economy and lavish comfort in lower Fairfield close to sea, shops and parks.
Only $3,850 Cash required. Balance by NHA mortgage at 6¾%. Call Pat Murphy now at EV 2-8117 or EV 5-6984, Newstead Realty Ltd.

IF YOU ARE WELL EMPLOYED—like a NAVAL OFFICER—and need a lovely three-bedroom home and have but little loot—please call Mr. Stothers, EV 2-2101 or GR 9-4487 eves. and week ends. I've a champion home, built like a brick telephone booth, the owner must sell and is a nice chap to deal with. Harry Foster Ltd.

SHAWNIGAN LAKE—3-bedroom home situated on the sunny side of the lake, ideal swimming for youngsters, large wharf, good boating. This home has a large living room with fireplace and kitchen, bathroom facilities. Completely winterized, electricity. Full price $13,500. Call owner, GR 8-2412.

3-BEDROOM RANCHER, TUDOR Rd., extra suite, nearly 1 acre treed. Owner, GR 7-5835.

FOR CHEAPER TAXES AND better living. See Grant and Jenkins at Langford GR 8-1729.

150 HOUSES FOR SALE

RANDALL'S LTD.

GORGE
MUST SELL
$1000 DOWN
Smart stucco bungalow with full basement and drive-in garage. Two bedrooms, living room with fireplace, large kitchen, extra room upstairs. Owner moving.
Full Price $8600
Mr. Kienman, nites EV 2-4693

L.H.K. ROOMS
7 RENTALS
Fairfield, stucco, oil heat, 7 steady rentals, all furnished. Clean, neat property, worth while investment. Clear title. $2,500 down.
Asking $15,000

CITY—CLOSE IN
5-ROOM BUNGALOW
Spick and span bungalow, nice LR with FP, large DR, two good-size bedrooms, cabinet kitchen with oil range. Utility room, neat bathrm, everything first class. Low down payment handles.
Price $6750
On two above—
Mr. Davis, eves. EV 4-8614
Mr. Sudbury, eves. GR 9-1906

ABSENTEE OWNER
Thru her mother's estate, must sell a six-room bungalow Quadra Street. An attractive, well-built property. There has been a lovely garden. Basement, oil furnace. Price reduced for quick sale. Terms.
$13,800
Mr. Randall, nights, EV 3-5447
GEORGE RANDALL LTD.
EV 4-8109 737 Pandora Ave.

ISLAND HOMES LTD.
2319 Douglas Street EV 6-2996

UPLANDS BORDER
2751 BURDICK AVE.
SPACIOUS 2 BEDRM
CHOICE LOCATION
Drive by—PLEASE do not disturb owners. Oak Bay's choicest area. Exceptionally well-kept surrounding grounds. Lovely lawns, mature fruit trees and shrubbery. This choice 2-bedrm home has all the charm and comfort one could desire. Spacious 13x20 LR adjoins DR, bright modern kitchen, built-in breakfast nook. Master bedrm is twin size. For appt to view call Mr. D. Munro, GR 7-1705 or EV 6-2996.
Full Price $16,850
With excellent terms.

$9500
$1500 DOWN
YOUNG OR OLD
Couples, please call me on this most attractive cosy bungalow. Situated in the best part of the city, quiet dead-end street. It's like being out in the country. Lge LR, fireplace, gleaming oak floors, 2 bedrms, 3-pc bath, bright electric kitchen and dining area. Basement with near-new pkg oil furnace. Garage, good garden, low taxes, easy terms. Call J. Ranson, EV 6-2996 or GR 9-5910.

AN IMPOSING FAMILY HOME
This home has all the things a new home hasn't, SPACE, SPACE and more SPACE. Picture this: Large, older, reconditioned house on well-landscaped lot in one of the best locations in the city. Main floor features 30x15 LR with granite FP, dining rm, modern 2-pc bathrm, bright up-to-date kitchen, and den with FP. Spacious entrance hall with attractive open stairway leading to 4 lge bedrms and modern 4-pc tiled bathrm. Pkg oil furnace in the basement rounds out this most desirable property. Call J. Ranson and we will go and see all the other features he hasn't room to mention: EV 6-2996 or GR 9-5910.
$16,500
is the price with $3,000 down.

REALLY A STEAL
LOW DOWN PAYMENT
LOW MONTHLY PAYMENTS
Buys this beautiful 2-bedrm stucco bungalow, only 8 yrs old. Spacious LR, sunny DR with door to patio. The bedrms are very large and the kitchen has lots of cupboards and eating area by the window overlooking the patio. Oil-O-Matic heating and lge utility off kitchen. Lot fenced, and location among newer homes in university area. This home could not be duplicated at the price of
$10,200
Call T. Mullen, EV 6-2996 anytime

$1500 DOWN
Bal $8,000 on easy mo payments. Esquimalt border, this 3-bedroom home in immaculate condition inside and out. Nice living rm with wall-to-wall carpet, large dining rm also has wall-to-wall carpet, as well as the thru hall. Lge kitchen complete with auto range. Basement, auto heat. Early possession can be arranged. Phone Mr. Lund, EV 6-2996.

LANGFORD
Cosy home, nice living room with fireplace, dining room, two bedrooms, tiled bathroom and utility, oil heat. Paved driveway to garage and tool shed. Nice garden with greenhouse. Yours with terms, $8,000. Call ALEX MacLEAN, office EV 3-9413; res. EV 3-7243.

MAINLAND OPPORTUNITY
Client wishes to either sell or exchange for similar home in VICTORIA, their 3-year-old, 4-room stucco bungalow in North Surrey. It is fully modern, gas equipped, also has 220 wiring. Breezeway to carport. Close to bus, schools and shopping centres. Price ranges $7,000 to $9,000. For further information call L. Wilkins at EV 3-9413 or res. EV 3-4960.
FRASER BISCOE, 730 Pandora Ave.

RETIREMENT BUNGALOW
Your search is over if you have been looking for a cute little retirement home.
Only a stone's throw from the bus on a secluded street. Featuring living room with fireplace, large master bedroom, family-size kitchen and bathroom. Easy terms and low monthly payments. Phone Buzz Fraser now at EV 2-8117 or EV 5-4333, Newstead Realty Ltd.

OAK BAY DUPLEX
Near Windsor Park—In top condition—Self contained—Lower suite rents for $80—Upper $85—Full basement—Oil heating. Easy terms. Price $15,000—Fine location close to all services.

ATTRACTIVE HOMES
$13,800—Modern five rooms, basement—Richmond near University.
$20,000—De luxe nearly new five rooms, basement, large lot. Near Murray Drive.
$40,000 — Super contemporary six rooms, double carport, waterfront.
F. Marconi, EV 3-8111, after hours, GR 9-3549.
THE CANADA TRUST COMPANY

BEAUTIFUL HOME
3 BEDROOMS
JAMES BAY, residential street, family kitchen with electric range, dining room, living room, fireplace, 3 bedrooms up, bathroom, lovely drapes, Venetian blinds, stair runners. Full basement, oil heat. $1,500 asking down. Price $7,350. Vacant—move in. Clear title. Mr. Davis, eves. EV 4-8614 or Mr. Sudbury, eves. GR 9-1906. George Randall Limited, EV 4-8109.

FAIRFIELD, 3-BEDROOM DUPLEX. Rent $110 a side. 5¼% NHA mortgage $23,800. Principals only. EV 5-2448.

150 HOUSES FOR SALE

P. R. BROWN & SONS LTD.
162 FORT ST. EV 5-3435

NOT FOR THE LARGE FAMILY
But splendid for a retired couple or a small family. Well situated attractive stucco and siding bungalow on bus line and near schools. Comfortable living room, step-saving kitchen (gas range included) and two good-sized bedrooms. There is a utility area plus an extra room which could be fashioned into a den or dining room. The garage is separately located on the large completely fenced lot. Priced at only
$7750
Terms available
Allow me to show you through. Call Mrs. A. O'Neill, EV 5-3435 anytime.

RETIRING SOON?
Here is an appealing little stucco home in which you could enjoy being retired. As there is no basement there are no steps to tire you. If you have a green thumb, you'll enjoy gardening where the rich soil is ideal for growing most anything. The house itself contains an attractive living room and two bedrooms, all with maple floors, a bright cosy kitchen with separate utility and a 3-piece bathroom. A medium-sized car would fit into the drive-in garage. An economically operated gas stove and a clothes dryer are included in the price of
$8500
Terms available.
To view, call Mrs. A. O'Neill, EV 5-3435 anytime.

SHELTERED SEASHORE
With Sooke seashore right at your front door this 2-year-old charming white siding secluded cottage nestles in a rustic setting, ideally suitable for a retiring couple who will enjoy puttering around growing their own fresh vegetables, fruit and flowers.
Special insulation wraps the cottage around like a warm blanket and the owner claims that his heating costs average only $3 a month.
Two good bedrms, sea views from the living room and kitchen, lots of closets and cabinets . . . and a utility . . . and an attached garage . . . built by a contractor for his own use. This is a wonderful buy and will appeal to you immediately.
. . . AND TAXES ARE ONLY $15 NET.
Full Price $9800
MAY I SHOW IT TO YOU TODAY?
I LIVE IN SOOKE AND MY PHONE IS 472-3426
Mrs. Florence Goldie.
Office phone EV 5-3435—24-hr telephone service.

REVENUE
OWNER'S SUITE, PLUS 6 HOUSEKEEPING UNITS. Located in Fairfield, close to all conveniences. INCOME $194 per month. Steady tenants. Automatic oil heat. Gas domestic hot water. Vendors anxious to sell as they wish to retire. Please call anytime to see this very fine investment.
Price $15,054
Contact R. E. Hills EV 5-3435, res. EV 3-6918.

$695 DOWN
SAVE $2,000
HERE IS ONE OF THE FINEST OFFERS THAT VICKERY CONSTRUCTION HAS BEEN ABLE TO MAKE DURING ITS LONG HISTORY OF PROVIDING "A BETTER HOME FOR LESS" FOR THE PEOPLE OF VICTORIA. AN ALL-WOOD EXTERIOR—A PANELLED CARPORT — AN OUTSIDE ENTRANCE OF DECORATIVE CONCRETE BLOCKS AND WOOD LOUVRES — AN OPEN SPLIT ENTRANCE FEATURING GLASS PANELS — WROUGHT IRON RAILINGS — A LARGE 25-FOOT LIVING ROOM AND DINING ROOM AREA, PRE-FINISHED WALNUT PANELLING, ROMAN TILE FIREPLACE — A FAMILY KITCHEN WITH BREAKFAST AREA — HARDWOOD CABINETS — FAN — 3 BEDROOMS WITH SLIDING DOORS — 10'x8'10" — 11'3"x9'10" — 11'x12'3", 4-PIECE BATHROOM WITH FAN AND 2-PCE VANITY BATHROOM OFF MASTER BEDROOM (A NECESSITY IN BETTER HOMES). AN EXTRA BEDROOM CAN BE ADDED WITH ONLY A SMALL INCREASE IN DOWN PAYMENT. FULL BASEMENT. YOU HAVE CHOICE OF LIMITED OWNER PARTICIPATION AND WE PAY LEGAL FEES, ETC. OR YOU PAY LEGAL FEES, ETC., AND NO PARTICIPATION. HERE IS TRULY A LUXURY HOME YOU CAN AFFORD — A GOOD CHOICE OF LOTS — GORDON HEAD — HIGH QUADRA — LAKE HILL — HARRIET ROAD — CEDAR HILL. MONTHLY P&I, $81 TO $90, DEPENDING ON INCOME. NO ADDITIONAL FINANCING — ONLY NHA MORTGAGE. NO EXTRAS. PRICE INCLUDING LOT, $13,695.

New
COLONIAL CLASSIC
$745 Down
Save $2,000
One of the new Vickery Construction low price, low down payment, luxury homes that you can afford. This lovely full basement home features an all-wood exterior, an all-white siding front with a lovely entrance canopy, panelled carport, shake roof, beautiful multipaned windows with louvred shutters, glass panelled split entrance, walnut panelled living room with fireplace, large dining room, a family kitchen, 3 good-sized bedrooms, all with large sliding door closets, 2 bathrooms and a vanity. The plan of the house is so designed that it is easy to add another bedroom for a slight increase in the down payment. Monthly payments (P. and I.) run from $79 to $91 depending on income. You paint (we supply paint) and we pay legal fees, etc., or vice versa. Choice of lots in Gordon Head, Cedar Hill, Harriet Road; Lake Hill, High Quadra. No additional financing. No extras. Contract $13,745.
BYRON PRICE, EV 5-2458
1314 QUADRA STREET

MONTREAL TRUST COMPANY
1111 Government St.
EXCLUSIVE LISTING
556 Brookleigh Road
A fine location with good view. Four bedrooms, two bathrooms, living room with fireplace and dinette. Part basement with new oil hot air furnace and small rumpus room and workshop. Other outbuildings for inspection. Land 122'x522', 7.14 acres. Inspection by appointment only. Some terms available.
Price $20,000
Call A. A. Chauvin (Trust Officer) EV 2-5135; eves., EV 3-3523.

VACANT
$500 down. Walking distance to town. 7 rooms, 4 down with bathrm, 3 up with bathrm. Nice and clean. Immediate possession. A genuine bargain at full price
$4,500
Bal. $65 per mo. Offers considered. Stan Hyland, res. EV 3-3520
Financial Survey Ltd. EV 4-8303

FAIRFIELD, CLOSE TO OCEAN, excellent bus and shopping service, 2-bedroom bungalow. Living room with fireplace, cabinet kitchen, 4-piece bathroom, extra room in basement. Automatic heat. Attached garage. Clear title. $12,000. Principals only. Victoria Press, Box 669.

VANCOUVER ST.
Nice, cosy home with a lovely living room and dining room. Large master bedroom and small second bedroom. No steps to a nice secluded garden.
TAXES $145. CLEAR TITLE. $7,350. Peter Brown, EV 4-3022, EV 5-6725, City Brokerage.

MODERN 2-BEDROOM HOUSE, $8,750. 458 Obed. Owner. EV 5-0650.

CARMICHAEL

150 HOUSES FOR SALE

EV 5-8704
FRANK A. MARTIN AGENCIES LTD.
1114 Blanshard

OAK BAY
Modern bungalow, south of the Avenue on quiet, tree-lined street. Living room with fireplace and mahogany floors. Guest size dining room, 2 lge bedrooms with deep closets. Bright electric kitchen, Arborite counter tops and stainless steel sink, 4-pce bathroom. Full finished basement suitable for rec room or extra bedrm. Oil heat and drive-in garage. Low taxes.
FULL PRICE $12,500, WITH TERMS.
C. SINDEN, EV 5-0895; office EV 5-8704.

FAMILY NEEDS DO CHANGE
Older type family home for gracious living. If your family has reached the size you planned now plan to see the house that's planned for the family. Five bedrooms and two full bathrooms up. Living room 22x16, den, large dining room and bright kitchen. Full basement with O-O-M heating. Separate garage. Seclusion in lovely treed area. $17,900, with terms.
Call John G. Watson
EV 5-8704 GR 7-3877

4 BEDROOMS
OAK BAY
Yes, sir, and only $2,000 down. Close to schools, shopping and transportation. 3 bedrms on main floor, LR with fireplace, family-size DR and kitchen with dishwashing unit. Hdwd floors thruout. One large room and one small plus 3-pce bathrm up. Full concrete bsmt, roughed-in rumpus rm. Drive-in garage and auto oil heat.
PRICE ONLY $13,750
By Appointment Only
D. Dowsley, EV 5-2598

CRAIGFLOWER
An exceptionally good value. Up-and-down duplex or a family home. Completely renovated. Spacious rooms. You have to see it to appreciate it. Asking price $11,900, on good terms. To view call Reg Wright, EV 5-8704 or EV 2-8856.

SAANICH PANHANDLE
A 2-bedrm home in an immaculate condition and well located. Contains lge LR, cab elec kit, O-O-M heat and hardwood floors. Asking price $12,900 with $2,500 down. Call Reg Wright, EV 5-8704 or EV 2-8856.

SHELBOURNE PLAZA
Immaculate 3-BR home close to all facilities. Large LR with raised FP. Wall-to-wall carpeting in LR and entrance hall, 4-pc bathroom with built-in vanity. Cab elec kitchen with corner stainless steel sink and mahogany cupboards. Full cement basement, auto oil heat. Sundeck over carport. Many extras. $16,900 with terms. Call Cec Bird, EV 5-8704 or EV 4-5422.

UNIVERSITY DISTRICT
2-BR home close to shops, schools and transportation. Large LR with FP, 4-pc bath, cab elec kitchen, dining room, auto oil heat. Separate garage. This home has been redecorated. ASKING PRICE $10,950 with good terms. Call Cec Bird, EV 5-8704, EV 4-5422.

BYRON PRICE
1314 Quadra EV 5-2458

GLANFORD
588 BROADWAY
$2000 DOWN
Drive by, don't disturb vendors. 2-year-old, 2-bedroom stucco home. Close to school and transportation.
Asking Price $11,500
To view, contact Nelson Krienke or Charles Giddy, EV 5-2458.

$500 DOWN
$35 MONTH PAYMENTS
Older home with 3 bedrooms up. Living room, dining room, kitchen—includes oil stove, 3-pce. bath, separate garage. Close to Victoria High School.
Asking Only $3750
Call V. Wong, Phone EV 5-2458 or GR 9-6569.

$2840 DOWN
Designed By
John A. di Castri, MRAIC
SAVE $5000
One of Victoria's best-designed homes at an unbelievably low price. This home is truly the work of a professional—sited and oriented to take full advantage of the view and weather—the "earth" colour finish chosen to blend into the surroundings (a forest backdrop) highlight the beauties of the wood finishes (no cheap stucco). The interior avoids those annoying deficiencies so prevalent in the ordinary NHA house referred to as "the stucco box." The entrance offers space and a feeling of WELCOME with the use of obscure glass, decorative wood designs and drop ceiling. Truly there are dozens of features too numerous to describe in this lovely full-basement, 3 or 4-bedroom home. Here is a house that must be seen to be appreciated and must be lived in to be fully appreciated. This is a home you will be proud to own. Monthly (P & D) $96. Taxes $280. Interest 6¾%. A $23,000 home for
$17,300
Phone B. Price, EV 5-2458 anytime.

$2950
TEN MILE PT. SEAVIEW
We can build you this 3-4 bedroom home in Ten Mile Pt. for as low as $2,950 down. This low down payment includes ½ acre, high treed lot with a sweeping sea view. This home has a cathedral entrance, featuring 2 bathrooms, all bedrooms are large, the living and dining areas are well planned; the full basement has a family room with roughed-in fireplace. Call us to view the lot and discuss the plan. Full price, including lot, only
$17,900
—$105 P.I.
Contact N. Krienke or Chas. Giddy, EV 5-2458.

OAK BAY
Small retirement home, well located, nice garden with fruit trees. Full price $8,000. Pemberton, Holmes. Call EV 4-8126, ask for Mr. Greene, Res. EV 3-0795.

150 HOUSES FOR SALE

T. and C. HOMES LTD.
TOWN & COUNTRY SHOPPING CENTRE
EV 2-7276

OPEN HOUSE
MON. - FRI., 7 - 9 P.M.
1276 TATTERSAL DRIVE
Just completed and ready for occupancy, 1,180 square feet, 3 bedrooms with large family kitchen and full basement.
SPECIAL FEATURES:
Raised hearth;
Mahogany fireplace wall in LR and DR;
Mahogany kitchen cabinet doors;
Vanity in bathroom;
Roughed-in fireplace in future rumpus room;
Leaded lights in front sash;
Roughed-in plumbing for future basement bathroom;
Drive-in garage.
Full price $16,950 with excellent terms. Close to transportation. Exclusive. Howard Blake, EV 2-6719 or EV 2-7276.

NEW NHA
$1700 DOWN — $14,950
THIS WON'T LAST
3 BRs, large joining L and D room. Very modern kitchen with built-in oven and range; also eating area. Nicely planned. Full basement. Exclusive with R. Hanson, EV 2-7276, GR 7-3730.

Oak Bay, on Beach Drive
A Large Family Home
Oil heat—rumpus room in full basement—gas hot water. Large entrance hall on main floor. Spacious living room with fireplace, sun porch, den with fireplace; dining room, large cabinet kitchen with dining nook. 4 spacious bedrooms and bath on second floor. Well kept grounds surround this home in Victoria's most desirable district. Low taxes and the total price of $14,500 make this the best buy on the market, today. F. J. Steuart, EV 2-7276, res. EV 4-1882.

WHY WAIT TO BUILD?
When a house of this calibre is ready for you on the type of a City lot no longer available. Elite district. Living room and dining room inspire gracious entertaining. Act now and serve your Christmas dinner there! Large well-planned electric kitchen with dinette. Utility with auto washer and dryer; three cosy bedrooms have ample cupboard space. Not just the usual floor plan. O-O-M furnace. Full cement basement; drive-garage. Beautiful garden on large corner lot, with many shrubs and fruit trees. So attractive, sight seeing tours stop for pictures. Full price $22,000.
QUEENIE HADDOW, EV 5-8323
EVELYN WILSON, EV 6-3283
EV 2-7276 ANYTIME

4 BEDROOM HOMES
ONE NEW ONE OLD
Ideal for that larger family these homes can be purchased on easy terms. Both on sewer and in good areas and have large lots. One is situated close to the water in Oak Bay and the other in Saanich close to schools and shopping. Owner of new four-bedroom home will accept a trade on another house or mortgage as down payment. The balance on easy terms. If you're looking for a larger home be sure to inquire about these. For further particulars call B. Lawless at EV 2-7276 or res. EV 2-6223.

OAK BAY SPECIAL
FAMILY HOME; 5 PLUS; OLDER-TYPE BUNGALOW, SITUATED NEAR NEW SHOPPING CENTRE. COMPLETE WITH ALL FURNISHINGS. OWNER LEAVING FOR INTERIOR. QUICK POSSESSION. WILL CONSIDER $2,500 DOWN AND $60 PER MONTH. FULL PRICE $7,850. CALL MR. LUDLOW, AT EV 2-7276 OR EV 3-5101 EVENINGS.

COLWOOD VLA
New home on acreage; under V.L.A. Consider trade. Real opportunity. For details Cyr 472-5544. Ludlow EV 3-5101, office EV 2-7276.

IMMACULATE 13-YR-OLD BUNGALOW FOR RETIRED COUPLE FULLY FURNISHED
Owner leaving for States and selling this 4-room bungalow. Oil-o-matic heating; no steps; no basement. Living room with fireplace; modern kitchen; utility room with tubs and electric hot water. Two bedrooms; Pembroke bathroom and separate garage. Immediate possession. This home situated in the City on bus line. Full price $11,950.
Contact Harold Ware, EV 2-7276, res., EV 2-1461

MEARS & WHYTE
OAK BAY REALTY LTD. 2188 OAK BAY AVE.

WINDSOR PARK
4 BEDROOMS
Convenient to Park and Beach, this older home provides space, comfort and modern amenities for the larger family. With large in-line living and dining rooms modern kitchen. Two-piece bathroom and bedroom (or den) on the main floor, with 3 large bedrooms and bathroom above. Full basement, oil heat. Separate garage and large well-treed lot. Completely and tastefully redecorated, and with excellent terms, this should be
Full Price $13,150
seen quickly.
Call R. Reynolds, EV 5-7707 anytime

SECLUSION
OAK BAY SOUTH
EXCEPTIONAL VALUE
This very attractive, spotlessly clean 6-room bungalow in perfect condition. Large LR, open fireplace, guest-size DR, cosy panelled den, open fireplace, 2 twin bedrms, dream kitchen. Oil heating, magnificent garden, fish pond. Price on terms
$20,500
Call Mr. Hepburn at EV 5-7707 anytime.

OAK BAY SOUTH
WINDSOR PARK
$13,450!!
Three-bedroom two-bathroom bungalow less than 20 years old. That's real value at anytime. This one is in lovely condition with oak floors throughout. Living room with FP, separate dining room and good kitchen. Full basement with auto oil heat and drive-in garage. Be quick—there are good terms, too.
Call Jack Mears, EV 5-7707 anytime.

OPEN HOUSE
BY BUILDER
Sat. and Sun. 11 a.m. to 5 p.m. 2005 Hull Rd. (follow the arrows at Langford).
Brand new 3-bedroom, basement. $10,500, $300 down or trade.
Also framed house at same site. $40 down, $40 per mo. Full price $4,000.
NEEDS CONSTRUCTION
GR 8-2736

UNBELIEVABLE BUT TRUE FOR 5% DOWN INCLUDING LOT you can own a guaranteed brand new three-bedroom home of any size or design of your choice that will suit your budget.
Phone
J. McLAREN CONSTRUCTION who believes that your satisfaction is his greatest asset.
EV 5-9890

CLOSE TO UPLANDS
OVERLOOKING CADBORO BAY
Here is a fine 6-room and basement home. Double plumbing, landscaped, beautiful kitchen. Large NHA mortgage. Only $19,950. Call builder. EV 5-7580.

$7,950—TERMS
Ideal family home in Spring Ridge area, close to everything, full cement basement with Oil-O-Matic heating, yours for quick possession with best of terms. Call Shirley Alsdorf or (Army) Armstrong, Ph. EV 2-8576, GR 9-2853, EV 6-3231. Colony Realty Ltd.

NEW BUNGALOW FOR $500 down, near Jubilee, no steps, automatic oil, $8,950. EV 2-6853.

150 HOUSES FOR SALE

LANGFORD AND COLWOOD
$500
Down, 3-bedroom home, part basement, auto oil. Good location.
F.P. $7950
$3950
Cash, 3-bedroom home, needs some work, but livable as is, on ¾ acre. Ideal for retired carpenter.
$300
Down, 2-bedroom home, in good location, fenced and double garage.
F.P. $6950
Call Aubrey Jenkins, GR 8-1729, or res. GR 8-3619.
GRANT & JENKINS
696 Goldstream Ave., Langford, B.C.

ATTENTION R.C.N. DOCKYARD OR INVESTORS
TRY YOUR DOWN PAYMENT AND END PRICE ON THIS EXCELLENT OLDER 3-BEDROOM HOME IN GOOD REPAIR AND STRATEGICALLY LOCATED IN ESQUIMALT VILLAGE. NICELY SITUATED, THIS HOME ALSO FEATURES A FINE LIVING ROOM, LARGE FAMILY KITCHEN, PEMBROKE BATH, SEPARATE GARAGE (NEW), SEVERAL FRUIT TREES. A GOOD LOT (70' FRONTAGE) AND ZONED MULTIPLE DWELLING. ASKING ONLY $7,500 WITH EASY TERMS. For further information please call Bruce Cartwright, EV 5-6741 anytime. Northwestern Securities of Victoria Ltd.

H. G. DALBY & CO.
1010 Blanshard St. EV 3-6241
$7,500—This cottage is situated on a large lot, on bus line. Has basement and hot-water heat.
TERMS—$2,400—Not far from Shawnigan Lake. This property comprises 24 acres, well treed, has river frontage. Very easy terms.
$5,600—Up-and-down duplex. Two rooms and bath up, 3 rooms and bath down. $500 down or can be had on option, $75 per month.
$6,500—Six acres of some of the best berry land in Saanich. Some acres cleared. Good terms.
Call H. Lloyd, EV 4-3892 or EV 3-6241.

TRANSFERRED! MUST SELL IN 1 week, a beautiful home at a bargain price. High Quadra, view location, 3 spacious rooms, Oil-O-Matic, full basement, space for rumpus, oak trees. Privacy. $13,900. Phone EV 2-9732. All offers considered.

FOR SALE BY OWNER, MUST sell immediately, 5 years old; large lot, lovely home, 5% mortgage. Open to offers on down payment, large discount for cash. GR 9-4795.

POST AND BEAM
Nearing completion, 3 bedrooms, basement, wall oven and range. Glen Lake. Price $11,500. Ph. GR 8-2752.

151 COUNTRY HOMES and PROPERTIES

PRICE DAVIES AGENCIES
(Brentwood)

NEAR SEA
On 2 lots, attractive, older bungalow, secluded, treed and all utilities. Special $7,500.

REVENUE? 15% NET
Profit from ownership of B-A leased station and garage at Brentwood Bay; includes 2-bedrm home. Full price $13,000, with ⅓ down.

PRIVATE LISTINGS OF TWO FINE
WATERFRONT ESTATES
on Saanich Inlet. By appointment only.

WANTED!
Good V.L.A. (½-acre min.) full-basement, O-O-M, 3-bedroom home, Saanich peninsula. Price paid will be to $14,000 cash.
GR 4-1412 and GR 4-1898

BRENTWOOD PROPERTIES
1. Out of the ordinary, 4-bedrm new seaview HOME. City conveniences, country living. This is a MUST to own. $16,500.
2. Corner, seaview, 2-bedrm, retired couple, home. New in all respects. $13,000. Terms.
3. Seaview, new 5-room bungalow, oil heat, ready to move in. $10,900.
4. ON ONE acre with seaview. 3 bedrooms (one in basement) $11,000 or close offer. Or rent with option.
To view these and others call:
Brentwood Properties Ltd.
7183 West Saanich Rd., Opp TEXACO
GR 4-1141; Res. GR 4-1735.

ISLAND RETREAT
An ideal spot for relaxation, just 5 minutes by boat from Swartz Bay ferry wharf. New 4-room insulated cottage on beautifully-treed ½-acre lot. The mahogany-panelled LR has cheery log-burning fireplace. Unlimited water supply piped in. It's furnished and ready for your weekend and summertime pleasure. Approx. ½ cash and full price of $7,950. Fully equipped 16-foot Bell Boy runabout and trailer also available. Call Mr. Harris evenings GR 7-1198.
C. G. HEISTERMAN & CO. LTD.
1121 Blanshard St.

BOATERS
3-bedroom waterfront home on quiet bay in Sidney. Good residential district, just over 20 years old but extremely well preserved. Full price
$17,000
MUST BE MOVED
Investors—$1500
Owner has new house just alongside so this 2-BR cottage must be moved. Over 700 sq. ft. of living space. Heater and stove included. Just $1500 cash.
John Hicks
GR 5-1154 Res. GR 5-2373
GORDON HULME LTD.
Sidney

BUILDER'S SPECIAL
1 acre approx, warm 4-rm cottage, part bsmnt, furnace. Could be 6 lots, Langford. Will consider good 1-ton truck as part down payment. Cash offers invited.
Full Price $5,250
Ruth E. Hutcheson, EV 4-9318, GR 8-3536

10 ACRES
Year-round stream, sea access. 18 miles out Sooke Road. Try about $1,000 down.
Full Price $4,750
Ruth E. Hutcheson, EV 4-9318, GR 8-3536
C. N. MONTAGUE CO. LTD.

WATERFRONT
1½ acres in the best Ardmore area, about 150' on the sea with beautiful natural trees providing privacy, only partially developed. Exclusive with Mr. Hamilton, EV 5-3411 or Evens, GR 7-1555, Ker & Stephenson, Ltd.

SHAWNIGAN LAKE
150-FT. FRONTAGE
East side, sandy beach, commanding view of lake; cottages have plumbing, electric light, etc. Full price $5500
Also family home with lge rooms, open fireplace, sun deck, boathouse and float. Terms available.
$9500
Mr. Custance, EV 5-2481, EV 6-2845.
Swinerton, Stewart Clark Ltd.
608 Broughton St.

82 ACRES, Happy Valley Rd. $5,000
125 acres—Rocky Pt. Rd. $8,000
125 acres—Rocky Pt. Rd. $8,000
Reasonable offers accepted on above properties.
3 acres and 5-room unfinished home on Rocky Pt. Rd. City light $2,200.
1 acre cleared land, fruit trees, outbuildings and 3-bedroom older home. Good well. City light, also on Rocky Pt. Rd. $1,750
Please call C. G. Cunningham at Douglas Hawkes Ltd., EV 4-7128 or GR 5-2576.

NEW FULLY MODERN RANCH home, attached double garage, over an acre of beautiful grounds between Elk Lake and Cordova Bay. $21,500. Terms. 5147 DelMonte. Ph. GR 9-5479.

151 COUNTRY HOMES and PROPERTIES

"GROVEHILL"
600 KILDEW RD.
COR. SOOKE RD.
We have been appointed Exclusive Agents by Mr. W. J. Morrow to sell his valuable 2-acre estate in the Colwood district. This well maintained property offers an opportunity for development as a small nursery, poultry, and has potential commercial possibilities.
The garden lover will appreciate the lovely lawns and gardens, pools, which have taken years to develop.
The bungalow is modern and has two bedrooms, living room and dining room or den, good kitchen and large utility room. Full basement. 2 garages—2 chicken houses—workshops.
OPEN HOUSE WILL BE HELD ON NOV. 15—1-4.
NOV. 17—1-4.
NOV. 18—10-5.
Maynard and Sons Auctioneers will be selling by auction the excellent furnishings and garden equipment at 2 p.m. on Nov. 18. Property, bungalow and buildings, will definitely be sold and have been drastically reduced in price. $3,300 Down.
Full price $13,300
For appointment to view
Call D. G. WHYTE at EV 5-7707.
MEARS & WHYTE OAK BAY REALTY LTD.
2188 OAK BAY AVENUE.

COTTAGE, ONE ACRE, GULF Islands, $3,350. N. Liberto. EV 3-7313.

152 APARTMENTS FOR SALE

DELIGHTFUL SEA VIEW CO-OP suite. Beach Drive. EV 4-2893.

153 WANTED TO BUY HOUSES

WILLOWS AREA
I urgently need good 3-bedroom homes in this location. If yours is for sale, you are not obligated in giving me a call.
Mr. Simpson EV 4-8126
Res. EV 5-7369
Pemberton, Holmes Ltd.

WANTED IMMEDIATELY—3 OR 4-bedrm home in good district. Client has approx $5,000 for down payment. Phone HARRY HOBSON of Northwestern Securities of Victoria Ltd., EV 5-6741 anytime.

WANTED — TYPE OF HOME where owner can live and also have income. EV 4-9827 anytime. S. Hargrave, Realtor.

153 WANTED TO BUY HOUSES

MARIGOLD
STRAWBERRY VALE
Nice young couple would like to hang the kiddies' stockings over the fireplace this Xmas. Require 3 BR or 2 BR plus 1 in basement. Close to elementary school. Around $8,000 to $9,000 with $3,000 down payment.
Call Mr. Yells, EV 2-2101,
Res. EV 3-5039
HARRY FOSTER LIMITED

"$6000 CASH"
My client is looking for a nice two-bedroom bungalow and will pay up to $6,000 cash full price. Must be in nice condition with not too much upkeep. Call TED CHARTRES or FRANK CARR, EV 5-6741. Northwestern Securities of Victoria Ltd.

WHERE EVER
WHAT EVER
YOU want SOLD . . . Can be SOLD . . . LARGE or SMALL.
Call P. J. Webster, EV 2-2101
HARRY FOSTER LTD.

WANTED
I need a good older-type 2 or 3-bedroom home with or without basement, close to schools, not too far out. Good down payment. Call right now, HOMER SMITH at EV 5-6741, Northwestern Securities of Victoria Ltd.

MARIGOLD
$10,000 - $12,000
Good 3BR full basement home under 10 yrs. old required. Cash sale can be arranged here.
Call Mr. Yells, EV 2-2101,
Res. EV 3-5039
HARRY FOSTER LIMITED

Your House Can Be Sold!
Through Northwestern Securities of Victoria Ltd. new guaranteed purchase plan. Select the home you've always wanted and use the one you now have as part payment. For full details call L. E. KIRK, EV 5-6741.

Wanted
A good 2 or 3-bedroom home, basement preferred. $4,000 down, balance at $100 per month. Please call ROY McGILLIVRAY at EV 5-6741 or EV 5-0987, Northwestern Securities of Victoria Ltd.

CASH BUYER
2-bedroom home, close in. Oak Bay area preferred. $16,000 to $20,000 price range. MRS. D. WOODS, EV 3-6741 or EV 2-3534 anytime. Northwestern Securities of Victoria Ltd.

HAVE YOU
A small farm, small holding or acreage for sale? I have clients waiting, V.L.A. or otherwise ($5,000 to $25,000). Please call ROY McGILLIVRAY, EV 5-6741 or EV 5-0987, Northwestern Securities of Victoria Ltd.

WANTED AS SOON AS POSSIBLE FOR COUPLE HERE FROM THE EAST TO RETIRE. 4 OR 5-ROOM HOME. IT MUST HAVE A FIREPLACE AND A BASEMENT. THEY WOULD LIKE AN OIL FURNACE AND WIRING FOR ELECTRIC RANGE BUT NOT ESSENTIAL. THEY WOULD LIKE TO PAY AROUND $7,500 OR SO WITH ABOUT $2,000 DOWN. ANY NICE LOCATION CONSIDERED. PLEASE CALL LEONARD THOMAS AT DOUGLAS HAWKES LTD. EV 4-7128 (RES. EV 3-5685).

CLIENT WITH $700 AS DOWN PAYMENT REQUIRES A 3-BEDROOM HOME WITH A BASEMENT AND FURNACE. HE CAN PAY $70 OR $75 PER MO. CITY, GORGE OR SIMILAR AREA. IF YOU HAVE SUCH A HOME FOR SALE PLEASE CALL LEONARD THOMAS AT DOUGLAS HAWKES LTD. EV 4-7128 (RES. EV 3-5685).

M.L.S.
Now is the time to let a Realtor come to the aid of your problem! If you have tried to sell your house in today's market and found it difficult to do so then just call your Multiple Listing Service
34 Members
Qualified to Help You
EV 2-2225 1218 Broad St.

MY CLIENT DESIRES AN $18,500 home in North Oak Bay, Saanich, Gordon Head area. Large cash down payment, must have 3 bedrooms, lge dining room. Up to 20 years old but must be modernized. Chris Pike, J. H. Whittome & Co. Ltd. New location, 714 Fort St. EV 2-4255.

ENGLISH COUPLE REQUIRES AN older cottage home in a good location. Age not important providing structure is sound, seclusion or partial seclusion a MUST. Up to $10,000. Please call Mr. Stothers, EV 2-2101 or GR 9-4487 evenings. Harry Foster Ltd.

$3000 OR $5000 DOWN
For your 2 or 3-bedroom home on a treed site if not over 10 years old. Call D. HOLDEN, GR 7-2584.
COLONY REALTY LTD., EV 6-3231

153 WANTED TO BUY HOUSES

REVENUE PROPERTY
Or apartment block needed immediately. I have 4 genuine clients interested to buy now. Properties I have shown them just don't quite suit. Possibly yours would. I will view and inspect for them immediately if you will call me please. H. BITTERMAN, EV 5-6741. Northwestern Securities of Victoria Ltd.

FAIRFIELD
SOUTH OAK BAY
$10,000 - $12,000 Cash
Retired couple anxious to find two-bedroom home with fireplace and pleasant garden. Well built older home would be fine.
Call Mr. Yells, EV 2-2101,
Res. EV 3-5039
HARRY FOSTER LIMITED

AN URGENT NEED
Yes, I have an urgent need of several new listings in the $12,000 to $15,000 price range. For the fast efficient selling of your property, please call EV 4-8126 anytime and ask for Mr. Molyard.
Pemberton, Holmes Ltd.

I WILL BUY YOUR 2 OR 3-BEDrm home immediately for cash if it's suitable for rental purposes. For fast action call my agent, Mr. Elwood Nault at Colony Realty Ltd. or EV 6-3231 anytime.

$10,000 CASH IF
You have 3-bedroom older home in the Mt. Tolmie-University area. This is urgent. Mr. Campbell, EV 2-4255 anytime. J. H. Whittome & Co. Ltd., new location, 714 Fort St.

WANTED — 2 OR 3-BEDROOM home in Oak Bay or Rockland area. Up to $18,000, all cash. Please contact Mr. A. Forbes at EV 2-5135 or EV 6-4135. Montreal Trust Co., 1111 Government St.

154 PROPERTY FOR SALE

3 ACRES
With New Small Home
FULL PRICE $5,000.
WARM, HIGH, SUNNY LOT, nearly ½ acre, just close enough to hear the concert in Butchart Gardens. Nicely treed. Only $1,500.
2 beautifully treed lots on paved road in Sooke.
MRS. SIMPSON or MR. SHANDLER, EV 5-6741. Northwestern Securities of Victoria Ltd.

CHOICE WATERFRONT LOTS
PROTECTED COVE
GOOD BEACH, JUST OFF PAT BAY Highway. Complete mortgage procurement. Home plans and building facilities for your convenience. Lots are priced from $2,200 to $7,950 depending on size and location. For further information phone GEORGE CLARK, EV 5-6741. Northwestern Securities of Victoria Ltd.

WATERFRONT
27 acres of select waterfront property. Ideal for development of exclusive private estates. Spectacular panoramic view of city, over 1,000' of accessible waterfront and beach. Will consider trade for substantial revenue or residential property. For further information call EV 5-8784 anytime, Mr. Davies or Mr. Evans.
Douglas Realty Ltd.

CHOICE LOTS
Graham St. City, 50x135 ....$1,500
North Saanich, sea view, 98x230 ....$2,700
Ten Mile Pt., treed, 85x177, ...$2,800
Rockland, quiet street, 73x140 av. $3,400
Mr. Bryan Leverton; res. GR 7-2229
F. N. CABELDU LTD.
EV 3-7174

$500 DOWN
AND YOUR TERMS, 5.85 ACRES ON BENVENUTO ROAD, NEAR BUTCHART GARDENS. IDEAL FOR SECLUDED COUNTRY HOME. FULL PRICE ONLY $4,500. HAGAR & SWAYNE LTD., EV 4-0531. ASK FOR MR. KEMP; EVES, EV 5-1581.

ESQUIMALT LOT
73'x145', Suitable for duplex or residential. Must be sold and your offers are appreciated. Call STAN ROZLO, EV 5-6741. Northwestern Securities of Victoria Ltd.

IRREGULAR-SHAPED LOT, ⅜ ACRE, LAKE HILL AREA. Adjoining lot just sold under VLA. Priced at only $1,750. Call George Chan at EV 5-6741; res. EV 2-9416. Northwestern Securities of Victoria Ltd.

SEA-VIEW LOT
Very suitable for spacious home. Unobstructed view over Cordova Bay. $3,600. Call Mr. Golby, EV 5-7707. Mears & Whyte, Oak Bay Realty Ltd.

CADBORO BAY
55'x140' lot on Arbutus Road just two blocks from the bay, only $3,750. Call D. Hanley, GR 7-6749
SAANICH REALTY LTD.

2 NICELY-TREED LOTS IN LAKE Hill. Each 60x150. Acceptable for NHA approval. $1,650 each. Call Mr. McGhee, GR 9-1642 or res. GR 7-6684. Saanich Realty Ltd.

NHA LOT
City lot, level, cleared, fenced, on sewer. Full price $1,000. A. Kynas, EV 5-6741 or res. EV 6-4559. Northwestern Securities of Victoria Ltd.

LARGE BEAUTIFULLY TREED building lot off Blenkinsop Road at foot of Mt. Douglas. Must sell. $100 down, $25 a month. Price $1,300. GR 7-3565.

LARGE LOT AT BRENTWOOD cleared with approximately 10M board feet of lumber, new plywood shed, 14'x24'. $1,400 cash. Phone EV 5-5080.

BEAUTIFULLY TREED, WATERfront lot on sandy beach near Solarium. Owner, EV 2-8333 after 6.30 p.m.

FOR SALE OR TRADE, 4 ADJOINing 60x120 lots. Apartment zoned. Unsurpassed location. Terms. $26,000. Owner EV 2-6250.

¼-ACRE LOT ON SEWER. SMALL boat tidal access. $1,500. 740 Newbury EV 5-0615.

CHOICE BUILDING LOTS, STANhope Place. Stockton Const. Ltd. GR 7-3223.

2 LOTS, 60'X 110', WILKINSON RD. area, $800 each, or both for $1,500. GR 7-1857.

OAK BAY, 50' LOT, 2076 KINGS Rd. $3,000. Terms.

2 LOTS, NO. 17 AND 12, VIC WEST. $1,000 cash. Phone GR 7-2086.

LOT FOR SALE, 73'x135', VANfreight Dr. Phone EV 2-7468.

155 PROPERTY WANTED

$12,000 CASH FOR 4 ROOMS within eight miles of Victoria. Buyer. EV 4-4277.

CASH FOR ACREAGE ADJACENT to sewer. Kasapi Const. EV 5-5614.

156 ACREAGE FOR SALE AND WANTED

COUPLE WANTS TO BUY, RENT, or lease acreage with dwelling, near Victoria, for nudist park. Victoria Press, Box 644.

ROCKY PARKLANDS, SIX-MILE Circle, 5 acres and up. C. G. Owen, EV 2-8508.

158 FARMS FOR SALE AND WANTED

WANTED IMMEDIATELY
Farm or acreage between Victoria and Sidney-Brentwood area. Genuine client is waiting for my action. Possibly your property will suit him. Phone me for immediate inspection and appointment to view. Phone H. BITTERMAN, EV 5-6741. Properties I have shown him just don't quite satisfy. Northwestern Securities of Victoria Ltd.

6½-ACRE FARM CLOSE TO SIDney. Well kept 5-room stucco house, barn, can hold 500 chickens, other outbuildings. Twenty fruit trees, near race track. Low taxes. Full price $14,300; cash or terms. Phone GR 5-3018.

for BARGAINS in CARS See Classification 100 in Today's Classified

NEUTRAL BUT DETERMINED

UN Chief Promises To 'Call His Shots'

By TOM HOGE

UNITED NATIONS (AP)—The man chosen as interim secretary-general of the United Nations is a practising neutral who has sought to get along with both the Communists and the West, but only when he believed they were right.

Burma's 52-year-old U Thant believes a true neutral must be an active one, who calls the shots as he sees them.

"Peace cannot be achieved through passive neutralism, which would mean a withdrawal from the battle for peace," he once told the General Assembly.

As head of Burma's UN delegation, he has denounced the Soviet Union for intervention in Hungary, the United States for its position on Cuba and France for its Algerian policy.

Performance has shown him a man of action, opposing any attempt to weaken the authority of the United Nations executive.

When Soviet Premier Khrushchev demanded last year that Dag Hammarskjold be replaced by a three-headed troika, U Thant told the assembly he was against any plan that would water down the secretary-general's powers.

DEVOUT BUDDHIST

A believer in Buddhism, U Thant considers it essential for a man to keep his "emotional equilibrium." He admits, however, that his own calm was somewhat shaken when he found himself headed toward the top UN post.

A polished orator and tenacious bargainer, U Thant has played an important role in behind-the-scenes negotiations which make most UN decisions possible.

U Thant was born in the town of Pantanaw, near Rangoon, and attended local schools. At Rangoon University he became friendly with U Nu, now prime minister of Burma. Both men later took up teaching English and modern history at Pantanaw high school.

In 1947 he was chosen press and publicity director of the Anti-Fascist People's Freedom League, Burma's ruling political group. When Burma became independent the following year, he became government press chief.

He was named to Burma's UN delegation in 1952, taking over as chief five years later.

Married, U Thant has a daughter and a son who is a student at Hunter College.

Suave and gregarious, he is frequently seen at UN cocktail parties puffing a small black cigar. He drinks sparingly.

He has only one name—Thant. "U" in Burma is a title of respect.

Widow Seeks To Restore Trotsky Name

PARIS (Reuters) — The widow of Leon Trotsky, exiled Russian revolutionary assassinated in Mexico in 1940, was quoted here today as saying she was ready to go to Moscow to help re-establish her husband's "good name."

The Fourth International—which groups Trotskyites throughout the world—Saturday published a letter Mrs. Nathalie Sedova-Trotsky sent to Moscow calling for a public revision of the trial of her husband and her son, Leon Sedoff, and an investigation into the assassination.

She also asked for news of her other son, Serge Sedoff, arrested in 1935.

Mrs. Trotsky, in an interview in the independent evening newspaper France-Soir, said that after Premier Khrushchev's denunciation of Stalinist crimes at the recent Communist Party congress, "No one can doubt any longer that my husband was assassinated on Stalin's orders."

She said she would willingly go to Moscow to testify if there was a public investigation into her husband's death. She still hoped to find Serge alive, though the last news she had received of him was in 1937.

Holstein Named High Producer

DUNCAN — A Holstein cow owned by G. Albert Baumgart, Cowichan Station, and fittingly named "Star," was high producer of 46 dairy cattle which completed Cowichan Dairy Herd Improvement Association production records in October.

During a 305-day period she gave 17,375 pounds of milk and 652 pounds of butterfat, according to DHIA supervisor Jack Woof.

Winner of a free sack of feed given by Cowichan Creamery for the owner of the entry with highest production among first lactation heifers was Ate De Wit, Westholme.

His Jersey heifer was only one year and 10 months old when she began her record of 8,713 pounds of milk and 463 pounds of butterfat.

Bylaw Hearing

The public will have an opportunity to express opinions on a subdivision control bylaw when it comes before council Nov. 14 for first and second reading, according to Reeve R. Gordon Lee of Central Saanich.

The bylaw was prepared by the Capital Region Planning Board.

NOTICE TO CREDITORS

IN THE MATTER of the Estate of ALESSANDRO MARINELLI, late of Victoria, British Columbia, deceased.

NOTICE is hereby given that creditors and others having claims against the estate of Alessandro Marinelli, deceased, late of Victoria, British Columbia, are required to send them to the undersigned Solicitors for the Executor of the Estate of the said deceased, before the 1st day of December, A.D. 1961, after which date the Executor will distribute the said estate among the parties entitled thereto, having regard only to the claims of which he then has notice.

CLAY, MACFARLANE, ELLIS & POPHAM,
301 630 Fort Street,
P.O. Box 961,
Victoria, B.C.

CANADA DEPARTMENT OF FISHERIES

Sealed tenders addressed to W. R. Hourston, Area Director of Fisheries, 1110 West Georgia Street, Vancouver, B.C., will be received up until 12 noon Wednesday, November 22, 1961, for the annual refit of the Fisheries Protection vessel "Laurier". Specifications and details on vessel's inspection may be obtained from the Department at Vancouver, B.C., on request. The lowest or any tender will not necessarily be accepted.

G. R. CLARK,
Deputy Minister of Fisheries.

THE CORPORATION OF THE DISTRICT OF SAANICH
Tender No. 28/61 — Sewers II Winter Works

Sealed tenders properly identified as to contents will be received by Mr. G. Hayward, Municipal Clerk, Corporation of The District of Saanich, 4512 West Saanich Road, Victoria, B.C., up to

4.30 p.m., November 16th, 1961

for the installation of approximately

6,150' of 4" hose connections
18,750' of 8" laterals

together with manholes and appurtenances.

Tender forms, plans and specifications may be obtained from the undersigned on payment of $25.00 which will be refunded only on the submission of a bona fide tender and return of the plans in good condition.

Lowest or any tender not necessarily accepted.

N. W. LIFE, P. Eng.,
Municipal Engineer.

NOTICE TO CREDITORS

IN THE MATTER OF THE ESTATE of JAMES WILLIAM WELSH, late of 874 Darwin Avenue, Victoria, B.C.

NOTICE IS HEREBY GIVEN that creditors and others having claims against the estate of the above named deceased are hereby required to send such claims to the undersigned executrix at Room 320 - 1205 Broad Street, Victoria, B.C., by the 30th day of November, 1961, after which date the executrix will distribute the said estate amongst the persons entitled thereto having regard only to the claims of which then the executrix has notice.

HILDA M. CLARKE,
Executrix.
By her Solicitor, Jesse F. Gouge.

Pacing Great Establishes Another Mark

INGLEWOOD, Calif. (CP)—Adios Butler smashed another world record—this one by the astonishing margin of three full seconds—and completed a sweep of the three-leg American pacing classic here Saturday.

The fastest harness horse of all time covered a mile and one-eighth in two minutes, eleven and one-fifth seconds and finished 4½ lengths ahead of his nearest rival in the final dash of the $80,000 event.

He will be retired to stud after a race next Saturday at Roosevelt Raceway in Westbury, New York.

He set the world record of 2.03 3-5 for a mile and one-sixteenth last week.

Tshombe Returns From 'Health' Trip

ELISABETHVILLE, The Congo (UPI) — Katanga President Moise Tshombe returned to his capital today almost as quietly as he slipped out for a trip to Geneva nine days ago.

There was no advance announcement of Tshombe's arrival aboard a French jet from Paris. He was greeted at the airport by United Nations officials and senior cabinet officials.

Tshombe looked fit and well as he stepped off the plane after his visit to Geneva reportedly for reasons of health. He declined to make any official statement to newsmen.

To Attend Services

OTTAWA (CP) — Veterans Minister Churchill will attend remembrance services this weekend in Holland, France and Belgium.

Alimony Granted

VANCOUVER—Mrs. Genevieve Edwina Judge, who was told in British Columbia Supreme Court Thursday she would get damages in her claim against a woman she said stole her husband's love, Friday was granted a judicial separation from her husband.

Mr. Justice H. A. Maclean, who heard her petition, also granted Mrs. Judge $310 a month alimony from her husband John Judge, a $19,000-a-year department store executive.

Thursday Mr. Justice F. K. Collins said he proposed to grant Mrs. Judge damages in her suit against Marie Isabelle Smith, but said his decision would be contained in a written judgment to be given later.

MAJORS' HITTING PITCHERS

NEW YORK (AP) — Don Larsen, of Chicago White Sox, and Curt Simmons, of St. Louis Cardinals, topped the major league pitchers in batting during the 1961 baseball season.

Larsen, who started the campaign with Kansas City Athletics, led the American League hurlers at bat with a .311 average, collecting 14 hits in 45 at bats.

Simmons, a southpaw hitter, batted .303 in pacing National League pitchers. He delivered 20 hits in 66 trips.

World Reputation 'Second to None'

The Dominion Astrophysical Observatory here has a world reputation "second to none," according to Dr. Miroslav Pavlec, staff member of the Astronomical Institute of Czechoslovakia.

He has been at the observatory here for the past four months, and will be returning home within two weeks.

He said his own observatory, 25 miles from Prague, is building a similar telescope to the big 72-inch instrument at Little Saanich Mountain. He was sent here for study of its operation and type of work performed.

"The other reason for coming was the tradition of good work here," he said.

He will describe his own headquarters, and the study of astronomy in his homeland, at a meeting in Victoria College auditorium Wednesday at 8 p.m., of Victoria Centre, Royal Astronomical Society of Canada.

Floods Cut Rails In Mid-East Area

DAMASCUS, Syria (AP)—Rail traffic serving Syria, Turkey and Iraq has been disrupted by floods following heavy rain in the last 48 hours. One death was reported.

Telephoned reports from Aleppo said the floods hit Turkish-Syrian border areas, sweeping through several Syrian border villages and damaging sections of rail track.

The Syrian government ordered emergency relief aid for stricken northern villages.

LUNDS ESTATE AUCTION

ON VIEW
TONIGHT
UNTIL 9.00 P.M.

TOMORROW
9 a.m. to Sale Time
7.30 P.M.

See Weekend Papers for Complete Particulars

LUNDS AUCTIONEERS & APPRAISERS PHONE EV 6-3308
926 FORT ST.

SALES THIS WEEK

MAYNARD'S AUCTIONEERS

Large Consignment of Fine
HOUSEHOLD FURNISHINGS
Removed from Storage to Our Rooms
Also Modern and as New
FURNISHINGS APPLIANCES
From 2 families going to U.K., and from various city homes. Also for Victoria owners.

1959 SPORTS SEDAN
Low Mileage — Most Expensive Model

1956 PLYMOUTH SAVOY
Sedan—Very Well-Kept

AUCTIONS HELD ON

THURS., 7.30 P.M.
and
THURS., 10 A.M.

ON VIEW ALL DAY WED.

REPOSSESSED
2-Month-Old Deep Freeze, Cost $640
As New Fridges
Auto. Electric Ranges
Suites for All Rooms
1960 Model 35-hp. Elgin

SEE WED., THURS. ADS
ON VIEW WED., THURS. ALL DAY

MAYNARD'S
Bonded
Auctioneers Since 1902
Manager: Mr. Roy Ashworth, F.V.I.
731-33 JOHNSON ST.
EV 4-3921 EV 4-1621

Realtor Admits More Charges

The list of charges against Victoria realtor John Blair continued to mount today as two more involving $11,800 were read in city police coure.

He pleaded guilty to both.

The total amount alleged to be involved in 10 cases of theft, theft by conversion and false pretences is $51,300.

He has already been sentenced to five years imprisonment on each of five separate charges and was remanded today to Monday for sentencing on the other five.

CONCURRENT

Defence counsel W. Berkeley Monteith asked Acting Magistrate J. A. Byers to make the terms concurrent as he had done in the case of the others.

The latest two offences involve sums of $10,800 and $1,000 obtained from Leslie and Hyacinth Weber.

Blair has pleaded guilty to all but the first of the 10 charges laid against him.

In that case a preliminary hearing was held in city court which committed him for trial in Assize Court where he was convicted.

'Cats Bop 'Birds

VANCOUVER (CP) — Fullback Larry Miller scored four touchdowns Saturday as the Williamette University Bearcats trounced University of British Columbia Thunderbirds, 47-20, in an exhibition American football game.

Forward Suspended

DETROIT (AP) — Detroit Red Wings, of the National Hockey League, Sunday night suspended forward Parker MacDonald for his refusal to join Sudbury Wolves, of the Eastern Professional Hockey League.

ESQUIMALT NAVAL SHIP MOVEMENTS

Fortune, Miramichi, Cowichan return Nov. 17.

Jonquiere, Stettler, Skeena, Fraser left today. No definite date of return.

Antigonish, New Glasgow out for the day.

Top Algerian Held

PARIS (Reuters) — The surprise arrest of former Algerian leader Abderrahmane Fares here for "acts against the security of the state" created a sensation in Paris and Algiers Sunday as bombs, demonstrations and violence continued to rock strife-torn Algeria. Fares, former president of the Algerian assembly, had been living in Paris since the insurrection began seven years ago.

A. E. Ames & Co.
Limited
Investment Securities
Royal Trust Building • 612 View Street, Victoria, B.C.
Telephone: Evergreen 3-4171
TORONTO MONTREAL NEW YORK LONDON, ENG. VANCOUVER
WINNIPEG CALGARY LONDON

Got a Cold? Get ORNAL*

4-day treatment $1.35

One ORNAL* capsule brings you 12 hours of continuous relief from stuffy nose, weepy eyes, and sinus pressure.

*REG. Can. T.M. Off.

ALOHA! Win a FREE Hawaiian Holiday!

Two first-class, round-trip CPA tickets to Honolulu, plus two weeks free accommodation for two at the famous Moana Hotel—this can be your Grand Prize in the exciting four-week radio contest which continues until Nov. 18, 1961.

Here's all you have to do:

- ★ Pick up your free entry form now at any Standard Station or Chevron Dealer.
- ★ Deliver or mail your entry or entries to Radio 60 CJOR.
- ★ Listen carefully each day for your name over CJOR —get your family or friends to help by listening too!

NOTHING TO PAY — MANY ADDITIONAL DAILY PRIZES FOR LUCKY ENTRANTS!

Get Started on the Road to Hawaii Right Away—By Visiting Your Standard Station Chevron Dealer

"Where We Take Better Care of Your Car"

Newspaper Advertising Stimulates Buying

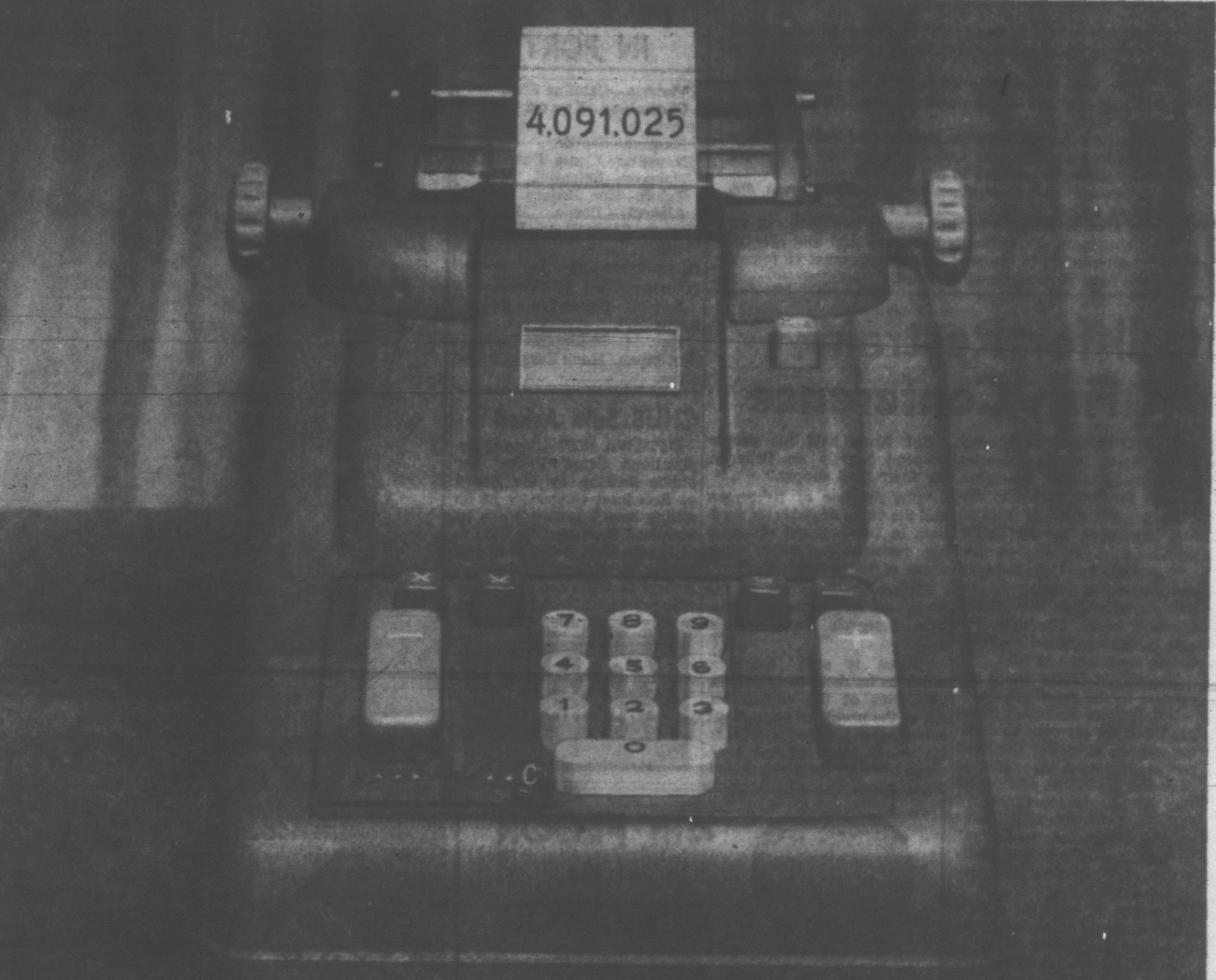

A NEWSPAPER'S CIRCULATION IS A FACT— not a guess or a rating

Canada's largest and most successful retail advertisers invest 82% of their advertising budgets in daily newspapers. They have proved without question that newspaper advertisements give them, by far, the best value for their money. They also know exactly what they are buying. Daily newspapers in Canada have an *audited* count of the number of copies they sell. There's no guessing or estimating, no seasonal fluctuations. Summer and winter, day after day, Canadian families buy 4,091,025 daily newspapers. And, even more important, they are read by not less than 2.5 people per family. The biggest ready-made audience for any advertiser.

Daily Newspapers—the best meeting place for advertisers and their customers.

Coast-to-Coast NEWSPAPERS SELL THE MOST!

CANADIAN DAILY NEWSPAPERS PUBLISHERS ASSOCIATION
55 UNIVERSITY AVE., TORONTO 1, ONTARIO—GENERAL MANAGER, R. A. BARFORD.

This Advertisement Inserted in the Interest of Newspaper Advertising by the Victoria Daily Times

V.I. ROUNDUP

One Drowned, One Missing

NANAIMO—The body of an elderly man was found floating in Nanaimo Harbor Sunday.

Police identified him as Thomas O. Mason, 87, who was last seen Saturday morning in downtown Nanaimo.

Mason owned a fishboat and regularly visited the other fishermen along the waterfront.

★ ★ ★

TOFINO—Police are seeking a 68-year-old man whose overturned canoe was found near here Saturday.

RCMP said Charlie Thomas of the Opitsate Indian Reserve is presumed to have drowned.

He was last seen Friday night in Tofino as he embarked in his canoe for the reserve, about a mile from here.

★ ★ ★

NANAIMO—Guy Fawkes Day was celebrated here Saturday with a giant bonfire of railroad ties in Centennial Park, and in burning by firemen of an old house on the outskirts of Chinatown.

The annual observance was one day early because Nov. 5, anniversary of the Gunpowder Plot of 1605, fell on Sunday. Nanaimo is one of the few Canadian cities to celebrate the day.

★ ★ ★

NANAIMO—Recreation Minister Earle Westwood and Mayor Pete Maffeo will be asked to become honorary president and vice-president, respectively, of the Nanaimo Fish and Game Protective Association.

The fish and game club has decided to ask the provincial government to proclaim a province-wide "safe hunter week" next year.

★ ★ ★

CHEMAINUS — North Cowichan council plans construction of a lakeshore trail at Fuller Lake Park here as part of the annual winter work program.

The 14-acre park has a paved parking lot and bass in the lake have been replaced by trout.

★ ★ ★

DUNCAN—John Worthington, Cobble Hill, was fined $10 in police court here Thursday for failing to stop at a railway crossing while a train was approaching.

Worthington was the driver of a car which was struck by an E and N Railway freight train Sept. 27 at Koksilah. He and his wife suffered minor injuries, but their three-year-old daughter, Debbie, suffered serious head injuries and was taken to Victoria for treatment. She now is recovering at home.

PORT RENFREW—San Juan breakwater committee, formed of fishing, towing, lumbering and mining interests operating in the vicinity of Port Renfrew, have asked the federal government to build a model of the harbor to assist in designing a breakwater for the port.

The harbor, four miles long and one mile wide, is exposed to westerly winds and is not safe for shipping for most of the winter.

★ ★ ★

GANGES — Officers of Salt Spring Island Chrysanthemum Club are Austin K. Wilson, re-elected president; Waldo Rogers, vice-president; Mrs. M. Sober, secretary; Mrs. R. W. Bradley, treasurer; P. G. James, show convener and horticultural supervisor; Mrs. A. K. Wilson and Mrs. T. J. Sharland, show secretaires; Mrs. M. Atkins, publicity director.

★ ★ ★

GANGES—Salt Spring Island Chamber of Commerce will ask provincial health authorities to exert control over sewage disposal here.

Action was taken after Arthur Young reported on a survey made by the health department at the request of the chamber.

Specific demands were the checking of individual septic tanks in a marshy area and the compelling of owners of faulty drainage systems to put them in order.

A sewage system outlined by Mr. Young was dismissed as unfair, since only 20 per cent of the proposed taxable area is affected by the sewage problem. C. R. Horel, chairman, said action is necessary and that eventually an alternative to the proposed system must be found. the lake have been replaced by trout.

Call for Restraint At Fish Conference

TOKYO (AP)—The International North Pacific Fisheries Commission opened its eighth annual meeting today to discuss conservation of salmon and herring in the North Pacific.

The America-Canada-Japan commission is holding its six-day conference at the foreign ministry here. The three Pacific countries signed a conservation convention in 1953.

The Soviet Union sends observers to the meetings.

U.S. Interior Secretary Stewart Udall led off with an opening speech stressing the need for conservation measures to prevent depletion of Bristol Bay red salmon resources.

He said the decreasing runs clearly called for "restraint." Though he did not specifically say so, his call was obviously directed at Japan.

George R. Clark, deputy minister of fisheries, heads the Canadian delegation.

Japan, on one hand, and the United States with Canada on the other side of the Pacific, have held divergent views on the necessity, extent and areas for fishery conservation.

Japanese Agriculture Minister Ichiro Kono told the commission Japan would continue to co-operate with the other countries concerned "in respect to conservation and maximum utilization of fishery resources."

But Kono said his people "depend heavily on fisheries for their food supply."

"The number of fishermen and the value of fisheries products in the national economy are remarkably larger than those of other countries."

Canada's Clark, noting the many achievements of scientific research on fisheries, said:

"There is still, however, much to be done to reach the objectives of the convention. All of the problems are not yet solved, but I think it true to say much progress has been made towards their solution."

DR. N. A. M. MACKENZIE
. . . conference speaker

NOV. 25

Education Conference At Nanaimo

NANAIMO—Victoria College and the University of B.C. Alumni Association are joint sponsors of a special conference on higher education to be held Nov. 25 at Nanaimo Senior High School.

Theme of the conference: "Is higher education meeting the needs of your community?" will be discussed by educators, businessmen, newspapermen, and civic leaders in a series of morning and afternoon meetings.

Similar conferences were held earlier in the year in the Fraser Valley and Okanagan.

All Island points will be represented in discussions.

Leading a number of UBC and Victoria College representatives who will contribute to the program will be Dr. N. A. M. MacKenzie, UBC president.

DEEP-SEA SHIPS IN PORT

Victoria—Catalina Star.
Chemainus—Scandia, Lakemba.
Harmac—Seattle.
Nanaimo—Cnosa, Despina K.
Nanoose—Belpareil.
Tahsis—Zoe, Bodoro.
Alberni—Despo, Madraki, Mostun, Santa Rosa, Hosan Maru.

OCEAN MAILS
(Closing dates at Vancouver)
Nov. 12—Bayou State, Japan, Korea.
Nov. 14—Philippine Corregidor, Japan, Hong Kong, Philippines.

CHUB Sale Asked

OTTAWA (CP)—Among applications listed Friday for public hearing by the Board of Broadcast Governors at its sitting here Tuesday is one by Standard Broadcasting Ltd., to sell radio station CHUB at Nanaimo to Joseph L. Lawlor, Robert D. Giles and J. A. Kyle who represent Nanaimo Broadcasting Corporation Limited.

VOLVO
CALEDONIA
MOTORS LTD.
1101 Yates at Cook

IMPROVEMENT CAMPAIGN LAUNCHED

Tofino Road Condition Protested

TOFINO — A campaign has been launched by Tofino Chamber of Commerce for improvements to the West Coast Road.

In a letter to Highways Minister P. A. Gaglardi, the chamber stated that "according to figures released by your department, an average of about 500 vehicles per day used this road through the summer. The condition of the road during this time was reported to have been extremely rough.

"We believe that the industrial development and tourist attractions of this area warrant a better road, and once again we request that the Alberni-Tofino Road be completed to highways standards and be made available for use by the public at all times."

The road, opened in 1959, is restricted to logging trucks and other company vehicles during working hours each day.

SANDS Funeral Chapels
Three chapels dedicated to thoughtful and understanding service.
Victoria EV 3-7511 | Sidney GR 5-2932 | Colwood GR 8-3821

EATON'S
Fashions with Finesse
Better quality coats and dresses, achieving this year's luxury look through rich fabrics and inspired design. Youthful suppleness, easy shaping, magnificent colours and textures . . . all combine to bring characteristic smartness to EATON'S extensive collection. Two only are shown.

A. A gem of a diamond-patterned dress. Green, rust and grey imported double-knit by Shedlack. Size 14. 79.95

B. Opulence in fur and fabric. Wool and mohair plush grandly collared in blonde fox fur. Size 12. 139.95

EATON'S—Dresses and Coats, Second Floor, Phone EV 2-7141

Make Your Own Yule Logs
EATON'S
Has the Chemicals, Preparations and Recipes
A gift that gives the whole family a thrill at Christmas . . . a supply of specially treated Yule Logs, that bring a brilliant flickering of colours to the fireplace. You will want some for your own festive fires as well as for gifts. Start now to make them . . . they require some weeks' drying time. Get your chemicals from EATON'S Pharmacy. Ask for the sheet of "recipes" for "Yule Logs, King Alfred Cakes, Dipped Pine Cones.

EATON'S Pharmacy Limited, Main Floor, Phone EV 2-7141

EATON'S
Pharmacy Limited
. . . is your most convenient centre for all prescriptions, pharmaceutical and diabetic needs.
● Prescriptions are filled promptly and accurately by graduate pharmacists . . . while you shop.
● Out-of-town orders given prompt attention . . . mailed the same day received.
● Prescriptions from foreign countries given special service and attention.
● Special delivery service for emergency orders . . . and of course, you may use your EATON Charge Account.

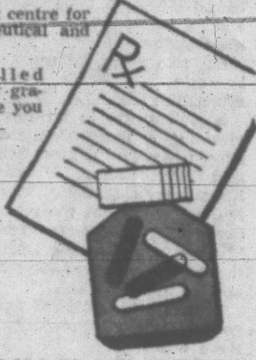

EATON'S Pharmacy Limited, Main Floor, Phone EV 2-7141

At EATON'S
Once-a-Year Special
HARRIET HUBBARD AYER
HAND CREAM

Delightfully fragrant cream to soften and help protect your hands.
Limited time offer Special, 10-oz. jar 1.50
EATON'S Pharmacy Limited, Main Floor, Phone EV 2-7141

Manufacturer's Special Offer
Rich hand and body lotion containing "Silicones" to protect skin. It is hypo-allergenic, also!
Special, 5-oz. bottle, each 1.00
EATON'S Pharmacy Limited, Main Floor, Phone EV 2-7141

EATON'S HEARING Centre
4th FLOOR at the ELEVATOR
A Joy to Hear Again With Siemens' Auriculette "Behind-the-Ear" Hearing Aid

This young woman is wearing—discreetly concealed under her hair, the latest and most powerful behind-the-ear aid. Siemens' Auriculette. Now she can hear the changing sounds of traffic again clearly and readily. Come in and see this new interference-free instrument soon.
No Appointment Necessary
Hearing Tests without Charge or Obligation
Budget-Charge Terms Available with NO DOWN PAYMENT
EATON'S—Hearing Centre, Fourth Floor, Phone EV 2-7141

APPROVED SANITONE SERVICE
Save Money Now On This!
DRY-CLEAN Special
Nov. 6th to 18th
MEN'S and LADIES' SUITS
Beautifully Dry-Cleaned
1.29
NEW METHOD
EV 4-8166
Or leave it at 712 View, 1015 N. Park, Shelbourne Plaza or Town 'n' Country

EATON'S: Vitamins are Necessary for Normal Functioning of the Body. Try EATON'S High Quality Vitamin Preparations

"Get-Acquainted" Special Offer!
1. EATON'S Multiple Vitamin Tablets
A valuable source of essential vitamins. One of our most popular vitamin products. EATON Price,
100 in bottle 2.95 | 250 in bottle 4.95

2. EATON'S "900" Calorie Plan
EATON Prices, 8-oz. tin 79c | 2½-lb. tin 3.69

3. EATON'S Vitamin Senior Capsules
EATON Prices, 100 in bottle 5.49 | 250 for 11.95

4. EATON'S Improved "V" and "M" Capsules
EATON Prices, 100 for 4.95 | 250 for 10.75

5. EATON'S Vitamin Minor Improved Capsules
EATON Price, 100 for 3.98

5a Vitamin Minor Tablets
EATON Prices, 250 for 7.98

6. EATON'S Halibut Liver Oil Capsules
100 in bottle 1.19
500 for 3.75

7. EATON'S Vitamin-Mineral Capsules
EATON Prices, 100 in bottle 2.95
250 for 4.95

8. EATON'S Cod Liver Oil Capsules
EATON Prices, 100 in bottle 98c
200 for 1.79

9. EATON'S Vitamer Tablets
EATON Prices, 100 in bottle 3.95
250 for 7.50

10. EATON'S Liquid Vitamer
EATON Prices, 8-oz. bottle 1.69
16-oz. 2.98

11. EATON'S Brewer's Yeast Tablets
EATON Prices, 100 for 45c
250 in bottle, 1.00
500 in bottle, 1.79

12. EATON'S Ascorbic Acid Tablets
EATON Prices 100 in bottle 1.69
250 in bottle, 2.50

13. EATON'S Iron and Liver Capsules
EATON Prices, 50 for 1.29
100 for 2.39
250 for 4.79

14. EATON'S Halibut Plus Capsules
EATON Prices, 100 1.25
250 for 2.75

15. EATON'S Calcium Gluconate Tablets
EATON Prices 100 in bottle 1.25
250 for 2.75

EATON'S Pharmacy Limited, Main Floor, Phone EV 2-7141

It Pays to Shop at EATON'S
Store Hours: 9 a.m. to 5:30 p.m. daily. 9 a.m. to 9 p.m. Friday. Telephone EV 2-7141 or Toll-Free Zenith 6100.
THE T. EATON Co CANADA LIMITED

WEATHER: Increasing Cloud

Victoria Daily Times

77TH YEAR
The Home Paper
Telephone EV 2-3131
Duncan 1600

VOL. 128, No. 258 — VICTORIA, B.C., MONDAY, NOVEMBER 6, 1961—28 PAGES — PRICE: 10 CENTS, WEEKEND, 14 CENTS

American Crime Syndicates Take Foothold in Canada

Already Active —RCMP Chief

TORONTO (CP) — RCMP Commissioner C. W. Harvison said today American crime syndicates are moving into Canada.

HARVISON
. . . 'time for action'

"The American syndicates are showing an increasing interest in Canada and are moving to take over direct control of some existing criminal activities," he said in a speech to the Canadian Club of Toronto.

"They are already active in the field of gambling, narcotics trafficking, counterfeiting and in the protection racket.

"There are many indications, and there is some evidence, that the syndicates have already started to treat Canada as an area for expansion of their activities."

Commissioner Harvison said it is "urgent" that the crime problem be tackled before crime syndicates become established in this country.

"Action now might prevent crime and suffering and loss of life and heavy financial losses in the future," he said. "But it is important that such preventive action as is possible be planned and taken quickly."

If gambling could be stopped or greatly reduced in Canada, he said, "there is room for doubt that the syndicates would be interested to the point of taking over direct control."

Bookies Take 10-15 Per Cent Profit

Already, he added, gambling in Canada involves "many millions of dollars" with the criminal bookies raking off a 10 to 15 per cent profit.

"An awareness on the part of the public might bring about a falling-off in the patronage of the bookies and horse-parlors, and therefore in the profits to the operators. Increased police activities against the bookies is another means by which gambling can be curbed—particularly if such police action is followed by adequate sentences.

'Another means of curbing and indeed, seriously crippling widespread gambling, lies in the cutting off the wire and telephone services that are essential to their operations. This point is being studied now by enforcement agencies with a view to bringing forward recommendations to legislators."

Commissioner Harvison said the gangster syndicates—"multi-million-dollar operations, tightly organized from the upper ranks right down to the lowliest hoodlum"—are casting eyes on Canada because of stepped-up activities against them in the U.S., the end of tourist trade to Cuba and the shut-down of gambling and other vice establishments in Cuba.

He said experts in the field report that crime syndicates are more powerful now than they were in the heyday of the prohibition years.

Bosses Protected by Lower Echelons

"Most of the overlords have criminal records earned during their early hoodlum days, but except for a few . . . they have been free of prosecution for many years. They are protected and hidden by so many echelons of lower rank that they seem almost untouchable."

The commissioners said the syndicates have replaced their old-time crime wars with business meetings of the brass.

"Today, bribery and corruption — not the tommy-gun — are the favorite weapons of the syndicates."

The police forces of Canada, he added, are taking steps "at improving our efforts against the incursions of syndicated crime." Special studies are being made with U.S. law enforcement agencies.

Existing laws and the possible need for recommendations for changes or new legislation are also being studied.

MOBSTERS BATTLE IN MONTREAL

MONTREAL (CP) — Protection racket violence erupted again Sunday night as the underworld made an apparent attempt to kill Rene Bigeault, 30, due to appear in court on attempted murder charges arising from a previous St. Lawrence Boulevard shooting.

Police said witnesses to a wild gun battle in the Rodeo Cafe on the boulevard said a group of men approached Bigeault, on bail since August, and threatened him.

A scuffle began and within moments, waiters and patrons were scurrying for cover as shots flew. Waiter Robert Roberge's head was grazed by a bullet.

The incident ended with two men chasing another down the gaudy boulevard, firing shots at him. He apparently escaped unhurt.

60 Lost In Ship Sinking

Tanker Explodes In Mediterranean

TUNIS (AP) — The 7,129-ton Scottish tanker Clan Keith exploded and sank in the storm-tossed Mediterranean off the north Tunisian coast early today and only eight of her 68 European officers and Pakistani crew members were known to have survived.

"We have little hope for the others," said the Tunis radio co-ordinating centre. It said eight men were plucked alive from the heavy seas and that one rescue vessel radioed that she recovered "two bodies, their clothes torn and faces battered."

Several ships in the area reported finding debris from the Clan Keith, including a heavily damaged lifeboat.

Five rescue vessels of the French naval base at Bizerte criss-crossed the choppy waters north of the island of Galite where the explosion occurred. British warships sailed from Malta to join the search for possible additional survivors.

CAPTAIN SURVIVES

The ship's owners reported the survivors included the Clan Keith skipper, Capt. Pitts Jackson.

The Tunis radio centre said five of the survivors were picked up by the British freighter Durham Trader.

Radio messages intercepted in Tunis said the Clan Keith exploded about midnight and sank in several minutes. A storm had battered the North African coast during the night.

The 19-year-old ship had been chartered to the British India Company and had a crew of 21 Europeans and 47 Pakistanis, her owners, Clan Line Steamers of Glasgow, announced.

Feel Young Again
★ ★ ★
Kordel On Page 2

—AP Wirephoto

FREEWAY TABLEAU

Blinding sand whipped up by high winds was blamed for this jumble of smashed cars Sunday on a freeway near Riverside, Calif. More than 25 persons were injured as 16 cars crunched together.

'Biblical Deluge' Hits Athens

ATHENS (AP)—Torrential rains, hail and hurricane-force winds lashed the Athens area for four hours early today, leaving behind 34 dead, at least 50 missing, 300 injured and 3,00 homeless.

The storm, the worst in memory, crumbled houses and turned streets into rivers more than eight feet deep.

Hail stones as big as golf balls added to the havoc.

The storm broke about 3 a.m. and left floods that stranded thousands of persons in cars and on commuter trains as they tried to go to work.

"A biblical deluge," said one senior police officer directing rescue operations.

The interior ministry said 700 houses were damaged and most were left uninhabitable.

Hundreds of houses and shops were flooded in the Athens area. Many of the dead were drowned by floods that poured through their ground-floor bedrooms.

Many of the victims were in houses that collapsed under the force of the torrential rains and powerful winds.

Hundreds were marooned in cars and buses as water eight feet deep was reported in some places.

WIRE BRIEFS

Ireland Accepts Bid

BRUSSELS (AP)—The Irish government today accepted an invitation to discuss the republic's possible entry into the European Common Market.

Milk Talks Resumed

NEW YORK (AP) — Negotiators resumed shortly before noon today in another effort to end New York City area's milk drought, caused by a strike of teamsters which began 13 days ago.

Motorist Killed

FORT ST. JOHN (CP)—Richard Ordell, 57, of Fort St. John was killed early today near the Peace River bridge when his car struck a guard rail and plunged down a 60-foot embankment.

Locomotives

OTTAWA (UPI) — Argentina today signed an agreement to buy 70 diesel electric locomotives values at $14 million from Canada. The locomotives will be supplied by Montreal Locomotive Works Limited.

Fallout Warning

TOKYO (UPI)—The central meteorological agency cautioned Japanese today to cover open wells and filter rain and river water used for drinking as the result of a record level of radioactive fallout from Sovet nuclear tests.

The agency said there was no immediate danger to health but that simple precautions should be taken in case the level of fallout continued high.

UN A-Test Resolution 'Doomed in Advance'

UNITED NATIONS (CP) — The main United Nations political committee today approved a United States-British resolution calling for immediate resumption of East-West negotiations on a treaty to ban nuclear bomb testing.

The vote in the 103-nation committee was 67 to 11 with 16 countries abstaining. The Soviet bloc, Mongolia and Cuba cast the negative votes.

But the proposed talks appeared doomed in advance. Soviet delegate Semyon Tsarapkin said:

"There will never be such negotiations."

He insisted there was only one way to halt nuclear weapons testing that was through an agreement on complete and general disarmament.

WESTERN ANSWER

The approved draft was the Western answer to an Afro-Asian resolution, now awaiting final action by the General Assembly. This called for new voluntary moratorium on tests.

The moratorium proposal was approved by the political committee last week by an overwhelming vote, but it has been brushed aside both by the Soviet Union and the Western powers.

The key difference between the U.S.-British resolution and the Afro-Asian plan is that the Western proposal provides for suspension of nuclear tests only under a treaty which calls for effective control and inspection.

The newly-adopted measure calls on the nuclear powers to report back by March 1, 1962, on the results of the proposed negotiations.

The test-ban negotiations were broken off last September as the Soviet Union completed preparations for the current test series which ended the 1958 moratorium. Participants in the Geneva talks were the United States, Britain and the Soviet Union.

Shortly before the vote Tsarapkin told the committee:

"Everyone now understands that the United States pursues one goal—to tie the hands of the Soviet Union and to give a preponderance to the United States in the nuclear weapons field. The United States follows a policy directly opposed to disarmament. Their goal is not disarmament but nuclear preponderance.

★ ★ ★

'Moral Right' Claimed To Catch Up on West

MOSCOW (Reuters) — Russia has claimed "a full moral right" to test the same number of nuclear bombs as have already been exploded by the United States, Britain and France.

The U.S. Atomic Energy Commission said the Soviet Union had set off 55 announced tests prior to the present series, in which there have been 31, making a total of 86. The U.S. total, including four in the current underground series, is 157. Britain has fired 22 and France 4.

The official news agency Tass said Sunday that since Russia's nuclear tests have been fewer than the U.S., Britain and France together, the Soviet Union "has a full moral right to equalize the situation and prevent a discrepancy between the number of tests conducted by the Soviet Union and the number of tests conducted by the countries of the Western military bloc."

CORSICA VISIT

4,000 Men Guard De Gaulle

PARIS (UPI) — A massive turnout of riot police stood ready today for President Charles de Gaulle's visit to the Mediterranean island of Corsica — considered his most hazardous journey to date.

Four thousand riot police sent from Marseilles were to form the backbone of the security screen when de Gaulle drives by car across the bandit-infested mountains and speaks in the cities.

He is to spend a day and a half on Corsica before flying back to the mainland to visit the region of Toulon and Marseilles.

The main reason de Gaulle's 15th "meet-the-people" tour of French provinces is considered so risky is that many of Corsica's 250,000 inhabitants have close family ties with the settlers of Algeria.

Furthermore, the excitable character of the Corsican Islanders increased the possibility of an assassination attempt, security sources said.

'Copter Picks Up Injured Hunter

A man was taken to hospital by helicopter soon after 1 p.m. today after a hunting accident on the Baxter Road, near the ranger station at Happy Valley.

A local resident reported the man had suffered a severe bullet wound.

"He was attended by a doctor," she said. "A few minutes ago a helicopter arrived and the man was taken to hospital."

Brush Fire Raging Near Stars' Homes

LOS ANGELES (AP) — A dreaded "fire storm" swept down the slope of the Hollywood Hills into an exclusive residential area today, setting half a dozen or more homes ablaze.

The flames broke out this morning near the edge of the swank Belair district, where many movie stars live.

Feeding on dry brush and fanned by hot desert winds, the fire suddenly coverted itself into a fire storm—a cyclonic inferno in which intense heat creates its own fierce winds.

"Send help," battalion chief Oliver Howard radioed from the centre of the blaze in Stone Canyon.

Whether the homes were totally destroyed, or merely damaged, was not known immediately.

The scene was the city's western portion, in mountains separating Los Angeles from the San Fernando Valley.

Such celebrities as Jack Lemmon, Marlon Brando, Maureen O'Hara, Greer Garson, Steve Cochran reside there.

NO DECISION ON QUEEN'S GHANA VISIT

(See story on Page 5)

LONDON (AP) — Prime Minister Macmillan said today it still has to be decided whether Queen Elizabeth will keep her engagement to visit Ghana.

Commonwealth Relations Secretary Duncan Sandys flew to Accra during the weekend to assess the situation from the standpoint of the Queen's personal safety after bombs were exploded under the Ghana independence arch and a statue of President Kwame Nkrumah.

"I am still awaiting a report from him (Sandys)," Macmillan told the House of Commons in response to questions.

At the moment, the Queen was still scheduled to leave for Ghana Thursday.

Jeremy Thorpe, a Liberal, asked for an assurance "that as far as the British government is concerned the security of the Queen is of paramount importance and must take priority over any political considerations."

Nehru, JFK at Odds Over Ending A-Tests

NEWPORT, R.I. (AP) — Prime Minister Nehru of India flew here today to open a series of talks with President Kennedy on world problems and on the divergent views of the United States and India toward nuclear testing.

Nehru is expected to press Kennedy for a moratorium on nuclear firings as a first step to a treaty banning use of nuclear weapons.

On this Kennedy and Nehru are in opposition.

Nehru said Sunday night in New York that "I'm dead against any nuclear testing, whatever happens." He reiterated that the important thing is to stop all tests now without waiting for a treaty "with inspection and controls and all that."

The U.S. position is that a non-nuclear treaty requires agreements for international inspection to make it effective.

Visiting Prime Minister Nehru of India was greeted by President Kennedy today as he arrived at Quonset Point, R.I., Naval Air Station today for round of talks. (AP Wirephoto.)

2,500 NABBED IN S. AFRICA POLICE RAIDS

PRETORIA (Reuters) — Some 2,500 whites and non-whites were arrested in weekend police raids on criminal haunts across South Africa, police disclosed today.

Some 90 Negro men and women appeared in court here today and a number were fined up to $117 each with the alternative of 90 days' imprisonment for infringing laws on liquor, drunkenness and possession of illegal weapons and stolen goods.

Five Dead in Ecuador As Army Checks Riot

GUAYAQUIL, Ecuador (AP) —Soldiers, tanks and armored cars swept into the streets of Guayaquil today to combat anti-government rioters. There were five reported dead by early afternoon.

At least three of the five victims shot dead by police defending the city hall were students of the Vicente Rocafuerte Senior High School.

Late this morning the wounded numbered 20 but additional casualties were in prospect as demonstrators battled police and soldiers in various parts of the city.

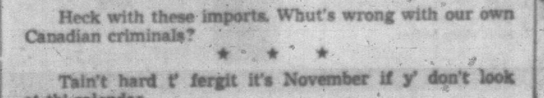

Whoever's settin' them fires is preparin' himself fer a long coolin'-off period.

★ ★ ★

Heck with these imports. Whut's wrong with our own Canadian criminals?

★ ★ ★

Tain't hard t' fergit it's November if y' don't look at th' calendar.

Index to Inside Pages

	Page
Mortgage Payment Slashed as NHA Cuts Interest	3
Police Patrol Streets as Argentina Awaits Strike	3
Final Check made on Queen's Safety in Ghana	5
Russia Celebrates Anniversary of Revolution	6
Fire Kills 3 Children on B.C. Indian Reserve	7
Judge Urges Canada Renounce Nuclear Weapons	9
Fireworks Kill Three at London Guy Fawkes Party	16

Ask The Times	17	Entertainment	16	Sports	10, 11, 12
Births, Deaths	20	Finance	8	TV With Lee	21
Classified	20	Home Garden	5	Tobin	4
Comics	14	Island Digest	28	Why Grow Old?	18
Dear Abby	18	Penny Saver	18	Wilson	14
Dr. Alvarez	5	Radio	22	Women	18, 19

ACROSS B.C.

Fire Kills 3 Children On Reserve

(Compiled from CP)

SQUAMISH — Three children died Sunday in a fire on an Indian reserve near Pemberton, 40 miles northeast of here.

Their father and a fourth child were brought to hospital here for treatment for burns.

Dead are Joan Pierre, six; her brother Dennis, 18 months, and sister Jane, five months.

In hospital in good condition are Dennis Pierre and his six-year-old son, Harry.

Mrs. Pierre was apparently away from the family home at the time.

Residents of the Mount Currie reserve formed a bucket brigade but the wooden home was destroyed within minutes.

Cause of the blaze has not been determined.

Gun Game Fatal

TERRACE — A ten-year-old boy was accidentally shot and killed in Terrace Saturday while he and a companion played with a .22-calibre revolver.

Dead is Stephen Mahoney, who was playing at the home of his friend when the revolver discharged and the bullet struck him above the heart.

'Society Burglar'

VANCOUVER — Police believe they have captured a "society burgler" who stole thousands of dollars worth of goods in the well-to-do and middle-class areas of Shaughnessy, Kerrisdale and Marine Drive.

They said they have recovered stolen goods that range from a $1,000 figurine to fur coats, rare goblets, paintings and fine linen.

Other furs have been traced to Ontario, they said.

The man was trapped by police answering a burglar alarm at the home of Walter C. Keorner.

Stanley Wilks appeared in police court Saturday and was remanded without plea on charges of breaking and entering and possession of house-breaking instruments.

Safety Program

VANCOUVER — British Columbia autos equipped with safety belts will soon be identified by a green triangular reflector if the British Columbia Safety Council has its way. The reflector campaign is aimed at making the province's motorists more safety conscious and to promote public recognition of safety belts.

Killed by Gas

VANCOUVER — The caretaker of an apartment block and his wife died Sunday of carbon monoxide poisoning caused by an improperly-installed gas heater.

The deaths of Sidney Norman, about 69, and his wife Orphie, about 54, were the first in about five years from natural gas appliances, said provincial gas inspector A. G. Kaneen.

The gas inspector said the heater was not completely connected to a vent, allowing the spread of fumes.

A tenant of the block said Mr. Norman, a retired plumber, installed the heater in his apartment Friday.

Raids in Kootenays

NELSON — Six men were taken into custody in RCMP raids on a Doukhobor Freedomite colony near here during the weekend.

RCMF later charged John Mazoroff of Krestova with possession of explosives with intent to damage property.

Five others were held for questioning.

Police searched several homes in the Krestova settlement in a stepped-up investigation of widespread arson and bombing terrorism in the Kootenay district of south-eastern British Columbia.

Earlier last week, two other Krestova residents were also charged with unlawful possession of explosives.

RCMP said Sunday that further arrests are expected.

Tax Charge

VANCOUVER — A director of the Vancouver Lions football club and former junior football coach has been charged with four counts of income tax evasion.

Charges against Ranjit S. Mattu, manager of Hemfir Lumber, specify he made false or deceptive statements on tax returns covering the years 1955 to 1958.

The Crown alleges Mattu omitted from tax returns for those years certain income arising from lumber operations.

Mattu is a current Lions director and former coach of the Vancouver Blue Bombers junior football team, which won the 1947 Canadian junior football title.

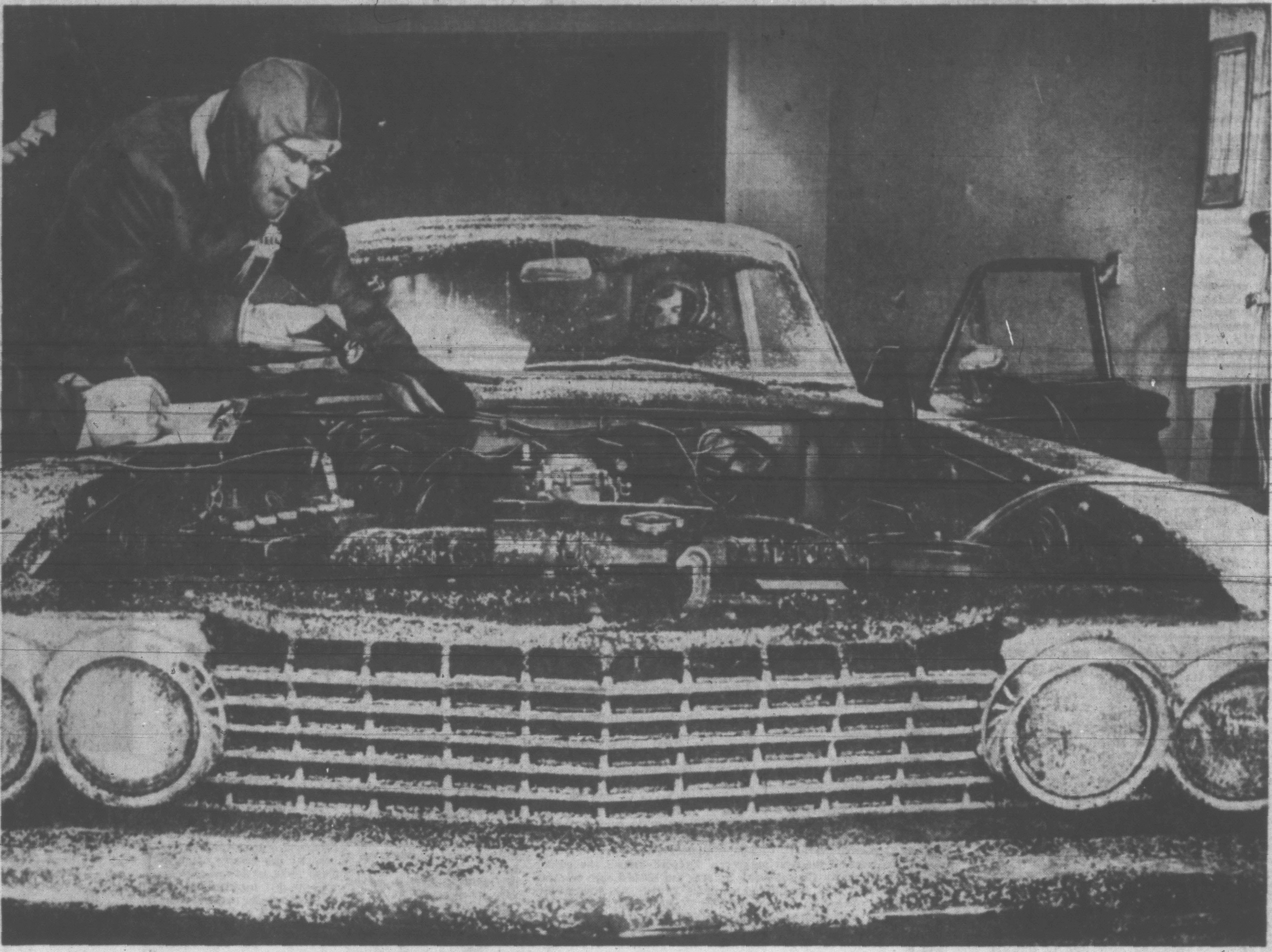

Shell scientists test Super Shell's special Winter Blend in a new all-weather laboratory. Temperature and humidity can be varied to duplicate weather conditions from Halifax to B.C.

B.C. WINTER BLEND

Shell scientists adjust <u>three</u> of Super Shell's nine ingredients to create a special winter formula for top performance in damp West Coast weather

Shell stations are now pumping a blend of Super Shell's nine ingredients especially formulated to give you faster starts and quicker warm-ups on cold mornings. The dosage of two ingredients (butane and mixed pentanes) has increased. A third ingredient is added to cut stalling caused by carburetor frosting*. Read how Super Shell's B.C. Winter Blend helps make cold weather driving more pleasant.

A GASOLINE that gives you top performance in summer can make your car difficult to start and balky to drive when the temperature drops.

Tests in Shell's new winter laboratory prove it—at temperatures from forty above to forty below zero—and in man made sleet, fog, snow. That is why, this October, Shell scientists have altered the formula of Super Shell to create a special mix for low temperatures and high humidity—a *B.C. Winter Blend.*

Here is how three of the nine ingredients in Super Shell have been adjusted to create a Winter Blend for West Coast weather conditions:

1. Carburetor defroster added to prevent stalling on chill, damp days

It's a surprising fact that your carburetor can frost up even when the temperature is a mild 45°. Carburetor frosting happens most often on chilly, wettish days when there's a lot of moisture in the air.

Here's why: Your carburetor gulps great breaths of air to mix with gasoline—actually 14 parts of air to one part fuel vapor.

As gasoline vaporizes a curious thing happens. *It pulls heat out of the air.* The inside of your carburetor is soon as cold as your refrigerator. The moisture in the air freezes and clings to the metal carburetor walls like the frost that forms in your refrigerator.

Under normal running conditions you won't be aware of the frost, but when you close the throttle, e.g. at a red light, it can choke off the air supply and your engine stalls. The anti-froster in Super Shell fights this maddening phenomenon by coating carburetor walls so that ice can't stick to them. This drastically reduces your chances of an icing stall whenever the temperature drops to 45° or lower.

2. Butane content increased to give you quick starts

If you have trouble starting your car in cold weather it may be that your gasoline is not vaporizing as promptly as it should. Until it starts to vaporize and mix with the air in your carburetor, gasoline has a hard time "firing" your engine.

Shell scientists fight this problem with an extra dose of *butane*. Butane is highly volatile—which means that it changes easily from a liquid to a vapor. The change is the same sort of thing that happens when water boils and turns into steam. Butane actually boils and vaporizes at 31.1°F.—lower than the temperature inside your refrigerator. It is so eager to get going Shell has to store it under pressure until it is tamed by mixing with other ingredients.

This remarkable ingredient increases the volatility of Super Shell dramatically. Fires your engine in a hurry. Takes a strain off your battery—and also off your patience.

3. A bigger dose of mixed pentanes for fast warm-ups on cold days

Starting is just part of the story. Cold engines struggle and sputter annoyingly until they warm up. This wastes gasoline.

That is why Shell scientists increase the dose of *mixed pentanes* in Super Shell's B.C. Winter Blend—to speed up the delivery of heat to your engine. Shell makes mixed pentanes by subjecting petroleum to terrific heat, transforming heavier hydrocarbons into lighter, quick-burning molecules. Blended into Super Shell, these quick-burning molecules work much like kindling in a log fire. They ignite easily and everything gets going quickly. Your engine warms up faster, gets over that hesitant, balky feeling in a hurry.

Fill up with special B.C. Winter Blend

Make sure you're ready for winter driving with a tankful of Super Shell's B.C. Winter Blend.

Its nine-ingredient formula is adjusted to help make the difference between balky, sputtering performance and a fast, smooth getaway. Don't forget all the other ingredients in today's Super Shell (See box). They're working every day you drive, every season of the year, to give you *top performance.*

The 9 ingredients in Super Shell and what they do to give your car top performance

#1 is TCP† for power, mileage, and longer plug life.

#2 is mixed pentanes for fast warm-ups.

#3 is anti-knock mix to resist all kinds of knock.

#4 is gum preventive to keep carburetors clean inside.

#5 is butane for quick starts on cold mornings.

#6 is "cat-cracked" gasoline—for extra power.

#7 is a carburetor defroster (added in cold weather.)

#8 is heavy alkanes to help control "high-speed knock."

#9 is Platformate for extra mileage.

†SHELL'S TRADEMARK FOR THIS UNIQUE GASOLINE ADDITIVE DEVELOPED BY SHELL RESEARCH, PATENTED 1955.

SHELL

*Carburetor frosting (sometimes called "carburetor icing," or simply "cold stalling"), should not be confused with gas line freezing, Carburetor frosting occurs in chilly, damp weather. It does *not* occur in cold, dry weather. When the mercury dips to 10° or below, carburetor frosting is no longer a problem, but *gas line freezing* can occur. Water condensing in your car's fuel tank freezes in the gas line. This stops the flow of gasoline and you are stalled. The best insurance against gas line freezing is a can of gas line anti-freeze added at your Shell service station. Never let your tank get below half full—the less air, the less moisture there is to condense.

WEEK IN BUSINESS

Vital Trade Problems Get Airing

NEW YORK (AP) — The government and a big segment of business directed sharp attention to the vital problems of foreign trade last week.

More than 2,000 business men engaged in international commerce gathered here for the National Foreign Trade Convention.

They heard the Kennedy administration advocate a foreign economic policy of open competitive trading for the entire non-Communist world. And they voiced demands that the U.S. act to eliminate foreign restrictions against its exporters.

On the domestic scene major interest was centred on the automobile industry, where the United Auto Workers Union and Chrysler Corp. teetered on the brink of a strike until settlement was achieved Thursday.

The administration's proposal for a new international trade policy was outlined by George W. Ball, under-secretary of state for economic affairs, in a speech to the Foreign Trade Convention.

WANT MORE POWER

He said the president should be given power to make "much broader and more ambitious bargains on behalf of United States industry." And, he added there must be a basis for an open trading world extending beyond the European Common Market.

Overtime operations by General Motors and Ford, catching up after the strike shutdowns, kept auto production at a high level this week. Output was estimated at 152,000 passenger cars, second this year only to last week's 159,136.

Steel output last week posted an increase after three weekly declines. The total of 2,057,000 tons was 0.7 per cent above the previous week. This brought the total for the year to 78,721,000 tons, down 8.5 per cent from the comparable 1960 period.

A flood of corporate earnings reports gushed from directors' meetings. Profits exceeded those of the 1960 third quarter, showing the results of recovery from the recession. But results were spotty.

Among companies reporting were two of the biggest in the U.S.—Ford and U.S. Steel. Ford announced earnings of $79,800,000, highest since the firm became publicly owned in 1956. U.S. Steel's profit inched downward to $51,700,000 from $52,400,000 in the 1960 third quarter.

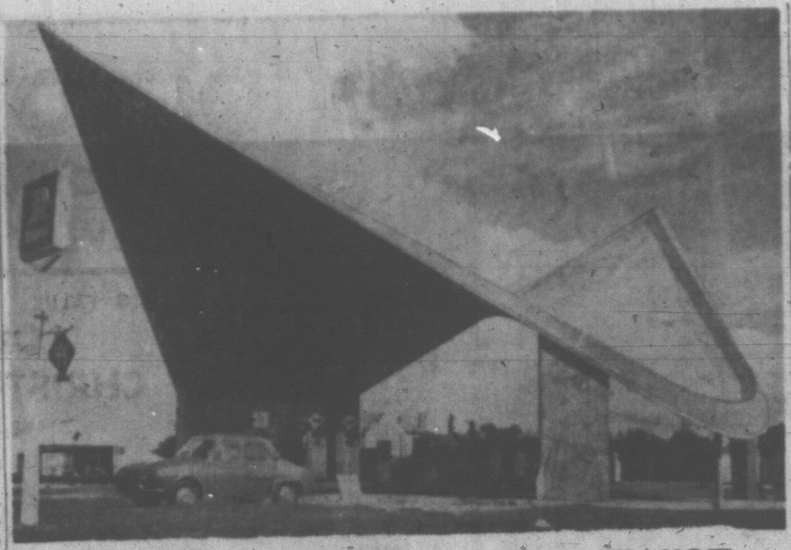

SERVICE STATION WITH TWIST

This odd-looking structure is new service station being constructed at Retford, Nottinghamshire, Eng. The roof is a flat square sheet of reinforced concrete that has two opposite corners bent up and other two turned down. A motel, restaurant and repair bay will be added later to novel station.—(CP Photo.)

BUSINESS VIEWS

Imperial Oil Decision Boosts Public Coffers

By GORDON BELL
Times Business Editor

Imperial Oil's decision to buy B.C. crude via Western Pacific Pipe Line early in 1962 will have a profound effect upon the petroleum industry in this province.

Bell

In the first contract for northeastern B.C. oil, Imperial will buy 7,000 barrels daily, about a third of Ioco refinery requirements.

It forecasts for the first time a significant source of royalties for the public treasury.

If the other three refiners in the Vancouver area—Standard of B.C., Shell and British-American — follow the lead of Imperial and take a proportionate share of their requirements, the initial market for the oil will run about 20,000 barrels daily.

With the addition of the 3,000-barrel daily refinery at Taylor Flats, total expected output of 24,000 barrels daily early next year will be just about taken care of.

On the day when B.C.'s crude oil production reaches the 24,000-barrel mark, the provincial coffers will begin to really swell with royalty money. From the present almost negligible $500 daily the provincial take will zoom to almost $6,000 daily.

Several factors — limited ability of the Vancouver refineries to use the high-sulphur content B.C. crude; reluctance of the oil companies to explore for new oil at the low wellhead price of $1.86 a barrel — argue against any rapid growth of production above the 24,000-barrel daily mark.

Even so, slow but steady gains should result from natural growth of the B.C. market for oil producers which will give the provincial revenues a steady increase on royalties starting at a base of $2.2 million yearly.

Public financing of the Western Pacific line—which will bring it the rest of the way—is not expected now until the first of the year, or about the same time the line itself is completed.

Expected to be a $29 million debenture-common share "package" deal, the bulk of the financing will likely be underwritten in New York with the Canadian end limited to what this market could absorb.

* * *

A rumor of further layoffs coming at the Kitimat plant of Aluminum Co. of Canada has been denied by both company and United Steelworkers Union officials.

The Kitimat work force was cut by about 150 when production resumed this fall after the Kemano power tunnel rock fall was repaired. The story going the rounds in Kitimat is that another 200 men are to be laid off after Christmas.

However, company spokesmen in Vancouver denied the rumor emphatically and said the operation was in good shape with anticipated use of Kitimat ingot by the new rolling mill opening in New Zealand this month expected to keep B.C. production at present levels.

The New Zealand plant which will be opened by Lord Alexander, chairman of Alcan Industries Ltd., has initial production capacity of 4,500 tons of sheet aluminum yearly.

* * *

Montreal Trust Company has released the first progress report of its Consolidated Investment Plan, established last June, which shows that the initial unit values of $10 in the equity fund and the income fund had grown to $10.56 and $10.14, respectively, at Oct. 15.

Overall capital value of the fund now exceeds $3 million and contributions received in October alone accounted for an increase of about 50 per cent in the capital value.

Largest proportion of the equity fund, 15.4 per cent, is invested in base metals with banks and finance next at 14.7 per cent, steel 12, merchandising 9, pulp and paper 2.4, and miscellaneous 6.2.

The base metal holdings are Consolidated Mining and Smelting, 2,000 shares; Hollinger, 1,250; International Nickel, 750, and Noranda, 750.

In the income fund corporate bonds make up 75.1 per cent of the portfolio with public utilities at 12 per cent, municipals at 6.4 and provincial and guaranteed at 6.3.

Favored among the corporates are $60,000 each in Canadian British Aluminium 5¾s of '77, Brockville Chemical 6¾s of '80, Trans-Canada Pipe Line 6s of '74.

The Montreal Trust fund has no B.C. Power or B.C. Electric holdings — few other funds have that distinction today.

ECM May Shy From External Tariff Slash

BRUSSELS (Reuters) — Common Market ministers assembled today for a meeting in which they were expected to modify an 18-month-old agreement slashing external tariff in the six-member trade group by 20 per cent.

The cut was approved by the trade alliance on condition that other members of the General Agreement on Tariff and Trade also made substantial reductions in their tariffs.

But sources close to the ministerial council said several of the Common Market countries, particularly France and Italy, feel the concessions offered by the GATT partners at recent Geneva negotiations were inadequate.

The main stumbling block was the position of the United States, which did not seem prepared to take sufficiently far-reaching steps to keep pace with the Common Market's tariff reductions, the sources said.

DISCUSS BRITISH BID

Another meeting also was scheduled today by the foreign ministers of Belgium, The Netherlands and Luxembourg to co-ordinate their stands on British membership in the market and on the French-sponsored plan for a European political confederation.

The three nations all have welcomed Britain's application but France and The Netherlands are in dispute over who should preside over the negotiations for membership.

The Dutch favor appointment of a "conference president" for the duration of the negotiations, opening Wednesday.

The French, however, have contended the talks should be presided over by the president of the council of ministers, a post that rotates among the six Common Market nations every six months.

Maurice Couve de Murville, French foreign minister, is scheduled to occupy the council president's chair starting Jan. 1.

Members of the Common Market are Italy, France, West Germany, Belgium, The Netherlands and Luxembourg.

MARKET SUMMARIES

Dufault Makes New Surge

Speculatives surged ahead today with Dufault in the lead but industrials lagged in heavy afternoon trading, utilities and financial institutes both losing slight morning gains.

Apart from Dufault which jumped nearly a full dollar to $7.30 soon after trading opened, gains up to 10 cents were recorded by New Mylamaque, Murray and Mt. Wright.

Heavy Wall Street trading saw a steady advance on most sections of the board.

AT TORONTO industrials declined over a wide range including Gatineau Power, Royal Bank and Industrial Acceptance Corporation.

The senior base metals list was strong with Ventures, Falconbridge and International Nickel all ahead in the ½ to $1 range.

Trading in golds and western oils was light with few changes. Giant Yellowknife and Dome Petroleum both dropped ⅛.

AT MONTREAL industrial volume continued exceptionally heavy on the Montreal and Canadian Exchanges early this afternoon although prices were slightly lower.

Steinberg's A featured industrial trading with a gain of 1¼ to 28 following release of a favorable annual report.

Seagrams continued to rise, gaining ½ to 48⅝ after adding 3¾ last week.

In western oil, Central Del Rio fell 10 cents to $6.50 and Pacific Pete declined ⅛ to 11½.

AT NEW YORK prices continued to advance late this afternoon as trading remained heavy for the session.

Key stocks made gains of fractions to a point or more, outnumbering losers.

The trend was generally higher among steels, motors, oils, rails, coppers, aircrafts, rubbers and airlines. Chemicals, drugs, retails and electrical equipments were mixed.

AT LONDON leading issues in many sections of the industrial market drifted lower today.

Gilt-edged securities were quiet and recorded little change.

Most Canadian bank shares were lower in line with other Canadian dollar stocks but United States stocks moved upwards.

Gold shares were quiet and undecided but coppers and tins improved while oil shares were irregular.

AT VANCOUVER trading was active during the morning. Western Mines were to the fore in volume; prices were stronger and Vantor moved at 21. Grandue traded up to $3.40. Bethlehem Copper went at $1.22 and Mt. Washington Copper 62. Western Mines moved up to 45, Indian Mines was at 11. Trans-Canada Pipe sold at 24⅝. Trans Mountain Pipe at $15.⅛ and B.C. Power moved at $34.

Rock City Tobacco Appointment

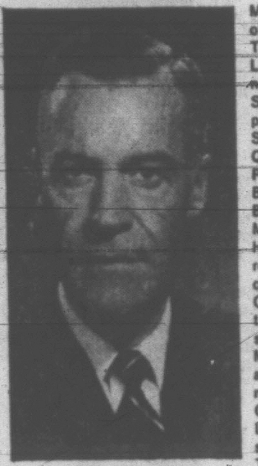

Renault St-Laurent
Q.C., LL.D.

Mr. Olivier Drouin, Chairman of the Board of Rock City Tobacco Company (1960) Limited, is pleased to announce that Mr. Renault St-Laurent, Q.C., LL. D., a partner in the law firm St-Laurent & St-Laurent in Quebec City, and a past President of the Canadian Bar Association, joined the Board of this Company.

Mr. St-Laurent's father, Right Honourable Louis S. St-Laurent, who had been associated with Rock City Tobacco Company since 1936, continues to be a member of the same Board.

Mr. Renault St-Laurent is also a director of La Banque d'Economie de Québec, Anglo-Canadian Pulp & Paper Mills Ltd., The Imperial Life Assurance Company of Canada, The Austin Motor Company (Canada) Ltd., and other companies.

Union Makes Concessions To Chrysler

DETROIT (UPI)—The United Auto Workers' Union today released details on concessions made to financially-pressed Chrysler Corp. in the new three-year UAW-Chrysler contract.

The contract details were released as UAW president Walter P. Reuther and vice-president Norman Matthews, head of the union's Chrysler department, explained the contract to 105 members of the union's Chrysler national council.

The contract permits the company to put part of the money which would have gone into annual pay raises for the workers instead into a reserve supplemental unemployment benefit fund.

It also will permit the company to take any increases in hospital-medical insurance payments out of the annual pay increases of six cents an hour.

Interest Bearing Cash . . .

Your cash bears interest when you keep it in Canada Savings Bonds . . . 4.60% per annum when held to maturity, yet it is always "there when you want it."

Place your Canada Savings Bonds order with us today.

A. E. Ames & Co.
Limited
Business Established 1889

Royal Trust Building, Victoria—Evergreen 3-4171

New Financing Plan By Canadian Dyno

TORONTO (CP)—Canadian Dyno Mines Ltd. says in its annual report for the year ended July 31 that it plans to secure a bank loan to redeem all its 6 per cent first mortgage sinking fund bonds outstanding at the earliest possible date.

The bonds, dated May 1, 1957, and due May 1, 1963, originally totalled $9,500,000 and at July 31, $5,203,500 was outstanding.

Net profit on the year's operations was $555,184.

Trans Mountain Deliveries Up

VANCOUVER (CP)—Trans Mountain Oil Pipe Line Company reports total deliveries of crude oil for the month of October averaged 166,632 barrels a day, compared with 105,677 barrels a day during the same period in 1960.

Deliveries through the system for the month of November are expected to average 187,000 barrels daily.

Seaway Traffic Up, Still Below Estimate

WASHINGTON (AP) — The St. Lawrence Seaway is heading toward its best year in history but is still falling far short of the rosy traffic predictions of its officials.

The gap between predictions and performances could result in an outcry for increased tolls for ships moving between Montreal and Great Lakes ports.

Before the 27-foot-deep Great Lakes-to-the-Atlantic channel opened in 1959, seaway officials worked out a set of tonnage estimates for the first 50 years of operation. The estimates are important because tolls are based on them.

But during the first two years of operation, cargo shipped through the seaway was substantially below expectations. So were the tolls collected.

From April 15, when the seaway opened this year, through September the tonnage has been running at a rate of about 3,000,000 tons a month compared with the original estimate of more than 4,000,000 tons.

During the period, the seaway handled 16,611,226 tons of cargo. At this rate about 23,500,000 tons can be expected to pass through the seaway before it closes, probably in early December.

This is substantially below the 33,000,000 tons predicted for 1961.

The Seaway Corporation blames shallow channels between the Great Lakes and lack of deep draft ports for much of the trouble.

Ships which have a draft of 24 to 25 feet when loaded can ply the seaway, Lake Ontario, the Welland Canal and Lake Erie. But they can go no farther because of shallower channels between Lakes Erie and Huron.

TODAY'S GRAIN

WINNIPEG (CP) — Flax prices dropped about five cents from the high points at the close of the Winnipeg Grain Exchange today, after holding steady until mid-session. The drop was brought about by further liquidation of holdings, which was evident last week.

The oats and barley markets were much steadier, and trade was entirely local. Domestic whippers continued to make routine purchases.

Lakehead prices for Class Two, IWA and domestic wheat all were down ½ from Friday.

	Open	High	Low	Close
Flax—				
December	342½	345	338⅝	342
May	351	352	345⅛	348⅞
July	345¼	346⅛	339½	342⅞
Rye—				
December	140	140	138⅛	139⅛
May	143¼	143½	141⅞	142⅞
July	139⅝	139⅝	137⅞	138⅝
Barley—				
December	125	125	123¾	123⅞
May	129¼	129¼	127⅞	128
July	127⅝	127⅝	125⅝	126¼
Oats—				
December	92¼	92¼	91	91⅝
May	94⅝	94⅝	93⅞	93⅞
July	92⅞	92⅞	92⅜	92⅜

Cash Grain Close

Oats—97¼.
Barley—124⅝.
Rye—138⅝.
Flax—340½.

CHICAGO (AP)—The grain futures market became weaker in early afternoon today as the light commercial demand dried up and selling increased.

Export buying steadied wheat most of the day.

	Open	High	Low	Close
Wheat—				
December	202⅝	202⅝	202⅛	202⅛
March	208½	208½	208	208⅛
May	210⅝	210⅝	210⅛	210⅛
Rye—				
December	140⅛	141½	139½	140⅛
March	104⅛	140⅝	138⅝	139⅞
May	138⅛	139	137	137½
Corn—				
December	109	109¼	108½	108⅛
March	114⅞	114	113⅞	113⅞
May	117⅝	117⅛	116⅝	116⅝
Soybean—				
November	240½	240⅝	240	240½
January	243⅞	244	243¼	243⅛
March	247⅛	247¼	246⅝	246⅝
Oats—				
December	67¼	67½	66½	66⅝
March	71¼	71⅜	70⅝	71
May	73⅝	74	73⅝	73⅝

Tin Shortage Seen Unless Stocks Freed

LONDON (Reuters)—There will be a serious shortage of tin sometime next year unless the United States Congress releases a massive American stockpile of the metal, The Financial Times said today.

The London newspaper said it is at present impossible to forecast accurately when tin will be in adequate supply.

This is because "nobody knows how much metal is in speculative hands or when the reserves building up in The Congo are going to become freely available," it said.

"Much also depends on the general level of economic activity," it said.

"But one thing is certain. Unless Congress agrees to release part of the massive American stockpile there will be a serious shortage of tin sometime in the new year."

$ EXCHANGE

VICTORIA—Banks buying cheques at 3 premium, notes 2⅝ premium. Selling cheques at 3⅝ premium, notes 3¼ premium, silver at ⅞.

MONTREAL (CP)—The U.S. dollar was at a premium of 3 5/16 per cent in terms of Canadian funds, the Bank of Montreal reported near noon today. Pound sterling $2.90⅝.

NEW YORK (CP)—Canadian dollar at 96 5/64 in terms of U.S. funds. Pound sterling at $2.81 13/32.

VOLVO
CALEDONIA
MOTORS LTD.
1101 Yates at Cook

Gillespie, Hart & Co. (1958) Ltd.
INSURANCE AGENTS and BROKERS
LOW-COST AUTO FINANCING
T. H. WOOLISON
Managing Director
Phone EV 4-1181 — 625 Fort Street

T. H. Burns & Co. Ltd.
Authorized Agents
CANADA SAVINGS BONDS
1961 SERIES
BUY BEFORE NOVEMBER 15th
Torquil H. Burns, Manager-Director
PHONE EV 4-8157 — 415 CENTRAL BUILDING

CANADIAN BONDS

(By Canadian Press)

Nov. 3, 1961

TORONTO (CP)—Bond quotations:

	Bid	Ask
CORPORATION		
Abitibi 6¼ 1977	103½	106½
Alberta Gas 5¼ 1981	96½	99
Algoma 5¼ March 1, 1979	98	—
Algoma Steel 5¼, 1978	96½	99
Aluminum 4½, 1973	92½	95½
Bathurst 5¾, 1973	96	—
Bell Phone 5¼ Jly 2, 1980	96½	100½
Bell Phone 5¾ Jly 2, 1980	97½	100½
Bowater Pow 3½s, 1980	83	—
Brazilian 4¾ 1970	76	81
BA Oil 5¾, 1977	96½	99
BCE 5¼, 1988	91	93
BC Tel 5¼, Nov. 1, 1983	95½	98¼
Can Cement 5½s, 1976	96½	98½
Cdn Breweries 5s, 1983	93	96
Cdn Brit. Alum 5¾, 1980	98½	101½
Cdn Chemical 5½s, 1971	97	99½
Cdn Industries 5¾, 1977	100½	103
Cdn Oils 4s, 1976	86	88
CPR 3½s, Oct. 1, 1966	93	95
CPR 5s, 1983	93	95
Cdn West N Gas 5½s, 1983	96½	—
Cockshutt 4¼, 1968	92	94
Columbia Cel 5, 1968	95½	—
Con Denison 5, 1962	99½	101½
Consumers Gas 5, 1978	94½	97½
Dominion Stores 5½s, 1976	98½	101½
Dominion Tar 5¼, 1978	96	99
Dryden Paper 4¾, 1974	91	—
Eaton Accept 4¾, 1974	92	91
Eaton Realty 5, 1978	95	97½
Eddy 4, 1974	83	—
GM Accep 6¼, 1977	102½	105½
GL Paper 5, 1976	93½	96½
GL Power 4½, 1975	89	93
Gr Wpg G 5½, Dec. 1, 1980	94	96
Gr Wpg G 5¾, Dec. 1, 1978	99	—
Hudson Bay 4, 1975	85½	88½
Husky Oils 5½s, 1975	91½	93½
Imperial Oil 13, 1969	88½	91½
Industrial Accept 5½s, 1978	96½	99½
Inland Nat Gas 6s, 1982	99	101½
Labatt 5½ Jan. 2, 1979	98½	—
Loblaw 6, 1977	102½	104½
Macmill Bloedel 5½s, 1978	96½	99½
Massey Harris 4½s, 1976	91	93
N Ont Nat Gas 5¾, 1982	97	99
Northwest Util 5¾s, 1983	97	—
Ont N Gas 5¼, 1978	95½	98½
Pac Pete 5½s, April 1, 1973	97	98½
Phillips 5s, 1973	91	—
Que Nat Gas 5½s, 1985	78	80
Regent Refining 4½s, 1975	89	92
St. Lawrence Corp 5s, 1978	94½	97½
Shawinigan 4½s, 1976	92	95
Shell Oil 5¾, 1977	101	103
Simpsons 4¾s, 1973	94	—
Stanleigh 5½s, 1982	102	103½
Tor Star 5½s, 1978	98	101
Trans Can Pipe 5.60s 1987	97	98½
Trade F 5½s, Oct. 15, 1974	98½	101½
Union Gas 5s, 1977	95	98
Westcoast Trans 5½s, 1988	92½	94½
Weston 4½s, 1971	95	97
CONVERTIBLE ISSUES		
Abitibi 4½s, 1966	101	104
Brazilian 4½s, 1966	64	73
B.C. Electric 4, 1984	101½	101¾
Campbell Ch. 6, Nov. 1969	112	128
Cdn Delhi 5½s, 1973	96½	99
C Gas-Eng 6½ May 15, 1975	117	—
Cdn Util 5½s 1977	122	126
Cockshutt 5s, 1968	90	92
Greyhound 5½s, 1978	135	—
Fed. Farms 7, Jun 15, 76	144	155
Home Oil 5½s, 1971	100	102
Home Oil 6, 1979	112½	114½
Loblaw 4¾s, 1976	180	190
Pac Gas Trans 5½s, 1986	132	138
Pac Pete 5s, 1977	101½	104
Phillips 5½s, 1970	91	—
Shawinigan 5½s, 1972	103	106
Silverwood 5½s, 1972	114	119
Simpsons 5¼, Sept. 15, 1979	103½	107½
Trans Emp Oils 5½s, 1967	97	—
Trans Emp Oils 5, 1966	99	—
Triad Oil 4¾, 1971	85	87
Westcoast 5½s, 1988	97½	99
GOVERNMENT		
Canada		
3 Dec. 1, 1961	100.05	100.25
3 May 1, 1962	100.05	100.25
3 June 15, 1962	100.05	100.25
3 Aug. 1, 1962	99.90	100.10
5½ Oct. 1, 1962	104.60	104.90
4½ Dec. 1, 1962	100.95	101.25
3½ Dec. 15, 1962	100.05	100.35
4 Jan. 1, 1963	100.65	100.90
5½ April 1, 1963	104.95	105.35
4 Dec. 15, 1963	101.00	101.30
4 May 1, 1964	101.00	101.30
4 May 1, 1964	101.00	101.30
3¾ Sept. 1, 1965	98.75	99.75
4½ Dec. 15, 1966	100.75	101.50
2¾ June 15, 1967-68	91.50	92.50
5½ April 1, 1969	104.50	105.50
3¼ May 1, 1970	92.50	93.50
4¼ Sept. 1, 1972	95.50	96.50
5½ Oct. 1, 1975	104.25	105.25
3¼ 1 June 1974-78	83.25	84.25
3¾ 15 Jan. 1975-78	87.25	88.25
3¼ Oct. 1, 1979	91.00	92.00
4½ 1 Sept. 1983	94.00	95.00
3¾ 15 Mar. 1996-98	79.78	81.25
3 Perpetuals	67.00	69.00
GUARANTEED		
5½ Dec. 15, 1964	106.00	107.00
CNR 3 Jan. 3, 1961-66	95.25	96.25
CNR 2¾ Jan. 2, 1964-67	92.50	93.50
CNR 4½ Apr. 1, 1967	100.25	101.25
CNR 2¾ Feb. 1, 1972-74	88.50	89.50
CNR 4 Feb. 1, 1981	96.75	97.75
CNR 5¾ Jan. 1, 1985	107.00	108.25
CNR 5 Oct. 1, 1987	98.25	99.25
Commonwealth of Australia		
4 Nov. 1, 1970	89.50	91.00
5¾ April 15, 1981	103.00	103.50
INTERNATIONAL BANK		
3½ April 1, 1965	95.50	97.25
3½ June 1, 1969	92.00	93.50
Prov. and Prov. Guaranteed		
Ont 4½ Dec. 1, 1962-63	99.50	100.50
Ont 3 Nov. 1, 1963-65	95.00	96.50
Ont 4¾ Oct. 1, 1967	100.00	100.75
Ont 4¾ Oct. 1, 1981-83	99.25	100.25
Ont 6 Nov. 15, 1977-79	105.50	107.00
Ont 5¾ May 1, 1979-80	100.75	102.25
Ont Hyd 4¾ Nov. 1, 1964-67	96.75	98.00
Ont Hyd 3 April 1, 1969-70	87.50	88.75
Ont Hyd 5¾ Jly 15, 1970	101.50	102.75
Ont Hyd 5 April 1, 1974-77	97.75	99.00
Ont Hyd 5¼ Feb. 15, 79-81	100.75	102.25
N.B. 4½ Oct. 15, 1969-71	93.50	95.50
N.B. 5¾ May 15, 1979-81	101.75	103.50
N.S. 4¾ Dec. 1, 1975-77	93.50	95.50
N.S. 5¼ Sept. 1, 1980-82	97.25	98.25
Que 4¾ Jan. 15, 1974-77	94.50	95.75
Que 5¼ Aug. 1, 1981-85	98.50	99.50
Que Hyd 5¾ 1 Nov. 1982-85	100.75	101.75
Alta G Tel 5¾ Aug. 1, 79-81	98.75	99.75
Brit. Col. 3 15 June 1966	95.00	96.00
Man. 5¾ June 1, 1968-79	100.50	101.50
Man Hyd 5¾ Nov. 15, 80-82	100.50	101.50
Sask. 5¾ Oct. 18, 1979-81	97.00	98.00
Nfld 6 Feb. 15, 1981	101.75	103.50
B.C.L. Parity 3 Sept. 1, 65	100.50	101.25

DIVIDENDS

Bowater Mersey Paper, preferred 68¾ cents, payable Jan. 1; record Dec. 1; xd Nov. 29.

Bridge and Tank, common 10 cents, payable Dec. 1; record Nov. 15; xd Nov. 13.

Copp Clark, common 10 cents, payable Dec. 1; record Nov. 15; xd Nov. 13.

Aunor Gold Mines, 5 cents, payable Dec. 1; record Nov. 17; xd Nov. 15.

Canada Safeway, preferred $1.10, payable Jan. 1; record Dec. 1; xd Nov. 29.

VANCOUVER—NOON TODAY

	Bid	Asked
MINES		
Ad Astra	2	2½
Beaver Lodge	4	4½
Bthlhm Cpr	122	125
Bralorne	6	
Canam Cpr	12½	13
Canusa Cbu	6	11
Cariboo Gold	102	104
Coast Copper	425	500
Coleman A	25	30
Do B	25	30
Cons Stndrd	18½	19½
Continental	26	28
Cont Potash	73	75
Cowichan Cpr	39	40
Craigmont	15½	15¾
Crown Silver	6½	7
FW Tungsten	6½	
Friday Mines	36	39
Giant Mascot	36	38
Grandue	320	325
Huestis	12½	14
Kiny B Mils	6	7
Mid West Cpr	7½	8
Kamloops	23½	24½
Nat Exp	8	9
New Ainsworth	9	10
New Cronin	..	5
New Hamil	4	5
New Indian	10½	11
New Privateer	21½	
NW Ventures	22	28
Peel	14	..
Placer Devel	14	..
Quatsino Cpr	10½	12
Sheep Creek	143	145
Sherritt Grdon	..	5
Silbak Prmr	48	50
Silver Ridge	3	
Silver Stndrd	21	24
Skeena	14	15
Sunshine Ldu	8½	13
Taylor Bridge	14	16
Torwest	8	8½
Trojan Cons	7	7½
Utica	40	42
Wstrn Expln	6½	9
Wstrn Mines	45	46
INDUSTRIALS		
Abitibi	38½	
Alberta Dairs	255	270
Do VT	190	195
Boyle A	7½	7¾
Do B	250	300
BC Frst Pdt	13½	13⅝
BC Power	33½	34
BC Telephone	50½	51
BC Sugar	24	24½
Do pfd	19½	20
BC Turf	90	105
Burrd Drydk A	7½	
Burrd Mtge	12⅞	13
Cdn Collieries	3⅝	3¾
Do pfd	77	80
Cptl Estates	8½	
Coronation CC	9⅝	9¾
Cons Smelters	22½	23¼
Crtbrk Tmbr	125	150
Crown Zllrbh	22	22⅝
Dominion Tar	18⅝	19
Growers Wine A	9½	10
Do B	9½	9¾
Inland Nat G	5⅛	5⅜
Do pfd	17⅞	18¼
Intr Brwries	475	495
Intr P Ste Pipe		175
Jhnston Str pf	10	
Kelly Dgls A		7
Laurentide	24¼	
Massey Ferg	10⅝	11
MacM Pwl R	18½	18⅝
Midwest Gas	185	..
Neon Prods	12½	..
N Ont Nat G	19⅝	20
Nfld Utils	16	
Ocean Cmnt	9½	10
Okgn Hlcptrs	250	
Okgn Tlphone	13	13¼
Sidney Rlty A	33	34
Sun Publhg A	13¼	13½
Do B	14½	
Trans C Pipe	24⅛	24½
Trans M Pipe	14⅞	15
West C Steel	6½	7
Wstmr Paper	35	37
Woodward's	17⅞	18
Westcoast	17	17⅝
Do VT	16	16¼
OILS		
Bata Pete	6	7½
BA Oil		33
Charter Oil	111	115
Fort St John	215	220
Futurity	11⅝	13
Medallion	200	210
Merland	10	
Pacific Pete	11⅝	11¾
Peace R Pete		15
Prudential	16	16½
RC Ventures	9	9½
Sarcee Pete	80	84
United	134	136
Vantor Exp	20	21½

LONDON

Assd Elec 30s 3d. Assd News 27s 10½d. Babcock & Wilcox 21s 6d. Blyvoors 26s 6d. Bowaters 47s 1½d. Brit Am Tob 59s 4½d. Can Pac $43⅛. Cent Min 36s 1½d. Courtaulds 29s 6d. Daggafontein 17s 6d. Daily Mirror 12s 6d. De Beers 140s. Distillers 27s 4½d. Dunlop 26s 9d. Elec & M 38s 3d. Free St Geduld 94s 4½d. Gen Elec 30s 6d. Gt Univ Strs 53s 6d. Hawker Siddeley 23s 3d. Hudson's Bay 87s 6d. Imp Chem 61s 10½d. Imp Tobacco 4½d. Metal Box 80s 7½d. Rand Mines 56s 10½d. Rolls-Royce 30s 3d. Shell Oil 113s 9d. Unilever Ltd 41s 6d. United Molasses 29s 7½d. Vickers 26s 4½d.

Bonds: Brit 2½s Consols £30 9/16. Brit 3½s War Loans £52⅞. Brit Fundings 4s, 1960-90, £80½.

J. N. BELL

G. A. BREBNER

Mr. O. B. Thornton, President, Montreal Trust Company, is pleased to announce the following appointments:
Mr. J. N. Bell to be Assistant General Manager at Vancouver and Mr. G. A. Brebner to be Manager of Vancouver Office.
Both Mr. Bell and Mr. Brebner are former Managers of Victoria.

PROGRESS REPORT
ON MONTREAL TRUST'S *NEW*
CONSOLIDATED INVESTMENT PLAN

AS AT October 31, 1961
INCOME SECTION UNIT VALUE: $10.14
EQUITY SECTION UNIT VALUE: $10.56
TOTAL ASSET VALUE of the fund now exceeds: $3,000,000

THE CONSOLIDATED INVESTMENT PLAN OFFERS:
Diversification — Low Cost — Easy Entry and Withdrawal
Experienced Management — No Acquisition Charges — No Contractual Provisions

If you think this investment idea makes sense, why not ask for a folder describing the Plan.

MONTREAL TRUST
Company
1111 Government Street, Victoria, B.C.
Tel. EVergreen 2-5135

Victoria Daily Times

VICTORIA, B.C., MONDAY, NOVEMBER 6, 1961—PAGE 17

16,112 Good Neighbors

Big attraction for Victorians Sunday afternoon was the visiting American assault carrier USS Iwo Jima. Official count by the ship's officers showed 16,112 people swarmed aboard the 14,000-ton warship while she was berthed at Esquimalt. At the height of the peaceful "invasion" the Iwo Jima looked like "a giant ant-hill," said one USN officer. The open house ended a two-day visit here for the ship and her crew. She left today.

MONTE ROBERTS

I am a devout believer in the preposterousness of the Little Bit of Olde England claims made for this, the Fairest City of Them All.

So I was very interested in the reactions of a couple of Iwo Jima sailors as they got their first glimpse of our hallowed environs.

We were driving East on Johnson, just passing the old brewery, when the lad in the front seat beside me remarked:

"This reminds me of the country I come from."

"What's that?" I asked.

"West Virginia," he replied.

"'Gwan," said a voice from the back seat. "Where are the hills?"

"We have hills," I said.

"Yep, this is West Virginia," said the lad in the front seat.

"Nope," said a second voice from the back. (By this time, we were crossing Johnson Street Bridge.) "This is the spittin' imagine of my home town—Providence, Rhode Island."

So what shall it be? A little bit of Olde West Virginia? Or a Little Bit of Olde Rhode Island?

Or just plain be-yourself Victoria?

★ ★ ★

Speaking of the Iwo Jima, her skipper, Capt. Tom Harris, is that combination of old sea dog and smooth public relations man expected of senior naval officers in peacetime.

He wow'ed his luncheon guests Saturday with this little vignette:

"I am trying hard to learn your language. For instance, when the pilot came on board this morning, I asked him where Admiral Finch-Noyes would be standing as we entered harbor.

"He told me, and added: 'You'll sound the still, of course.'

"Now, I rather gathered he meant I'd order the troops to attention.

"But you must understand, in the United States, a still is something you make whisky in.

"And sounding the still would mean putting in a stick to see how much whisky was left."

Blue Angels Ready to Fly For Centenary

The Blue Angels flight demonstration team would like to make amends for Saturday's split-second flypast by putting on a full air show in the Victoria area for the centenary in 1962.

This could be done, according to Lt.-Smdr. W. R. Meyring, information officer at Whidbey Island, if a request is made to navy headquarters early next year.

"I think it would be terrific, and attract a lot of tourists," he said.

Lt.-Cmdr. Meyring expressed the navy's regrets that several thousand Victorians were disappointed by the briefness of the show.

"I was disappointed, too," he said. "A lot of people did a lot of work on this, including you people on the Times, the mayor, the flag officer, and a lot of us at Whideb. Messages bounced back and forth between here and Washington and Pensacola, and it was just hardly worth it."

He could not explain why a 10-minute flight had been promised. "I thought they'd make at least a couple of circles," he said. "But I talked to the flight leader later, and he said there wasn't enough time or fuel for more than a quick fly-over."

TOPICS OF THE DAY

City council today was asked to ban fireworks entirely by V. R. Walters, 267 Richmond, who claimed "this Halloween business accomplishes nothing but terrorizing senior citizens, creating nervous tension and destroying people's property."

★ ★ ★

Meeting of the Newfoundland Club will be held in the Orange Hall on Courtney Street on Thursday at 8 p.m.

★ ★ ★

The "short story" will be the subject of a public meeting to be held by the local branch of the Canadian Authors' Association in the Douglas Building Restaurant on Thursday at 8 p.m. Guest panelists will be Tom Taylor and H. P. McKeevor.

★ ★ ★

A prayer and healing study meeting will be held in the Cathedral Memorial Hall on Wednesday at 3 p.m.

★ ★ ★

James Friedlander, 1157 Johnson, was sentenced to 30 days in jail today after pleading guilty in city police court to driving while his licence was suspended. It was his third offence.

★ ★ ★

Vancouver Island Division of the B.C. Branch of the Canadian Physiotherapy Association will meet at Royal Jubilee Hospital on Wednesday at 7.45 p.m.

Dr. Z. Tallan will give a talk on electrotherapy.

★ ★ ★

TUESDAY MEETINGS

Victoria Kiwanis Club: Empress Hotel, 12.10 noon. Historian Cecil Clarke on "City That Gold Built."

North Victoria Kiwanis: Tally-Ho Hotel, 6.15 p.m. Salute to youth night.

Victoria Electric Club: Net Loft, 12.05. Speaker, Hon. R. G. Williston, on "Power In British Columbia."

Victoria Choral Society will present Handel's Messiah on Dec. 18 at 8 p.m. in Christ Church Cathedral. The soloists for the performance will be Anne Harris, soprano; Peter Yeland, tenor; Stanley Martin, bass, and Mrs. Ashford, contralto. The society has its full complement of 100 voices for the performance, but will welcome new members in the new year.

At the last meeting of the society Mrs. H. Wadams was presented a life membership.

★ ★ ★

Junior Auxiliary of the Royal Jubilee Hospital will hold a "Carousel" bazaar, including lunch and tea, in the hospital nurses' home from 11 a.m. to 5 p.m. Wednesday.

★ ★ ★

An International Night, sponsored by the YMCA and the YWCA, will be held in the YWCA building, 920 Blanshard, Friday at 8 p.m.

★ ★ ★

Anthony Sylvester, Brentwood Bay, pleaded guilty in city police court today to theft of goods under the value of $50 and was remanded one week for probation report and sentence.

Police said he took five bottles of vanilla extract from the Safeway Co. Ltd. of Canada store, 1809 Douglas, Saturday. The bottles were valued at $2.75.

★ ★ ★

Winners of the annual Remembrance Tournament of the Victoria unit, American Contract Bridge League, were: North-South: 1, S. Duprau and L. Stewart; 2, Liliane Lebutt and O. Leesment; 3, Ethel Cleworth and Elizabeth Warren; 4, Mr. and Mrs. F. Artlett.

East-West: 1, E. Goodwin and J. Duprau; 2, R. Nickells and A. Marsh; 3, Mr. and Mrs. T. Waddington; 4, Irene Abels and A. Jorgensen.

★ ★ ★

Next meeting of St. Alban's 50-Up Club will take place in the Parish Hall at 1468 Ryan Street on Thursday afternoon at 2.15.

City parks department today revealed a new one-page map and story of Beacon Hill Park as an assistance to tourists and Victorians. It will be issued to persons taking the conducted tour of the park next summer but is available to the general public.

★ ★ ★

Victoria Aged Pensioners' Association No. 3 will meet in the Britannia Hall of the Canadian Legion Tuesday at 2 p.m.

They will be guests of Cedar Hill Golf Club every Friday.

★ ★ ★

The Newfoundland Club of Victoria will hold its annual Christmas dinner in the Orange Hall, Courtney Street, on Dec. 14.

★ ★ ★

Radiation level here today and Sunday was practically the same as that prevailing since Russia started its nuclear bomb tests Sept. 1, according to a Pacific Naval Laboratory spokesman.

That level is 20 to 30 times higher than normal.

There was no perceptible record of fallout here from the 50-plus megaton bomb exploded by Russia Oct. 30. A few days prior to the big blast, however, the level climbed to 10 times that of the last two months.

Fire Marshal Orders Probe After Ninth Mystery Blaze

City Man Killed By Car

Inquest Set For Tuesday

An inquest will be held into the traffic death of an elderly pedestrian in Esquimalt Saturday night.

Coroner, Dr. J. H. Moore, said today the inquest will be Tuesday at 10 a.m. at McCall's Funeral Home.

It was the ninth traffic fatality in Greater Victoria so far this year—Victoria has had four, Esquimalt three and Oak Bay and Saanich one each.

Charles Fletcher Marshall, 68, of the Lincoln Hotel, Victoria, was fatally injured about 10 p.m., when in collision with a car on Esquimalt Road in the 800 block.

He was taken to St. Joseph's Hospital but died 30 minutes after arrival.

MISSED ONCE

A witness, Wayne Fould, 2809 Craigowan, said the man was narrowly missed by one car. The driver, unidentified, stopped and got out of his car to help Mr. Marshall to the sidewalk before driving on.

Mr. Foulds then said the man "staggered" back on to the roadway, missed one car and was hit by another coming the opposite way.

The dead man was born in Kingston, Ont., and came to Victoria in 1942. He was unmarried and lived alone.

He is survived by a sister and nieces and nephews. There will be a private funeral following the inquest.

Job Situation May Be Better Than Last Year

Victoria's winter employment problem will be no worse than last year and possibly a little better according to the indications from the current relief roll.

City welfare administrator William Hooson said today about 180 names are on the assistance to unemployed employables register.

"That's no worse than last year at this time and I think there's a chance the picture might turn out a little better. Last year we hit a peak of 300 names in the February-March period."

Mr. Hooson said potential job prospects on the mainland may have "siphoned off" a number of Victoria unemployed. He also said welfare administration methods have been "tightened up."

Active Bidding On 13 Properties At City Tax Sale

Thirteen properties were sold for back taxes at City Hall today and active bidding gave the city of tentative margin of $9,456 profit.

The properties, with a total of $6,390 owing in back taxes and interest, sold for a total of $15,846.

However, most of them will be redeemed as the old owners have one year in which to pay off the tax bill and give 6 per cent interest to today's purchasers.

The annual auction, in city council chambers, was scheduled to dispose of a total of 56 properties but some 43 owners beat the deadline by paying off the tax debt before the sale began.

W. K. Grieve, right, and firemen look over damage in area's ninth mysterious blaze in two months. (Robin Clarke Photo.)

'We Are Convinced It's an Arsonist'

B.C. Fire Marshal Basil Nixon today ordered a full investigation into a series of mysterious fires which have terrorized residents of the city's Cecelia Road district.

The action came after the ninth fire — all believed the work of a pyromaniac—broke out at 9.17 p.m. Sunday in a woodshed behind the home of W. K. Grieve, 3119 Napier Lane.

The lane is a continuation of Cecelia Road and runs down to Burnside Road.

Flames were noticed in the woodshed shortly after 9 p.m. and firemen and police were immediately called to the scene.

Heavy police patrols in the area did not prevent the latest fire, the second in less than two weeks.

"We are certain that there is an arsonist operating in the area," Fire Marshal Nixon told the Times from Vancouver.

'More of a Neighborhood Deal'

"I am inclined to think it is more of a neighborhood deal than anything else, but this will not stop us from conducting a complete investigation using all possible channels."

Mr. Nixon said Inspector Johnson of the Vancouver office is on his way to Victoria today.

"He will meet with Police Chief Blackstock and Fire Chief Bayliss and work with them until the thing is cleared up," he said.

He added that two more inspectors will be sent from Vancouver Tuesday to help the investigation.

Sunday night's blaze was set in one half of the woodshed. The shed has a dividing partition in the middle. On one side was wood and papers, and on the other a can of stove oil.

Mysteriously the flames emanated from the paper and wood, rather than the more inflammable oil.

Only slight damage was done to the woodshed, which is just beyond the property of Stafan Kransevic, 478 Cecelia Road.

Showing strains of the tension, Mr. Kransevic watched firemen extinguish the ninth fire.

'If I Get Him, I'll Kill Him'

"If I ever get my hands on the guy I'll kill him," he said. "I have a wife who has to take heart pills now, and four children."

The Kransevic family were threatened recently by a man who said he would burn their house down. They had refused him a jug of wine from their basement when he came to their door.

If the woodshed fire hadn't been caught quickly it could have burned the Krasevic's hedge and lit their house.

"I am sure that it is my family this madman is after," Mr. Kransevic said.

Mrs. Grieve would not talk to reporters this morning. She would only say the police had all the details.

But Police Chief John Blackstock was reluctant to discuss the fires.

When asked what he planned to do about the growing menace, he refused to say.

"If I tell you then everyone, including the arsonist, will know, and what good will my plans be?

"I think everyone is barking up the wrong tree on this thing," he said. He refused to elaborate.

Fire Chief James Bayliss also would not speak on the record.

The only official comment came from the fire marshal in Vancouver.

"We must place the fires in some sort of a category," Mr. Nixon said, "then we can eliminate certain types of people. The whole thing is a process of elimination."

He indicated that a lot of paperwork would be done in Vancouver as well as field work in Victoria.

"It is a mystery at the moment, there's no doubt about that," but he added, "I hope we can clear it all up soon."

For Mr. Kransevic and his distraught neighbors, it can't be soon enough.

225 'JOIN UP'

Survival Role Beats the Dole

Drawing khaki tunics and army boots is better than drawing unemployment insurance to some of the 225 men lined up at quartermasters' stores in Bay Street Armory today.

The recruits who have joined the militia for six weeks are the first Greater Victoria men to enlist in a new national survival training program.

They drew stores and were documented this morning; some saw orientation films; some heard officers speak; others stood in little groups waiting for the next order.

300 QUOTA

Applications were to be taken up to noon in hopes that the 300 quota might be nearly filled.

The armory will be their headquarters while they are trained as part of a 100,000-man core skilled to survive a nuclear war.

Many are youths who have known only the cold war. They have finished school but can't find work.

(See Times reporter Ab Kent's second article on Canada's civil defence program on page 6 of this edition.)

Some are in their 20s and 30s with young families to support but no jobs.

GETTING FACTS

A number are men keenly interested in learning the facts of survival in a strange, new kind of war.

This group includes veterans of the Second World War who feel that being forewarned is forearmed. Some have been given leave from their jobs in order to take the course.

Average age appeared to be about 30.

"I'd rather do this than draw unemployment insurance," one of the younger ones said.

$260 IN PAY

(As militiamen for six weeks they will draw about $260, compared with an average $180 under the unemployment insurance scheme.)

"I wasn't eligible for unemployment insurance until December and I have a wife and two kids," another recruit said.

"This might be useful knowledge," said an older one.

"I want to join the service corps after this," said a 21-year-old.

COMMENTS

"I may join the militia afterward. It depends on the course" . . . "I must have been out of my mind for five minutes" . . . "I'm waiting to get married to a rich widow," went the comments.

All who complete the course have the chance to join the militia, provided they pass its somewhat higher qualifications.

Training is being carried out by two regular officers and five regular non-commissioned ranks, plus eight officers and 22 NCOs called out to duty either from reserve and militia ranks, or from retirement.

This course ends Dec. 15 and the second of four such courses being offered commences Jan. 8, 1962.

Ottawa army headquarters reported national enrolment 27 per cent below the target. As of Sunday, 17,895 persons had signed up out of 25,000 hoped for.

Nanaimo exceeded its first 90-man quota by at least 10, Port Alberni recruited its limit and Courtenay was slightly under quota.

Passmore, Murphy to Collide In Fight for Saanich Reeveship

The stage is set for one of the hottest election campaigns in years for the reeveship of Saanich.

Two councillors, Leslie Passmore and Stanley Murphy, both regarded as the strongmen on council, announced over the weekend they will contest the seat which is to be vacated by Reeve George Chatterton.

Mr. Chatterton is not seeking re-election in December.

Mr. Passmore, a veteran councillor and chairman of the public works committee, said main plank in his election platform is to make the reeveship a "full time job".

"If elected," he said, "I will resign from my job and will make the reeveship a full time job."

$3,500 ANNUALLY

Mr. Passmore, who works at Victoria Machinery Depot, said the growth of the municipality warranted a paid and full-time reeve. A reeve now gets $3,500 a year.

But the main issue between the two men will be over the question of planning and zoning policies.

Coun. Murphy, a Victoria High School history teacher, pledges "support to community interests" and orderly development of the municipality.

He says zoning and planning are necessary to curb rising costs for municipal services.

He noted that in 1941, there were 14,000 people in Saanich while today the population stood at 48,000.

By 1975, he added, the population would be about 75,000 with an additional 10,000 cars.

"Planning and zoning policies are for the protection of taxpayers," he said. "Naturally, they are not too popular with the fly-by-night operator."

Coun. Murphy three years ago was in favor of amalgamation with Victoria.

While amalgamation is not a plank in his platform, he still thinks the intelligent development of Greater Victoria and Saanich Peninsula demands a metropolitan form of government or amalgamation.

But he said it should be up to the provincial government to prepare an amalgamation formula and order it adopted.

"In the meantime I recommend a sincere study by local municipalities of a metropolitan form of government," he said.

Coun. Passmore, who has served 20 years on Saanich council, is cool towards planning and zoning and opposed to any form of amalgamation—present or future.

"Planners' recommendations should be subject to hard study and ought not to be accepted as gospel," he said.

CANDIDATE for the municipal elections in Esquimalt Dec. 7 will be Bert Nelson, 1157 Beadley. He is only one so far to challenge Councillors W. C. Fields, Walter Holder and G. K. Sammon, the incumbents whose term of office expires this year. Mr. Nelson, who retired from the navy last year after 22 years' service and who is a former Canadian pro footballer, is owner-operator of Esquimalt Bowladrome.

UNITED APPEAL

AT A GLANCE:

$49,411

still needed—

$270,589

in hand at noon—

If you have not been called on, please send your donation to either of the three banks at the corner of Yates and Douglas; to CJVI's radio booth; or to United Appeal HQ, 1951 Cook Street.

ASK The TIMES

Q. Will you kindly publish what area is covered by the Peace River Block and how did it acquire the name "block"? J.D.C.

A. The term "Peace River Block" refers to the 3,500,000 acres of land transferred to the dominion by the province in 1883 as compensation for the lands alienated by B.C. out of the 40-mile CPR railway belt, in view of the established settlement in the area on the mainland where the railway was to be constructed, under the terms of union. The land was returned to the province in 1927. The area extends 35 miles north and south of the Peace River and 74 miles west of the Alberta border. It includes Dawson Creek, Fort St. John and Pouce Coupe. The word "block" itself has no legal significance and is purely descriptive.

"Anyone wishing a question answered is invited to send the problem along to The Times, addressed to "Ask the Times" Editor. Questions and answers will be published daily.

All questions should deal with matters of fact and be of general interest. The Times does not undertake to solve conundrums or legal problems. Nor will it attempt to put a value on old coins, stamps or antiques. These should be submitted to a dealer.

LATE SPORT RACES

FOUR STAR FINAL

NEWS FLASHES STOCKS

WEATHER: Increasing Cloud

Victoria Daily Times

77TH YEAR
The Home Paper
Telephone EV 2-3131
Duncan 1600

VOL. 128, No. 258 ★★★★ VICTORIA, B.C., MONDAY, NOVEMBER 6, 1961—28 PAGES PRICE: 10 CENTS WEEKEND, 15 CENTS

LOCAL HUNTER SHOT MERCY TRY FAILS

Flown by 'Copter To Hospital Here

A hunter shot in the right side of his chest at about 11 a.m., while hunting in the Metchosin district, was dead on arrival this afternoon at Royal Jubilee Hospital.

He was rushed from the scene of the accident to hospital by a Vancouver Island Helicopters Ltd. 'copter. Pilot Robert Taylor hovered over the dangerous, side-hill site while the injured man was placed on a rack on the side of the machine, then landed on the hospital grounds.

RCMP Cpl. Bob Rogers said the name of the victim could not be revealed because there was little chance of his family being notified before late this afternoon.

It was known that he was a Victoria district man, and in his 30s.

HUNTING ALONE

He had gone hunting alone, and it was a three-man party which sent out for help after the tragedy.

It was understood that the victim's brother was one of the three men, and that neither brother had known that the other was in the vicinity at the time.

Witnesses placed the scene of the accident as in the hills between Baxter Road, west of Happy Valley Road, and Sooke Road.

FIRE SIGNAL

RCMP Cpl. Rogers and Const. Bernie Dechant, with two members of the Langford Fire Department ambulance crew, went to the scene, and had a fire burning with which to signal the aircraft.

The hunter, who was believed near death at the time, was already in an ambulance litter when the 'copter arrived.

The wound had been inflicted by a rifle bullet.

Police are awaiting instructions from the coroner regarding an inquest.

MOBSTERS BATTLE IN MONTREAL

MONTREAL (CP) — Protection racket violence erupted again Sunday night as the underworld made an apparent attempt to kill Rene Bigeault, 30, due to appear in court on attempted murder charges arising from a previous St. Lawrence Boulevard shooting.

Police said witnesses to a wild gun battle in the Rodeo Cafe on the boulevard said a group of men approached Bigeault, on bail since August, and threatened him.

A scuffle began and within moments, waiters and patrons were scurrying for cover as shots flew. Walter Robert Roberge's head was grazed by a bullet.

The incident ended with two men chasing another down the gaudy boulevard, firing shots at him. He apparently escaped unhurt.

FINAL ★ ★ ★ ★ BULLETINS

Woman Accused of Killing Immigrant

FORT WILLIAM (CP)—Mrs. Maria Gutta, 30, of Fort William was charged today with non-capital murder in the rifle slaying of a 36-year-old man Friday.

Cosimo Cordi of Fort William died in a rooming house owned by Mrs. Gutta's husband when several bullets from a .303-calibre rifle were pumped into his body. The slaying occurred on the eve of a trip he was to make to Italy to bring his wife and three children to Canada.

Argentina Buys Canadian Locomotives

OTTAWA (CP)—A $14,000,000 sale of 70 diesel electric locomotives to Argentina was completed today, with the federal government agreeing to provide $12,500,000 in loans to finance the deal.

Police Clear 'Loaded' Building

TORONTO (CP)—Police today ordered the evacuation of a downtown office building after finding "enough nitro glycerine to cause a huge explosion." Police said safecrackers had been scared off before they had a chance to blow a safe.

U.S. Criminal 'Syndicates' Invade Canada

TORONTO (CP) — RCMP Commissioner C. W. Harvison said today American crime syndicates are moving into Canada.

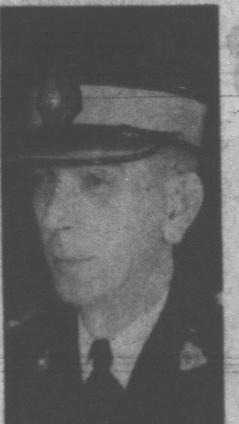

HARVISON
. . . 'time for action'

"The American syndicates are showing an increasing interest in Canada and are moving to take over direct control of some existing criminal activities," he said in a speech to the Canadian Club of Toronto.

"They are already active in the field of gambling, narcotics trafficking, counterfeiting and in the protection racket.

"There are many indications, and there is some evidence, that the syndicates have already started to treat Canada as an area for expansion of their activities."

Commissioner Harvison said it is "urgent" that the crime problem be tackled before crime syndicates become established in this country.

"Action now might prevent crime and suffering and loss of life and heavy financial losses in the future," he said. "But it is important that such preventive action as is possible be planned and taken quickly."

If gambling could be stopped or greatly reduced in Canada, he said, "there is room for doubt that the syndicates would be interested to the point of taking over direct control."

Bookies Take 10-15 Per Cent Profit

Already, he added, gambling in Canada involves "many millions of dollars" with the criminal bookies raking off a 10 to 15 per cent profit.

"An awareness on the part of the public might bring about a falling-off in the patronage of the bookies and horse-parlors, and therefore in the profits to the operators. Increased police activities against the bookies is another means by which gambling can be curbed—particularly if such police action is followed by adequate sentences.

'Another means of curbing and indeed, seriously crippling widespread gambling, lies in the cutting off the wire and telephone services that are essential to their operations. This point is being studied now by enforcement agencies with a view to bringing forward recommendations to legislators."

Commissioner Harvison said the gangster syndicates—"multi - million - dollar operations, tightly organized from the upper ranks right down to the lowliest hoodlum"—are casting eyes on Canada because of stepped-up activities against them in the U.S., the end of tourist trade to Cuba and the shut-down of gambling and other vice establishments in Cuba.

Continued on Page 27

Five Dead in Ecuador As Army Checks Riot

GUAYAQUIL, Ecuador (AP) —Soldiers, tanks and armored cars swept into the streets of Guayaquil today to combat anti-government rioters. There were five reported dead by early afternoon.

At least three of the five victims shot dead by police defending the city hall were students of the Vicente Rocafuerte Senior High School.

Late this morning the wounded numbered 20 but additional casualties were in prospect as demonstrators battled police and soldiers in various parts of the city.

RACING PAGE 27

60 Lives Lost In Ship Blast

8 Known Survivors as U.K. Tanker Explodes, Sinks in Mediterranean

TUNIS (AP)—The 7,129-ton Scottish tanker Clan Keith exploded and sank in the storm-tossed Mediterranean off the north Tunisian coast early today and only eight of her 68 European officers and Pakistani crew members were known to have survived.

"We have little hope for the others," said the Tunis radio co-ordinating centre. It said eight men were plucked alive from the heavy seas and that one rescue vessel radioed that she recovered "two bodies, their clothes torn and faces battered."

Several ships in the area reported finding debris from the Clan Keith, including a heavily damaged lifeboat.

Five rescue vessels of the French naval base at Bizerte criss-crossed the choppy waters north of the island of Galite where the explosion occurred. British warships sailed from Malta to join the search for possible additional survivors.

CAPTAIN SURVIVES

The ship's owners reported the survivors included the Clan Keith skipper, Capt. Pitts Jackson.

The Tunis radio centre said five of the survivors were picked up by the British freighter Durham Trader.

Radio messages intercepted in Tunis said the Clan Keith exploded about midnight and sank in several minutes. A storm had battered the North African coast during the night.

The 19-year-old ship had been chartered to the British India Company and had a crew of 21 Europeans and 47 Pakistanis, her owners, Clan Line Steamers of Glasgow, announced.

Brush Fire Raging Near Stars' Homes

LOS ANGELES (AP) — A dreaded "fire storm" swept down the slope of the Hollywood Hills into an exclusive residential area today, setting half a dozen or more homes ablaze.

The flames broke out this morning near the edge of the swank Belair district, where many movie stars live.

Feeding on dry brush and fanned by hot desert winds, the fire suddenly converted itself into a fire storm—a cyclonic inferno in which intense heat creates its own fierce winds.

"Send help," battalion chief Oliver Howard radioed from the centre of the blaze in Stone Canyon.

Whether the homes were totally destroyed, or merely damaged, was not known immediately.

The scene was the city's western portion, in mountains separating Los Angeles from the San Fernando Valley.

Such celebrities as Jack Lemmon, Marlon Brando, Maureen O'Hara, Greer Garson, Steve Cochran reside there.

'Biblical Deluge' Hits Athens

ATHENS (AP)—Torrential rains, hail and hurricane-force winds lashed the Athens area for four hours early today, leaving behind 34 dead, at least 50 missing, 300 injured and 3,00 homeless.

The storm, the worst in memory, crumbled houses and turned streets into rivers more than eight feet deep.

Hail stones as big as golf balls added to the havoc.

The storm broke about 3 a.m. and left floods that stranded thousands of persons in cars and on commuter trains as they tried to go to work.

"A biblical deluge," said one senior police officer directing rescue operations.

The interior ministry said 700 houses were damaged and most were left uninhabitable.

Hundreds of houses and shops were flooded in the Athens area. Many of the dead were drowned by floods that poured through their ground-floor bedrooms.

Many of the victims were in houses that collapsed under the force of the torrential rains and powerful winds.

Hundreds were marooned in cars and buses as water eight feet deep was reported in some places.

Ireland Accepts Bid

BRUSSELS (AP)—The Irish government today accepted an invitation to discuss the republic's possible entry into the European Common Market.

NO DECISION ON QUEEN'S GHANA VISIT

(See story on Page 5)

LONDON (AP) — Prime Minister Macmillan said today it still has to be decided whether Queen Elizabeth will keep her engagement to visit Ghana.

Commonwealth Relations Secretary Duncan Sandys flew to Accra during the weekend to assess the situation from the standpoint of the Queen's personal safety after bombs were exploded under the Ghana independence arch and a statue of President Kwame Nkrumah.

"I am still awaiting a report from him (Sandys)," Macmillan told the House of Commons in response to questions.

At the moment, the Queen was still scheduled to leave for Ghana Thursday.

Jeremy Thorpe, a Liberal, asked for an assurance "that as far as the British government is concerned the security of the Queen is of paramount importance and must take priority over any political considerations."

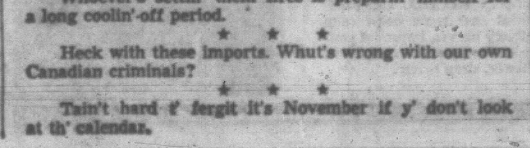

Whoever's settin' them fires is preparin' himself fer a long coolin'-off period.

★ ★ ★

Heck with these imports. Whut's wrong with our own Canadian criminals?

★ ★ ★

Tain't hard t' fergit it's November if y' don't look at th' calendar.

Visiting Prime Minister Nehru of India was greeted by President Kennedy today as he arrived at Quonset Point, R.I., Naval Air Station today for round of talks. (AP Wirephoto.)

Nehru, JFK at Odds Over Ending A-Tests

NEWPORT, R.I. (AP) — Prime Minister Nehru of India flew here today to open a series of talks with President Kennedy on world problems and on the divergent views of the United States and India toward nuclear testing.

Nehru is expected to press Kennedy for a moratorium on nuclear firings as a first step to a treaty banning use of nuclear weapons.

On this Kennedy and Nehru are in opposition.

Nehru said Sunday night in New York that "I'm dead against any nuclear testing, whatever happens." He reiterated that the important thing is to stop all tests now without waiting for a treaty "with inspection and controls and all that."

The U.S. position is that a non-nuclear treaty requires agreements for international inspection to make it effective.

UN Resolution On Tests Doomed

UNITED NATIONS (CP) — The main United Nations political committee today approved a United States-British resolution calling for immediate resumption of East-West negotiations on a treaty to ban nuclear bomb testing.

The vote in the 103-nation committee was 67 to 11 with 16 countries abstaining. The Soviet bloc, Mongolia and Cuba cast the negative votes.

But the proposed talks appeared doomed in advance. Soviet delegate Semyon Tsarapkin said:

"There will never be such negotiations."

He insisted there was only one way to halt nuclear weapons testing that was through an agreement on complete and general disarmament.

WESTERN ANSWER

The approved draft was the Western answer to an Afro-Asian resolution, now awaiting final action by the General Assembly. This called for new voluntary moratorium on tests.

The moratorium proposal was approved by the political committee last week by an overwhelming vote, but it has been brushed aside both by the Soviet Union and the Western powers.

The key difference between the U.S.-British resolution and the Afro-Asian plan is that the Western proposal provides for suspension of nuclear tests only under a treaty which calls for effective control and inspection.

The newly - adopted measure calls on the nuclear powers to report back by March 1, 1962, on the results of the proposed negotiations.

The test - ban negotiations were broken off last September as the Soviet Union completed preparations for the current test series which ended the 1958 moratorium. Participants in the Geneva talks were the United States, Britain and the Soviet Union.

Shortly before the vote Tsarapkin told the committee:

"Everyone now understands that the United States pursues one goal—to tie the hands of the Soviet Union and to give a preponderance to the United States in the nuclear weapons field. The United States follows a policy directly opposed to disarmament. Their goal is not disarmament but nuclear preponderance.

2,500 NABBED IN S. AFRICA POLICE RAIDS

PRETORIA (Reuters) — Some 2,500 whites and non-whites were arrested in weekend police raids on criminal haunts across South Africa, police disclosed today.

Some 90 Negro men and women appeared in court here today and a number were fined up to $117 each with the alternative of 90 days' imprisonment for infringing laws on liquor, drunkenness and possession of illegal weapons and stolen goods.

Police Commissioner J. du Ploy said the raids were ordered because of complaints about the activities of robbers.

"I decided to act drastically against all other criminals as well," he said.

CORSICA VISIT

4,000 Men Guard De Gaulle

PARIS (UPI) — A massive turnout of riot police stood ready today for President Charles de Gaulle's visit to the Mediterranean island of Corsica — considered his most hazardous journey to date.

Four thousand riot police sent from Marseilles were to form the backbone of the security screen when de Gaulle drives by car across the bandit-infested mountains and speaks in the cities.

He is to spend a day and a half on Corsica before flying back to the mainland to visit the region of Toulon and Marseilles.

The main reason de Gaulle's 15th "meet-the-people" tour of French provinces is considered so risky is that many of Corsica's 250,000 inhabitants have close family ties with the settlers of Algeria.

Furthermore, the excitable character of the Corsican Islanders increased the possibility of an assassination attempt, security sources said.

WIRE BRIEFS

Milk Talks Resumed

NEW YORK (AP) — Negotiators resumed shortly before noon today in another effort to end New York City area's milk drought, caused by a strike of teamsters which began 13 days ago.

Motorist Killed

FORT ST. JOHN (CP)—Richard Ordell, 57, of Fort St. John was killed early today near the Peace River bridge when his car struck a guard rail and plunged down a 60-foot embankment.

Fallout Warning

TOKYO (UPI)—The central meteorological agency cautioned Japanese today to cover open wells and filter rain and river water used for drinking as the result of a record level of radioactive fallout from Sovet nuclear tests.

Vancouver Stocks

VANCOUVER — Closing sales: Western Mines 2,000 at 46, B.C. Sugar 20 at $24.50, Skeena 500 at 14½, Huestus 1,000 at 12½, Giant Mascot 2,000 at 57, McMillan-Bloedel 100 at $18.75, New Explorations 8,000 at 9c, Medallion 950 at $2, Utica [illegible],000 at 46.

Canada's Extremes

High—Halifax, 65
Low—Whitehorse, 5

'Moral Right' Claimed To Catch Up on West

MOSCOW (Reuters) — Russia has claimed "a full moral right" to test the same number of nuclear bombs as have already been exploded by the United States, Britain and France.

The U.S. Atomic Energy Commission said the Soviet Union had set off 55 announced tests prior to the present series, in which there have been 31, making a total of 86. The U.S. total, including four in the current underground series, is 157. Britain has fired 22 and France 4.

The official news agency Tass said Sunday that since Russia's nuclear tests have been fewer than the U.S., Britain and France together, the Soviet Union "has a full moral right to equalize the situation and prevent a discrepancy between the number of tests conducted by the Soviet Union and the number of tests conducted by the countries of the Western military bloc."

OVERNIGHT ENTRIES

TANFORAN

FIRST RACE — $2,000, claiming, for three-year-olds and up, bred in California, six furlongs:
Hi Mr. Bountiful (D. White) 118
Hindu Mood (R. Campas) 116
Silent Magic (R. Diaz) 120
Gorkey (A. Applebee) 118
Linden Lad (R. Neves) 116
Nino Forth (A. Maese) 116
Vegastime (R. Yaka) 116
Gliding Wings (P. Frey) 116
Redwood Pal (E. King) 116
Count Quest (D. Castle) 111
Navy Fire (D. Richardson) 116
Old Punch (M. Faulkner) 116
Red Fighter (P. Porter) 116
Your Regards (F. Pacheco) 120
Lincoln Hill (R. Campas) 112
Torondger (R. Lopez) 116

SECOND RACE—$2,000, claiming, for three-year-olds and up, six furlongs:
Suez (W. Ferguson) 112
Officers Mess (W. Harmatz) 115
Steel Perilox (M. Lewis) 115
Capt. Jiffy (C. Tohill) 115
Even Stone (R. Yanez) 110
Bounding Warrior (T. Nakagawa) 110
Hasty Pancho (G. McCroskey) 115
Dangerous Corner (R. Clink) 115
Sunset Model (D. Castle) 107
Blue Craig (R. White) 118
Shoo Mee (R. Neves) 115
Quenty (R. York) 112

THIRD RACE — $2,000, claiming, for maiden two-year-olds, six furlongs:
Robbity Bob Bob (R. Campas) 118
Ardangro Miss (no boy) 115
Peter El B. (D. Richardson) 115
Waiting Arms (R. Yanez) 118
Rado Red (P. Frey) 118
No Low (M. Voizke) 118
Fabulous Four (C. Tohill) 118
Top Host (O. Picado) 112
No Extra (W. Harmatz) 115
Pounder (M. Faulkner) 115
Sharobin (D. Castle) 110
Cee Hunter (R. Diaz) 118
Fun Too (B. Jennings) 122
Manorah (F. Scheih) 115
Waukena (F. Pacheco) 115
Fusionao (R. Yanez) 112

FOURTH RACE—$2,000, claiming, for three-year-olds, mile and sixteenth:
Fast Round (P. Frey) 113
Chez When (R. York) 114
R. Bully (R. White) 117
Tall Man (J. Keene) 118
Buster Lee (M. Faulkner) 117
Color Slide (B. Jennings) 112
Pretty Eyes (D. Richardson) 113
Kalua (R. Campas) 110

FIFTH RACE — $2,000, claiming, for three-year-olds and up, six furlongs:
Count Maxwell (M. Voizke) 117
Restless Miss (R. Clink) 106
Tango's Flash (R. Yanez) 112
Waciny (P. Porter) 110
Eric Gem (G. Houghton) 112
Supreme Paru (F. Pacheco) 113
Back Room (T. Nakagawa) 108
Pacifico (R. York) 117

SIXTH RACE — $2,000, claiming, for three-year-olds, six furlongs:
Special Purchase (P. Frey) 117
Indomitable (R. Yanez) 108
Marine Grajale (M. Shaw) 114
Collection (D. Richardson) 117
Gold Cloth (F. Scheih) 110
Virtue Lass (M. Voizke) 114
Sturdy John (R. Campas) 117
Bee Tee (P. Porter) 113
Audacious Beau (B. Jennings) 108

SEVENTH RACE—$2,200, claiming, for three-year-olds, mile and sixteenth:
Museum Piece (R. York) 113
Britches Buoy (R. Clink) 111
Ned Washington (A. Maese) 117
Eddie Bones (G. Taniguchi) 113
Beau Gris (R. White) 111
Little Brown Gal (R. Campas) 110
Ray Iron (B. Jennings) 108
Ki-Ki-Billy (P. Frey) 113

EIGHTH RACE—$2,500, allowance, for two-year-olds, six furlongs:
Nights Glory (B. Jennings) 108
Bellrullah (W. Ferguson) 114
Bill Gee (M. Lewis) 114
High School (O. Picado) 115
Early Bulletin (P. Moreno) 114
Nov's Boo (M. Voizke) 114
Native Diver (R. Neves) 114

NINTH RACE — $2,000, claiming, for three-year-olds and up, mile and sixteenth:
Molly Sweeney (A. Maese) 112
Shady's Image (R. Yanez) 108
Muxid Wind (G. Houghton) 111
Golden Cup (F. Pacheco) 113
Sunny Coast (R. White) 115
Forin Sea (P. Frey) 116
Say Moon (O. Picado) 111
Tinhorn Bess (R. Neves) 112
Gin Reign (D. Castle) 108
Perfect Picture (G. Taniguchi) 108
Warbrook (M. Faulkner) 116
Fair Mac (R. Campas) 116
Kaceta (R. Campas) 113
Poundmaster (R. White) 118
Smart Steel (T. Nakagawa) 111

AQUEDUCT

FIRST RACE—Six furlongs:
Doc Wal 115 — Figure Man 115
Fort C. 115 — Speed To Spare 115
Captain Cook 110 — Samien 115
Scout 115 — Judo 113
Vivaldi 119 — Battle Hell 115
Half Eagle 117 — Dads Image 117

SECOND RACE—Six furlongs:
Lady Erin 110 — Bettylant 115
Cosmic Trend 114 — Linville 119
Jumping Bean 119 — Ripper Did 115
Flaming Miss 110 — Lincoln Center 116

THIRD RACE—Seven furlongs:
Only Trouble 120 — Midway Miss 112
Limbus 115 — Raft 115
Brave Ally 115 — Vinsent De Paul 115
More Showers 115 — Monkey Puzzle 115

FOURTH RACE—Six furlongs:
Kings Highway 122 — Areopolis 122
Miney Myerson 122 — Sun Tracer 117
Ensign Jan 122 — Yachtsman 122
Fast Service 122 — Rededication 122
Wisetrail 122 — Atom Cloud 122
Fishing Fleet 122 — Gay And Fast 122
Count J. D. 122 — Hardlee 122
Spin The Bottle 117 — Melanion 122
Hampton Bay 122 — Royal Turk 122
Subtle 122 — Vert Galant 122

FIFTH RACE—Seven furlongs:
Little U T Oh 114 — Greenup Time 112
Rash Action 112 — Scarlet Letter 115
Ipswept 119 — Clunys Cave 114
Quiltolea 116 — Badger Game 116
Tulyarta 119 — Summer Sea 119
Nothing Daunted 116 — Countess Juana 116
Elmos Ethel 112

SIXTH RACE—One mile:
Rhea Babe 112 — Dottie Kirsten 115
Mill House 115 — Yar Girl 115
Decline And Fall 115 — Whispy 117
Morgen Le Fey 112

SEVENTH RACE—Six furlongs:
Pied Dor 120 — Micario 110
Rose Net 112 — Gyro 119
Yes You Will 121 — Greek Page 110
Windy Sands 112 — Intentionally 129
John William 113 — Humane Leader 112
Up Scope 113 — Four Lane 119
Flying Mercury 111

EIGHTH RACE—One mile:
Ah Topsy 115 — Terri Blue 104
North Pass 112 — Blonde Demond 116
Precious Morsel 115 — Samaria 116
Winnipeg Pitch 108 — Free Mover 111

NINTH Race—1 3/16th miles:
Roman Legion 112 — Wait For It 122
Forjadura 113 — Titurnium 119
Carroll County 117 — Head Bouncer 113
Painted Porch 108

SELECTIONS

TANFORAN

1—Your Regards, Gorkey, Silent Magic.
2—Capt. Jiffy, Suez, Officers Mess.
3—Rado Red, No Extra, Robbity Bob Bob.
4—R. Bully, Pretty Eyes, Buster Lee.
5—Count Maxwell, Pacifico, Tango's Flash.
6—Sturdy John, Special Purchase, Gold Cloth.
7—Museum Piece, Beau Gris, Ned Washington.
8—Bellrullah, Native Diver, Early Bulletin.
9—Poundmaster, Foreign Sea, Sunny Coast.

AQUEDUCT

1—Speed To Spare, Doc Wal, Captain Cook.
2—Jumping Bean, Lincoln Center, Linville.
3—Limbus, Vident De Paul, Only Trouble.
4—Hampton Bay, Areopolis, Wisetrail.
5—Greenup Time, Tulyarta, Rash Action.
6—Yar Girl, Dottie Kirsten, Decline and Fall.
7—Intentionally, Pied D'Or, Yes You Will.
8—Blonde Demond, Ah Topsy, Precious Morsel.
9—Carroll County, Wait For It, Titurnium.

RESULTS

TANFORAN

First Race—
Linsay Pride (Moreno) $11.00 $4.80 $3.80
Peggy O'Neill (Neves) 3.00 2.60
Elizabeth J. (Harmatz) 3.20
Also ran: Blue Key, Foggy Day, Native Delight, Near French, Steel Ayress, Village Indian, Miss MacJean, Broxann. Time, 1.12 4-5.

Second Race—
Hampton E. (Faulkner) $38.40 $13.40 $9.40
Decanso First (Tohill) 23.00 11.20
Balach-Dorch (Yanez) 19.00
Also ran: Jan-Celeste, Okee Bill, Brides Account, Shine Holly, Tough Roland, My Hero, Mr. Bill Co., Depression Days, Fair Alibhai. Time, 1.12 4-5.

Third Race—
Mired (Maese) $5.40 $3.20 $2.80
Capt. Coco (Clink) 3.60 2.80
Blue Ravin (Tohill) 3.60
Also ran: Polished Lyte, Red Duroc, Handy Gal, Pigeon Lover, Ancreigh Miss, Eldorado Queen. Time, 1.11 2-5.

Fourth Race—
Connie M. (Maese) $11.20 $6.80 $4.20
Mister Leisure (Moreno) 6.00 3.60
So Inclined (Frey) 3.00
Also ran: Cupidity, Mystic Warrior, Core Drill, Curley's First, Rapid Tiger, Civictime. Time, 1.44.

AQUEDUCT

First Race—
Lucasta (Gustines) $57.60 $23.90 $11.40
Deposer (Guerin) 11.10 6.40
Temporal (Shoemaker) 3.60
Time, 1.26 3-5.

Second Race—
Flower Mart (Ussery) $5.70 $3.70 $2.50
Clear Sky (Errico) 7.20 4.10
Islet (Margolin) 3.40
Time, 1.26 1-5.

Third Race—
Monobang (Mellon) $38.00 $16.90 $11.90
Wild Duck (Leonard) 10.50 7.40
Mr. Melvin (Boland) 9.10
Time, 1.12 4-5.

Fourth Race—
Weaubleau (Baeza) $26.40 $8.20 $4.90
Escabiue (Leonard) 4.20 2.80
Avalanche (Shoemaker) 3.50
Time, 1.25 2-5.

Fifth Race—
Dead Ahead (Shoemaker) $3.60 $2.80 $2.60
Sidluck (Margolin) 5.50 4.20
Clever Hand (Valenzuela) 7.70
Time, 1.34 1-5.

Sixth Race—
Cup Of Tea (Rotz) $8.50 $4.40 $3.30
Short Span (Guerin) 5.00 3.80
Solar Mist (Margolin) 3.50
Time, 1.11 1-5.

Seventh Race—
Whodunit (Rotz) $4.80 $3.30 $2.60
Eurasia (Woodhouse) 5.90 3.70
Surfer (Valenzuela) 3.40
Time, 1.36 4-5.

Eighth Race—
Hillsborough (Pierce) $6.80 $2.90 $2.20
Baldpate (Leonard) 2.70 2.20
Mozart (Boland) 2.30
Time, 1.37 3-5.

Ninth Race—
Orion (Baeza) $10.30 $7.00 $3.90
Phantom Gun (Margolin) 6.80 4.90
Sid Old Boy (Woodhouse) 9.40
Time, 1.38 2-5.

NOTICE TO CREDITORS

IN THE MATTER of the Estate of ALESSANDRO MARINELLI, late of Victoria, British Columbia, deceased.

NOTICE is hereby given that creditors and others having claims against the estate of Alessandro Marinelli, deceased, late of Victoria, British Columbia, are required to send them to the undersigned Solicitors for the Executor of the Estate of the said deceased, before the 1st day of December, A.D. 1961, after which date the Executor will distribute the said estate among the parties entitled thereto, having regard only to the claims of which he then has notice.

CLAY, MACFARLANE, ELLIS & POPHAM,
301 630 Fort Street,
P.O. Box 961,
Victoria, B.C.

CANADA
DEPARTMENT OF FISHERIES

Sealed tenders addressed to W. R. Hourston, Area Director of Fisheries, 1110 West Georgia Street, Vancouver, B.C., will be received up until 12 noon Wednesday, November 22, 1961, for the annual refit of the Fisheries Protection vessel "Laurier". Specifications and details on vessel's inspection may be obtained from the Department at Vancouver, B.C., on request. The lowest or any tender will not necessarily be accepted.

G. R. CLARK,
Deputy Minister of Fisheries.

THE CORPORATION OF THE DISTRICT OF SAANICH
Tender No. 28/61 — Sewers II
Winter Works

Sealed tenders properly identified as to contents will be received by Mr. G. Hayward, Municipal Clerk, Corporation of The District of Saanich, 4512 West Saanich Road, Victoria, B.C., up to

4.30 p.m., November 16th, 1961

for the installation of approximately

6,150' of 4" hose connections
18,750' of 6" laterals

together with manholes and appurtenances.

Tender forms, plans and specifications may be obtained from the undersigned on payment of $25.00 which will be refunded only on the submission of a bona fide tender and return of the plans in good condition.

Lowest or any tender not necessarily accepted.

N. W. LIFE, P. Eng.,
Municipal Engineer.

NOTICE TO CREDITORS

IN THE MATTER OF THE ESTATE of JAMES WILLIAM WELSH, late of 814 Darwin Avenue, Victoria, B.C.

NOTICE IS HEREBY GIVEN that creditors and others having claims against the estate of the above named deceased are hereby required to send such claims to the undersigned executrix at Room 320 - 1205 Broad Street, Victoria, B.C., by the 30th day of November, 1961, after which date the executrix will distribute the said estate amongst the persons entitled thereto having regard only to the claims of which then the executrix has notice.

HILDA M. CLARKE,
Executrix.
By her Solicitor, Jesse F. Gouge.

Widow Seeks To Restore Trotsky Name

PARIS (Reuters) — The widow of Leon Trotsky, exiled Russian revolutionary assassinated in Mexico in 1940, was quoted here today as saying she was ready to go to Moscow to help re-establish her husband's "good name."

The Fourth International—which groups Trotskyites throughout the world—Saturday published a letter Mrs. Nathalie Sedova-Trotsky sent to Moscow calling for a public revision of the trial of her husband and her son, Leon Sedoff, and an investigation into the assassination.

She also asked for news of her other son, Serge Sedoff, arrested in 1935.

Mrs. Trotsky, in an interview in the independent evening newspaper France-Soir, said that after Premier Khrushchev's denunciation of Stalinist crimes at the recent Communist Party congress, "No one can doubt any longer that my husband was assassinated on Stalin's orders."

She said she would willingly go to Moscow to testify if there was a public investigation into her husband's death. She still hoped to find Serge alive, though the last news she had received of him was in 1937.

Holstein Named High Producer

DUNCAN — A Holstein cow owned by G. Albert Baumgart, Cowichan Station, and fittingly named "Star," was high producer of 46 dairy cattle which completed Cowichan Dairy Herd Improvement Association production records in October.

During a 305-day period she gave 17,375 pounds of milk and 652 pounds of butterfat, according to DHIA supervisor Jack Woof.

Winner of a free sack of feed given by Cowichan Creamery for the owner of the entry with highest production among first lactation heifers was Ate De Wit, Westholme.

His Jersey heifer was only one year and 10 months old when she began her record of 8,713 pounds of milk and 463 pounds of butterfat.

LUNDS
ESTATE
AUCTION

ON VIEW
TONIGHT
UNTIL 9.00 P.M.

TOMORROW
9 a.m. to Sale Time
7.30 P.M.

See Weekend Papers for Complete Particulars

LUNDS AUCTIONEERS & APPRAISERS
PHONE EV 6-3308
926 FORT ST.

SALES THIS WEEK
MAYNARD'S
AUCTIONEERS
Large Consignment of Fine
HOUSEHOLD
FURNISHINGS
Removed from Storage to Our Rooms
Also Modern and as New
FURNISHINGS
APPLIANCES
From 2 families going to U.K., and from various city homes.
Also for Victoria owners.
1959
SPORTS SEDAN
Low Mileage — Most Expensive Model
1956
PLYMOUTH SAVOY
Sedan—Very Well-Kept
AUCTIONS HELD ON

THURS., 7.30 P.M.
and
THURS., 10 A.M.

ON VIEW ALL DAY WED.
REPOSSESSED
2-Month-Old Deep Freeze, Cost $640
As New Fridges
Auto. Electric Ranges
Suites for All Rooms
1960 Model 35-hp. Elgin
SEE WED., THURS. ADS
ON VIEW WED., THURS. ALL DAY
MAYNARD'S
Bonded
Auctioneers Since 1902
Manager: Mr. Ray Ashworth, F.V.I.
731-33 JOHNSON ST.
EV 4-5921 EV 4-1621

... SYNDICATES

Continued from Page 1

He said experts in the field report that crime syndicates are more powerful now than they were in the heyday of the prohibition years.

"Most of the overlords have criminal records earned during their early hoodlum days, but except for a few . . . they have been free of prosecution for many years. They are protected and hidden by so many echelons of lower rank that they seem almost untouchable."

The commissioners said the syndicates have replaced their old-time crime wars with business meetings of the brass.

"Today, bribery and corruption — not the tommy-gun — are the favorite weapons of the syndicates."

The police forces of Canada, he added, are taking steps "at improving our efforts against the incursions of syndicated crime." Special studies are being made with U.S. law enforcement agencies.

Existing laws and the possible need for recommendations for changes or new legislation are also being studied.

World Reputation 'Second to None'

The Dominion Astrophysical Observatory here has a world reputation "second to none," according to Dr. Miroslav Pavlec, staff member of the Astronomical Institute of Czechoslovakia.

He has been at the observatory here for the past four months, and will be returning home within two weeks.

He said his own observatory, 25 miles from Prague, is building a similar telescope to the big 72-inch instrument at Little Saanich Mountain. He was sent here for study of its operation and type of work performed.

"The other reason for coming was the tradition of good work here," he said.

He will describe his own headquarters, and the study of astronomy in his homeland, at a meeting in Victoria College auditorium Wednesday at 8 p.m., of Victoria Centre, Royal Astronomical Society of Canada.

40 Algerians Escape

MAUZAC, France (Reuters) —About 40 Algerians escaped through a tunnel from a penitentiary here today where all were serving sentences for murder.

Realtor Admits More Charges

The list of charges against Victoria realtor John Blair continued to mount today as two more involving $11,800 were read in city police coure.

He pleaded guilty to both.

The total amount alleged to be involved in 10 cases of theft, theft by conversion and false pretences is $51,300.

He has already been sentenced to five years imprisonment on each of five separate charges and was remanded today to Monday for sentencing on the other five.

CONCURRENT

Defence counsel W. Berkeley Monteith asked Acting Magistrate J. A. Byers to make the terms concurrent as he had done in the case of the others.

The latest two offences involve sums of $10,800 and $1,000 obtained from Leslie and Hyacinth Weber.

Blair has pleaded guilty to all but the first of the 10 charges laid against him.

In that case a preliminary hearing was held in city court which committed him for trial in Assize Court where he was convicted.

'Cats Bop 'Birds

VANCOUVER (CP) — Fullback Larry Miller scored four touchdowns Saturday as the Willamette University Bearcats trounced University of British Columbia Thunderbirds, 47-20, in an exhibition American football game.

Forward Suspended

DETROIT (AP) — Detroit Red Wings, of the National Hockey League, Sunday night suspended forward Parker MacDonald for his refusal to join Sudbury Wolves, of the Eastern Professional Hockey League.

ESQUIMALT NAVAL SHIP MOVEMENTS

Fortune, Miramichi, Cowichan return Nov. 17.

Jonquiere, Stettler, Skeena, Fraser left today. No definite date of return.

Antigonish, New Glasgow out for the day.

Top Algerian Held

PARIS (Reuters) — The surprise arrest of former Algerian leader Abderrahmane Fares here for "acts against the security of the state" created a sensation in Paris and Algiers Sunday as bombs, demonstrations and violence continued to rock strife-torn Algeria. Fares, former president of the Algerian assembly, had been living in Paris since the insurrection began seven years ago.

A. E. Ames & Co.
Limited
Investment Securities
Royal Trust Building • 612 View Street, Victoria, B.C.
Telephone: Evergreen 3-4171
TORONTO MONTREAL NEW YORK LONDON, ENG. VANCOUVER
WINNIPEG CALGARY LONDON

Got a Cold?
Get
ORNAL*

4-day treatment
$1.35

One ORNAL* capsule brings you
12 hours of continuous relief
from stuffy nose,
weepy eyes, and sinus pressure.

*REG. Can. T.M. Off.

ALOHA!
Win a
FREE
Hawaiian
Holiday!

Two first-class, round-trip CPA tickets to Honolulu, plus two weeks free accommodation for two at the famous Moana Hotel—this can be your Grand Prize in the exciting four-week radio contest which continues until Nov. 18, 1961.

Here's all you have to do:

★ Pick up your free entry form now at any Standard Station or Chevron Dealer.
★ Deliver or mail your entry or entries to Radio 60 CJOR.
★ Listen carefully each day for your name over CJOR—get your family or friends to help by listening too!

NOTHING TO PAY — MANY ADDITIONAL DAILY PRIZES FOR LUCKY ENTRANTS!

Get Started on the Road to Hawaii Right Away—By Visiting Your Standard Station Chevron Dealer

"Where We Take Better Care of Your Car"

Newspaper Advertising Stimulates Buying

A NEWSPAPER'S CIRCULATION IS A FACT—
not a guess or a rating

Canada's largest and most successful retail advertisers invest 82% of their advertising budgets in daily newspapers. They have proved without question that newspaper advertisements give them, by far, the best value for their money. They also know exactly what they are buying. Daily newspapers in Canada have an *audited* count of the number of copies they sell. There's no guessing or estimating, no seasonal fluctuations. Summer and winter, day after day, Canadian families buy 4,091,025 daily newspapers. And, even more important, they are read by not less than 2.5 people per family. The biggest ready-made audience for any advertiser.

Daily Newspapers—the best meeting place for advertisers and their customers.

CANADIAN DAILY NEWSPAPERS PUBLISHERS ASSOCIATION
55 UNIVERSITY AVE., TORONTO 1, ONTARIO—GENERAL MANAGER, R. A. BARFORD.

This Advertisement Inserted in the Interest of Newspaper Advertising by the Victoria Daily Times